

7-1-85
7-2-85
EARLY AM

7-2-85
approved
S Abel

PERMIT

P 35339
A REPAIR

SEWAGE DISPOSAL SYSTEM

MARYLAND STATE DEPARTMENT OF HEALTH

HOWARD COUNTY
BUREAU OF ENVIRONMENTAL HEALTH
992-2330

04-323300

ELLICOTT CITY
DISTRICT _____

INDEXED

DATE 4/23/85

Olen Ketterman IS PERMITTED TO INSTALL _____ ALTER X

ADDRESS _____ PHONE 442-1336

SUBDIVISION Poplar Springs ROAD 1038 St. Michael's Road F

PROPERTY OWNER Craig O'Donnell
(7th house on right of Route 144)

ADDRESS 1038 St. Michael's Road
Mt. Airy, Maryland 21771

IF GARBAGE GRINDER IS USED INCREASE SEPTIC TANK CAPACITY BY 50% AND ABSORPTION AREA BY 22%.

GARBAGE GRINDER? YES _____ NO _____

SEPTIC TANK CAPACITY _____ GALLONS NUMBER OF BEDROOMS _____

REPAIR - CALL FOR INSPECTION WHEN GROUND IS OPENED UP SO SANITARIAN CAN RECOMMEND

REPAIR.

4-25-85 REPAIR PERC RESULTS - SOIL ACCEPTABLE FOR SYSTEM NO

DEEPER THAN 4 1/2' - CONSIDERABLE STRUCTURE SETTLEMENT BELOW 8'. CW

RECOMMEND - REPLACE EXISTING TANK WITH 1500 GAG. TANK

INSTALL MINIMUM OF 158' OF 3' WIDE TRENCH, INLET AT 3' BOTTOM NO DEEPER THAN 4 1/2'

TRENCH TO BE IN BACK YARD, 100' FROM ANY WELL AND PARALLEL TO ROAD.

ABANDON AND SEAL EXISTING SYSTEM. Craig Williams

PLANS APPROVED BY Craig Williams DATE 4/23/85

COVER NO WORK UNTIL INSPECTED AND APPROVED.

NEITHER THE HOWARD COUNTY COUNCIL NOR THE HEALTH DEPARTMENT IS RESPONSIBLE FOR THE SUCCESSFUL OPERATION OF ANY SYSTEM.

NOTE: IF TRENCH IS USED CALL FOR INSPECTION BEFORE AND AFTER PLACING GRAVEL IN TRENCH.

NOTE: NO DRY WELL SHALL EXCEED 15 FOOT IN DIAMETER. NO ABSORPTION TRENCH TO EXCEED 100 FEET IN LENGTH.

NOTE: ALL PIPE FROM HOUSE TO SEPTIC TANK MUST BE CAST IRON OR SCHEDULE 40 PVC OR ABS.

PERMIT VOID AFTER THREE YEARS.

NOTE: INSTALL STAND PIPE ON SEPTIC TANK AND DRY WELL. STAND PIPES MUST BE 6 INCHES IN DIAMETER. CAST IRON, CONCRETE OR TERRA COTTA, OR PVC OR ABS ACCEPTED. IF TOP OF SEPTIC TANK IS DEEPER THAN 3 FEET MANHOLE TO GRADE REQUIRED.

BLDG. PERMIT SIGNED
AND RETURNED 4/23/85
Serial # 69053
Addition - 1st day

P 35339

***INSTALLER IS RESPONSIBLE FOR OBTAINING FINAL APPROVAL ON THIS PERMIT**

*CALL 992-2330 FOR INSPECTION OF SEPTIC SYSTEMS.

EH - 2-1082

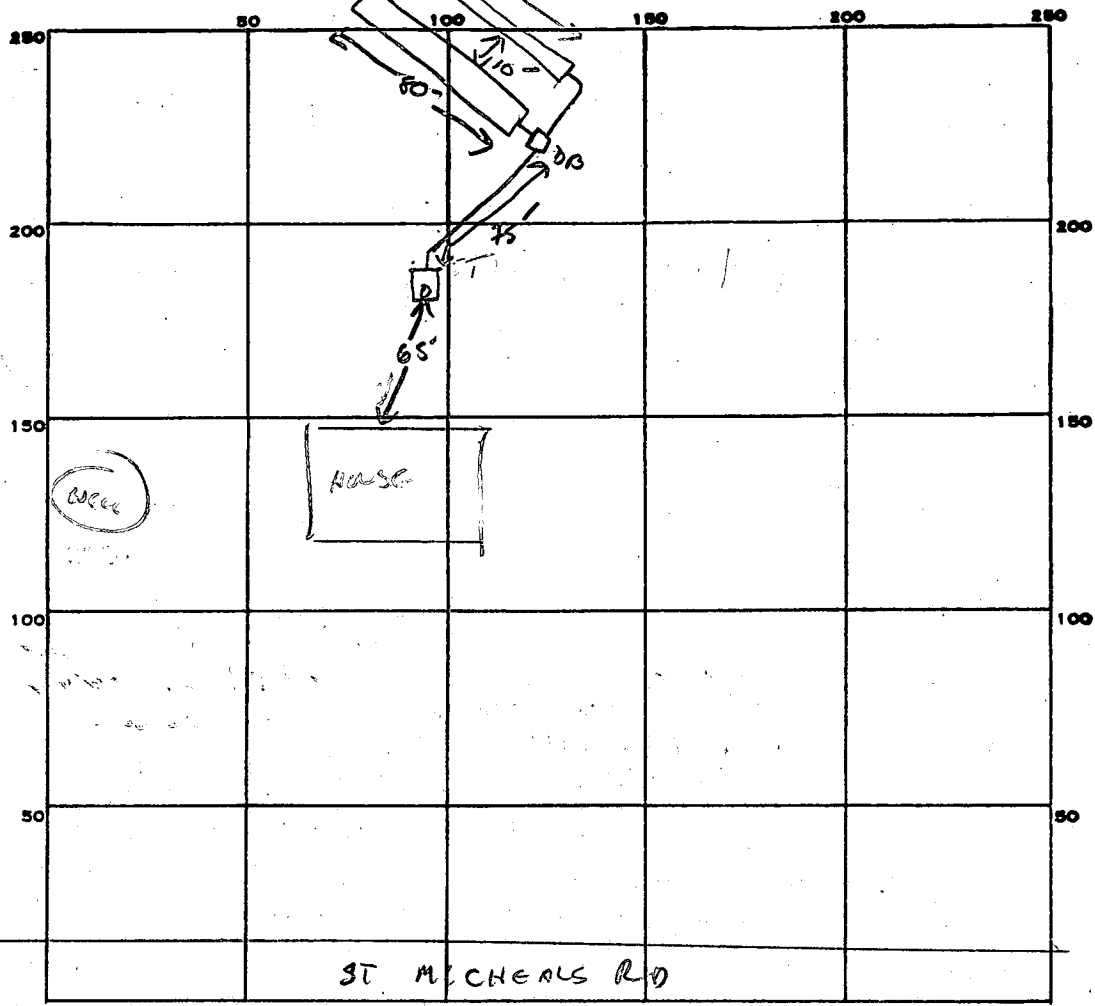

PERMIT CARD

SEPTIC TANK, LEVEL 1500 CLEANOUTS

DISTRIBUTION BOX, LEVEL

TILE FIELD, DEPTH 4 1/2 FT. TRENCH WIDTH 3 FT.

GRAVEL DEPTH 1 1/2 FT. IN. TOTAL LENGTH 80/80 160 FE TRENCH FT.

NUMBER OF TRENCHES 2 TOTAL BOTTOM AREA 480 SQ. FT.

SEEPAGE PITS, INSIDE DIAMETER _____ FT. DEPTH BELOW INLET _____ FT.

ABSORBENT AREA 480 SQ. FT.

REMARKS OLD TANK REMOVED, NEW TANK AND 1 TRENCH INSTALLED. NO HOURLUPS 7-1-85CW

DATE SYSTEM APPROVED 7-2-85 INSPECTOR Stabel



THIS IS TO CERTIFY THAT WE HAVE MADE A LOCATION SURVEY OF THE IMPROVEMENTS, AND THAT THEY ARE LOCATED ON THE LOT AS SHOWN HEREON.

William G. Hartel
ASSOCIATE

REG. NO. 9436 DATE 10-12-77

N 19° 39' E 200.00'

LOT F

N 69° 46' W 1115'

S 69° 46' E 1105'

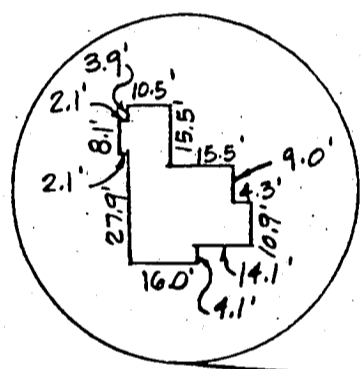

ENLARGEMENT PLAN
1" = 50'

1-STY SHINGLE DWELLING

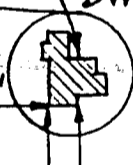

PLAN
1" = 100'

S 17° 30' W 200.10' E ROAD

ST. MICHAELS ROAD

TITLE FINAL CERTIFICATION PLAT			
PROJECT LOT F - POPLAR SPRINGS SUBDIVISION			
LOCATION 4TH ELECTION DISTRICT HOWARD CO., MD.			
DATE: 10/11/77	DESIGN BY: -	DRAWN BY: W.H.N.	CHECKED BY: W.G.H.
SCALE: AS SHOWN	JOB NO.: 77214	DRAWING NO.: 1 OF 1	

boender associates

engineers
surveyors
planners

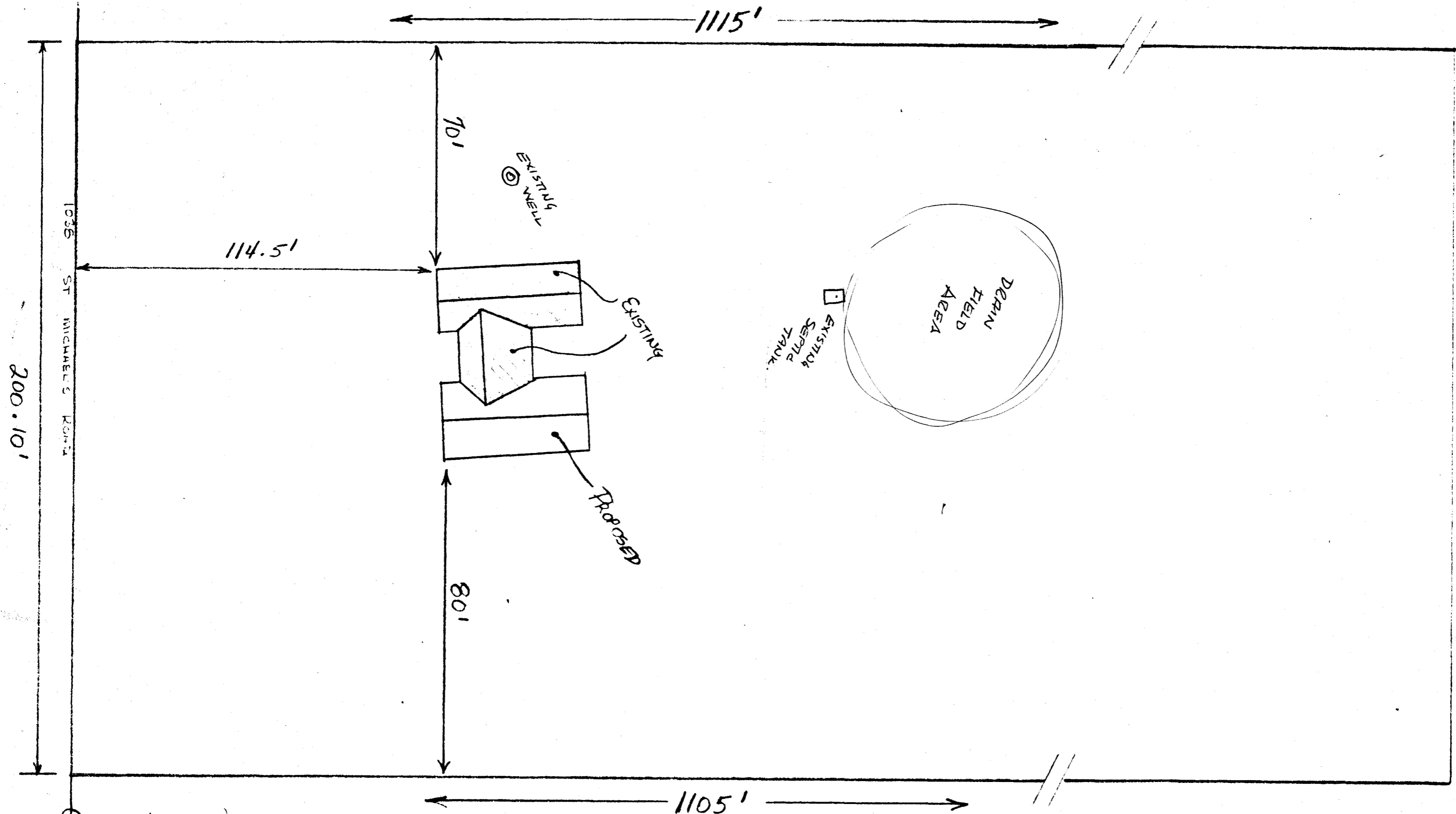

200.10'

1115'

114.5'

701

EXISTING 4' MOUND

EXISTING

PROPOSED

801

EXISTING SEPTIC TANK

DRAIN FIELD AREA

1105'

1038 ST MICHAEL'S ROAD

E ROAD

CRAIG O'DONNELL
1038 ST MICHAEL'S RD
MT ARRY, MD 21771
747-3000

HEALTH DEPT
COUNTY HEALTH DEPT
MAR 28 1 07 PM '85
DIVISION OF ENVIRONMENTAL HEALTH

Property bought from Rouser or Montgomery

4/15/85 Recommended to Mr. O'Donnell they to get someone to take out
repair permit (indicated was boring system pumped regularly)
& upon inspection of soil (satisfactory) we could release
his permit J.F.