

HOWARD COUNTY
 PERMIT APPLICATION

PERMIT NUMBER

B09003268

Building Address 761 Chessie Crossing Way
Woodbine, MD 21797
 Suite/Apt. #: _____ SDP/WP/Petition #: _____
 Census Tract _____ Subdivision _____
 Section _____ Area _____ Lot _____
 Tax Map _____ Parcel _____ Grid _____
 Zoning _____ Map Coordinates _____ Lot size _____

Property Owner's Name DEBRA & MARK HAMBERT
 Address 761 Chessie Crossing Way
 City WOODBINE State MD Zip Code 21797
 Phone 410-442-0001 Phone _____
 Applicant's Name & Mailing Address, (if other than stated hereon):
DAN MILLER
12075 OLD FREDERICK RD HARRIOTSVILLE, MD
 Phone _____ Fax _____ Zip Code 21109
410-442-1385 SAMS

Existing Use SINGLE FAMILY HOME
 Proposed Use SCREEN PORCH
 Estimated Construction Cost \$ 44,000-
 Description of Work 15'X19' SCREEN PORCH
ENCLOSE BOTTOM W/LATTICE & POUR
CONC. PAD

Contractor Company JOHN D. MILLER BUILDERS, INC.
 Contact Person DAN MILLER
 Address 12075 OLD FREDERICK RD
 City HARRIOTSVILLE State MD Zip Code 21109
 License No. 67861
 Phone 410-442-1385 Fax SAMS

Occupant or Tenant _____
 Contact Name _____
 Address _____
 City _____ State _____ Zip Code _____
 Phone _____ Fax _____

Engineer or Architect Company _____
 Contact Person _____
 Address _____
 City _____ State _____ Zip Code _____
 Phone _____ Fax _____

BUILDING DESCRIPTION - COMMERCIAL

BUILDING DESCRIPTION - RESIDENTIAL

Building Characteristics	Utilities
Height: _____	Water Supply: <input type="checkbox"/> Public <input type="checkbox"/> Private
No. of stories: _____	Sewage Disposal: <input type="checkbox"/> Public <input type="checkbox"/> Private
Gross area, sq. ft. per floor: _____	Electric Yes <input type="checkbox"/> No <input type="checkbox"/>
Use group: _____	Gas Yes <input type="checkbox"/> No <input type="checkbox"/>
Construction type: <input type="checkbox"/> Reinforced Concrete <input type="checkbox"/> Structural Steel <input type="checkbox"/> Masonry <input type="checkbox"/> Wood Frame <input type="checkbox"/> State Certified Modular	Heating System: <input type="checkbox"/> Electric <input type="checkbox"/> Oil <input type="checkbox"/> <input type="checkbox"/> Natural Gas <input type="checkbox"/> <input type="checkbox"/> Propane Gas <input type="checkbox"/>
	Sprinkler system: <u>N/A</u> <input type="checkbox"/> <input type="checkbox"/> Full <input type="checkbox"/> Partial <input type="checkbox"/> Other Suppression <input type="checkbox"/> # of Heads _____

Building Characteristics	Utilities
SF Dwelling <input checked="" type="checkbox"/> SF Townhouse <input type="checkbox"/> <u>Depth</u> <u>Width</u>	Water Supply: <input type="checkbox"/> Public <input checked="" type="checkbox"/> Private
1st floor: _____	Sewage Disposal: <input type="checkbox"/> Public <input checked="" type="checkbox"/> Private
2nd floor: _____	Electric Yes <input checked="" type="checkbox"/> No <input type="checkbox"/>
Basement: <input type="checkbox"/> Finished Basement <input type="checkbox"/> Unfinished Basement	Gas Yes <input type="checkbox"/> No <input type="checkbox"/>
<input checked="" type="checkbox"/> Crawl space <input type="checkbox"/> Slab on Grade <input type="checkbox"/>	Heating System: <input type="checkbox"/> Electric <input type="checkbox"/> Oil <input type="checkbox"/> <input type="checkbox"/> Natural Gas <input type="checkbox"/> <input type="checkbox"/> Propane Gas <input type="checkbox"/>
No. of Bedrooms: _____	Sprinkler system: <u>N/A</u> <input type="checkbox"/> <input type="checkbox"/> NFPA #13D <input type="checkbox"/> NFPA #13R <input type="checkbox"/> Other: _____
Height: _____	
Multi-family dwellings: No. of efficiency units: _____ No. of 1 BR units: _____ No. of 2 BR units: _____ No. of 3 BR units: _____	
Other Structure: _____	
Dimensions: _____	
Footing: _____	
Roof Height: _____	
<input type="checkbox"/> State Certified Modular <input type="checkbox"/> Manufactured Home	

THE UNDERSIGNED HEREBY CERTIFIES AND AGREES AS FOLLOWS: (1) THAT HE/SHE IS AUTHORIZED TO MAKE THIS APPLICATION; (2) THAT THE INFORMATION IS CORRECT; (3) THAT HE/SHE WILL COMPLY WITH ALL REGULATIONS OF HOWARD COUNTY WHICH ARE APPLICABLE THEREIN; (4) THAT HE/SHE WILL PERFORM NO WORK ON THE ABOVE REFERENCED PROPERTY NOT SPECIFICALLY DESCRIBED IN THIS APPLICATION; (5) THAT HE/SHE GRANTS COUNTY OFFICIALS THE RIGHT TO ENTER ONTO THIS PROPERTY FOR THE PURPOSE OF INSPECTING THE WORK PERMITTED AND POSTING NOTICES.

Daniel L. Miller

Applicant's Signature
PRESIDENT / JOHN D. MILLER BUILDERS, INC.
 Title/Company

DANIEL L. MILLER

Print Name
DEC. 1 2009
 Date

Checks payable to: DIRECTOR OF FINANCE OF HOWARD COUNTY

"PLEASE WRITE NEATLY AND LEGIBLY"

AGENCY	DATE	SIGNATURE APPROVAL	DPZ SETBACK INFORMATION	PROPERTY ID
Land Development DPZ			Front: _____ Filing fee: _____	
State Highways			Rear: _____ Permit fee: _____	
Building Official			Side: _____ Exped. fee: _____	
City Engineering DPZ			Side St: _____ Add'l per. fee: _____	
Health			All minimum setbacks met? <input type="checkbox"/>	TOTAL FEES \$ _____
Fire Protection			YES <input type="checkbox"/> NO <input type="checkbox"/>	Sub-total paid \$ _____
Is Sediment Control approval required prior to issuance?			YES <input type="checkbox"/> NO <input type="checkbox"/>	Balance due \$ _____
CONTINGENCY CONSTRUCTION START: <input type="checkbox"/>			YES <input type="checkbox"/> NO <input type="checkbox"/>	Check # _____
ONE STOP SHOP? <input type="checkbox"/>			YES <input type="checkbox"/> NO <input type="checkbox"/>	Validation # _____
Distribution of Copies: White: Building Official Green: LDD, DPZ Yellow: DEO, DPZ Pink: Health G&G: SHA			Historic District? <input type="checkbox"/>	Accepted by _____
Lot Coverage for New Town Zone			YES <input type="checkbox"/> NO <input type="checkbox"/>	
SDP/Red-line approval date			YES <input type="checkbox"/> NO <input type="checkbox"/>	

APPROVED

WALK-THRU BUILDING PERMIT

Driveway Entrance
Detail - R 6.06
Use 9" x 14" CMPA
Area: 0.30 Ac.
C = 0.24
I = 8.5
Q₁₀ = 1.0 cfs

A# 42740

DATE: 12-1-09

HS
15' x 19' porch

729.17'

R=65.00'
L=7.92'

R=25.00'
L=24.47'

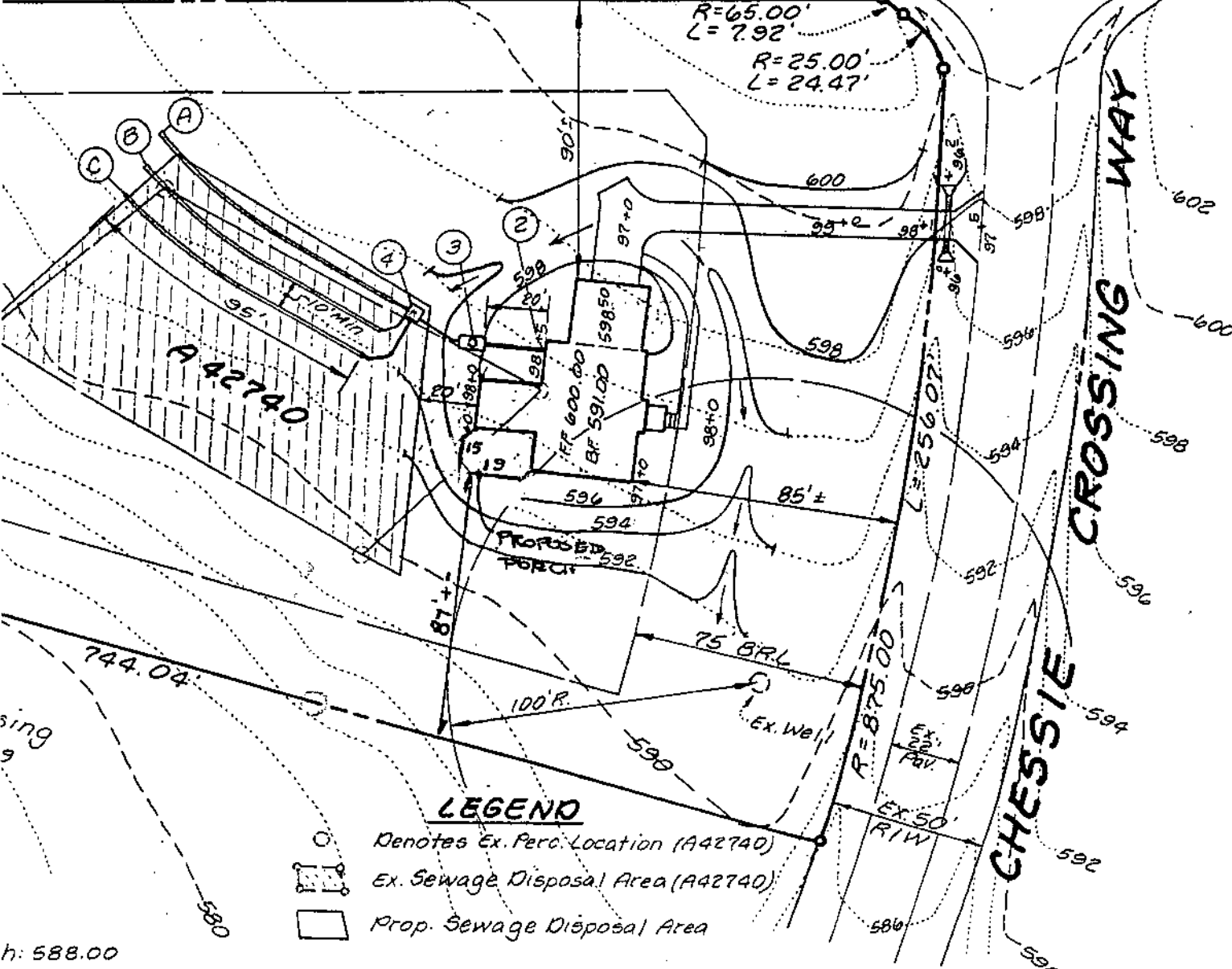

LEGEND

- Denotes Ex. Perc. Location (A42740)
- Ex. Sewage Disposal Area (A42740)
- Prop. Sewage Disposal Area

h: 588.00

LDE, INC.
8835 Columbia 100 Parkway
Unit N
Columbia, MD 21045
(410) 715-1070
(410) 715-0681 (fax)

PLOT PLAN FOR BUILDING PERMIT
CHESSIE CROSSING LOT 11
4th Election District; Howard Co., MD.

Date: 4/95	Drawn: KBW	
Scale: 1"=50'	Job No. 95-042	Sheet 1 of 1