

10/2/89

# PERMIT

SEWAGE DISPOSAL SYSTEM

MARYLAND STATE DEPARTMENT OF HEALTH

HOWARD COUNTY  
BUREAU OF ENVIRONMENTAL HEALTH  
461-9933

03-310884

P 45019

A 35690

DISTRICT 3rd

DATE 10/2/89

DATE SYSTEM APPROVED 11-7-89

INSPECTOR JEN

INDEXED

Wayde Souder/Wesmar Corporation

IS PERMITTED TO INSTALL  ALTER

ADDRESS 13990 Triadelphia Mill Road, Dayton, Maryland PHONE 531-2166

SUBDIVISION Gaither Farms ROAD 11085 Gaither Farm Rd LOT 16

PROPERTY OWNER Lawrence Barkman

ADDRESS

IF GARBAGE GRINDER IS USED INCREASE SEPTIC TANK CAPACITY BY 50% AND ABSORPTION AREA BY 22%.

GARBAGE GRINDER? YES \_\_\_\_\_ NO

SEPTIC TANK CAPACITY 1250 GALLONS NUMBER OF BEDROOMS 4

210  
3/630  
210 ft trench

TRENCHES - 210 sq. ft. per bedroom. Trench to be 3 feet wide. Inlet 3.5 feet below original grade. Bottom maximum depth 5.5 feet below original grade. Effective area begins at 3.5 feet below original grade. 2.0 feet of stone below distribution pipe.

LOCATION - Place the first trench 112 feet off the left (333.37') lot line and 165 feet off the left rear lot line (393.55') as seen when facing the lot from Gaither Farm Road. Run trenches on contour toward the left rear corner.

NOTE - No trench to exceed 100 feet in length. Provide 6" - 8" diameter cleanout and cap to grade or above on septic tank. OL/CW

PLANS APPROVED BY Sid Abel DATE 6/23/88/5/11/89

COVER NO WORK UNTIL INSPECTED AND APPROVED

NEITHER THE HOWARD COUNTY COUNCIL NOR THE HEALTH DEPARTMENT IS RESPONSIBLE FOR THE SUCCESSFUL OPERATION OF ANY SYSTEM.

NOTE: CLEANOUT REQUIRED EVERY 70 FEET OF SEWER LINE AND/OR AT 90° SWEEPS IN LINES FROM HOUSE TO DRAIN FIELDS

NOTE: ALL PARTS OF SEPTIC SYSTEMS (I.E., TANK, DISTRIBUTION BOX, TRENCHES) TO BE 100 FEET FROM WELL (UNLESS OTHERWISE SPECIFICALLY AUTHORIZED)

NOTE: IF DEEP TRENCH(IES) ARE USED CALL FOR INSPECTION BEFORE AND AFTER PLACING GRAVEL IN TRENCH(IES)

NOTE: NO DRY WELL SHALL EXCEED 15 FOOT IN DIAMETER. NO ABSORPTION TRENCH TO EXCEED 100 FEET IN LENGTH.

NOTE: ALL PIPE FROM HOUSE TO SEPTIC TANK MUST BE CAST IRON OR SCHEDULE 40 PVC OR ABS

PERMIT VOID AFTER TWO YEARS

NOTE: INSTALL STAND PIPE ON SEPTIC TANK AND DRY WELL. STAND PIPES MUST BE 6 INCHES IN DIAMETER. CAST IRON, CONCRETE OR TERRA COTTA OR PVC OR ABS ACCEPTED. IF TOP OF SEPTIC TANK IS DEEPER THAN 3 FEET, MANHOLE TO GRADE REQUIRED

NOTE: DISTRIBUTION BOXES MUST HAVE BAFFLES

BIDDG. PERMIT SIGNED AND RETURNED 6/15/90 Sewal #33376

\*INSTALLER IS RESPONSIBLE FOR OBTAINING FINAL APPROVAL ON THIS PERMIT

\*CALL 461-9933 FOR INSPECTION OF SEPTIC SYSTEMS.

500 gal rit tank

A 35690

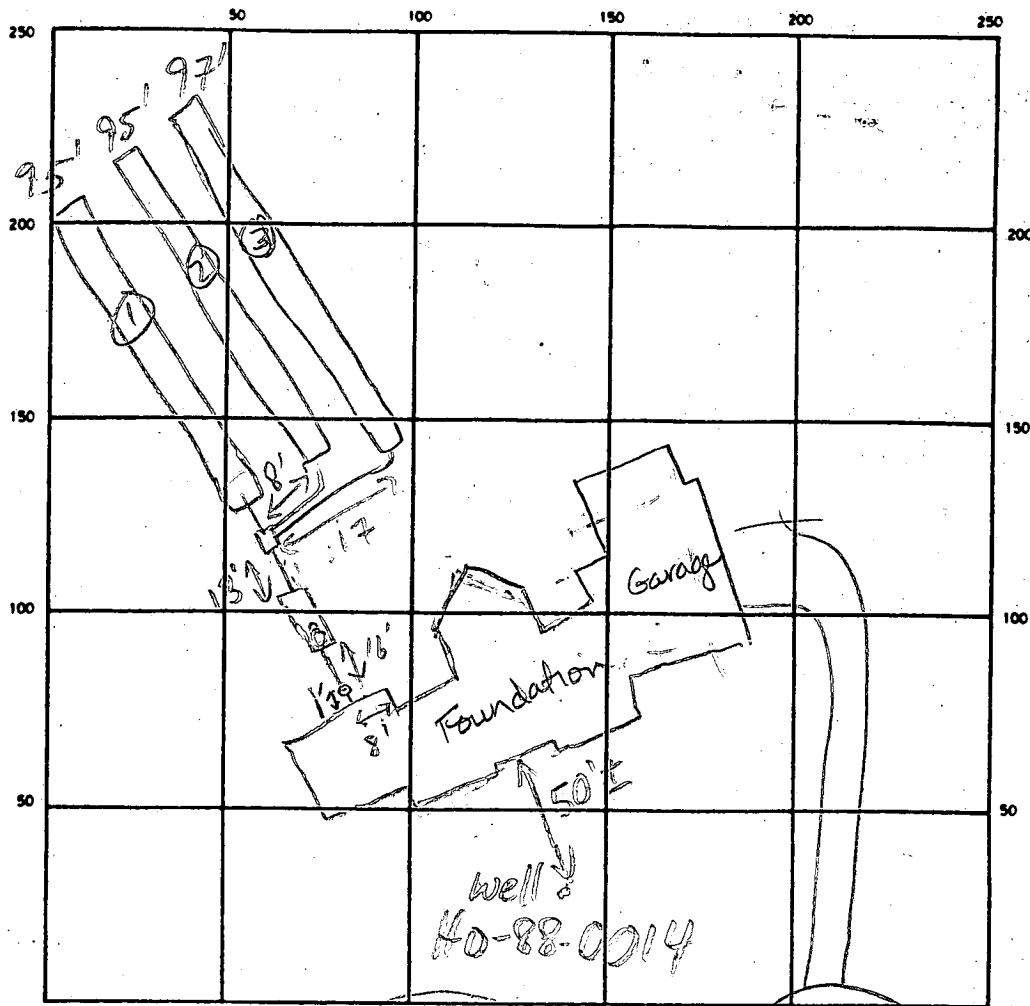

INDICATE NORTH — NAME ADJOINING ROADWAY AS BASE LINE

GAITHER FARM RD

SEPTIC TANK LEVEL OK CLEANOUTS OK: 1 in line at house, 1 on stank

DISTRIBUTION BOX LEVEL OK - BAFFLE IN

DRAIN FIELD/TILE FIELD DEPTH 5.5 FT. TRENCH WIDTH 3 FT. INLET DEPTH 3.5 FT.

EFFECTIVE GRAVEL DEPTH 2 FT. TOTAL LENGTH 95 97 98 } 287 FT.

NUMBER OF TRENCHES 3 ONE SIDEWALL/BOTTOM AREA 861 SQ FT.

DRYWELL INSIDE DIAMETER 1 FT. EFFECTIVE DEPTH BELOW INLET — FT.

ABSORBENT AREA 861 SQ FT.

REMARKS 10/7/89 ALL WORK OK TO COVER EXC HOUSE  
CONN - NO HOUSE CONN. MR 11-7-89 House  
connection ok. Cover sewer line. JEN

DATE SYSTEM APPROVED 11-7-89

INSPECTOR Jane E. Maden

A 35690

SUBDIVISION: GAITHER FARMS

LOT NUMBER: 16

DRY WELL OR DRY WELL AND TRENCH

\_\_\_\_\_ sq. ft./bedroom

	<u>Septic Tank</u>	<u>Minimum Total Square Feet</u>
3 bedroom	1000 gallon	_____
4 bedroom	1250 gallon	_____
5 bedroom	1500 gallon	_____

Inlet \_\_\_\_\_ feet below original grade.

Bottom maximum depth \_\_\_\_\_ feet below original grade.

Effective area begins at \_\_\_\_\_ feet below original grade.

NOTE: If trench is used to make up absorbent area, run the trench on level ground and leave a 5-foot earth buffer between dry well and trench. No trench is to exceed 100 feet in length. Trench inlet to be same as dry well, with \_\_\_\_\_ feet of stone below distribution pipe.

TRENCHES

210 sq. ft./bedroom

Trench to be 3 wide.

Inlet 3.5 feet below original grade.

Bottom maximum depth 5.5 feet below original grade.

Effective area begins at 3.5 feet below original grade.

2.0 feet of stone below distribution pipe.

- NOTE:
- (1) No trench to exceed 100 feet in length.
  - (2) If more than one trench used, a distribution box is required.
  - (3) Trenches to be installed on level ground.
  - (4) Call for inspection of trench before gravel is installed.
  - (5) Provide 6" - 8" diameter cleanout and cap to grade or above on septic tank and drywell.
  - (6) If a garbage disposal is used, increase septic tank capacity by 50% and increase absorbent sidewall area by 22%.

LOCATION: PLACE THE FIRST TRENCH 112 FEET OFF THE LEFT

(333.37') LOT LINE AND 165 FEET OFF THE LEFT REAR LOT LINE (393.55')

AS SEEN WHEN FACING THE LOT FROM GAITHER FARM RD. RUN

TRENCHES ON CONTOUR TOWARD THE LEFT REAR CORNER.

6-23-88 SAW 5-11-89 SA.

# APPLICATION

SEWAGE DISPOSAL TESTING

STATE OF MARYLAND - DEPARTMENT OF HEALTH AND MENTAL HYGIENE

A 35690

P \_\_\_\_\_

HOWARD COUNTY HEALTH DEPARTMENT  
ENVIRONMENTAL HEALTH SERVICES

P. O. BOX 476 ELLICOTT CITY, MARYLAND 21043  
TELEPHONE: 992-2330

DISTRICT 3

DATE 6/20/85

TO: THE COUNTY HEALTH OFFICER  
ELLICOTT CITY, MARYLAND

I, HEREBY, APPLY FOR THE NECESSARY TEST IN ORDER TO CONSTRUCT (OR RECONSTRUCT) A SEWAGE DISPOSAL SYSTEM.

owner Philip Dorosh  
purchaser Patrick Mc Cuand LAWRENCE BARKMAN  
PROPERTY OWNER \_\_\_\_\_  
ADDRESS 1008 Equitable Bank Co.  
Columbia, M.D. 21044 PHONE 730-9091

PROPERTY LOCATION:

SUBDIVISION Gaither Farm LOT NO. 17

ROAD AND DESCRIPTION Homenood Rdi and Rte. 108  
11085 GAITHER Fm Rd.

SIZE OF LOT 3 acres TYPE BLDG. 3-5  
(NUMBER OF BEDROOMS)

THE SYSTEM INSTALLED UNDER THIS APPLICATION IS ACCEPTABLE ONLY UNTIL PUBLIC FACILITIES BECOME AVAILABLE. I FULLY UNDERSTAND THE FEE CONNECTED WITH THE FILING OF THIS PERC TEST APPLICATION IS NON-REFUNDABLE UNDER ANY CIRCUMSTANCES. I ALSO AGREE TO COMPLY WITH ALL M.O.S.H.A. REQUIREMENTS IN TESTING THIS LOT.

Christine Richards  
(SIGNATURE OF APPLICANT)

APPROVED BY S. Abl FOR Shallow tile fields DATE 6-23-85

REJECTED BY \_\_\_\_\_ FOR \_\_\_\_\_ DATE \_\_\_\_\_

HOLD PENDING FURTHER TESTS \_\_\_\_\_ DATE \_\_\_\_\_

REASONS FOR REJECTION OR HOLDING 6/16/85 - NO MORE (SLOW PERC & WATER) RAH

7-16-85 - Reconc. Satisfactory; Hold for Certified Subdivision Permit. S. Abl

PERMITS PERMIT SIGNED  
AND RETURNED S-11-89  
BT 25548 SA

# THIS IS NOT A PERMIT

SOIL PROFILE

0'

INDICATE NORTH - NAME ADJOINING ROADWAY AS BASE LINE.

DATE	TEST NO.	DEPTH	PRE-WET		TEST - 1" DROP		TIME
			START	STOP	START	STOP	

*artem*  
*5 min*  
*max*  
*Depth*  
*4 ft*

REMARKS \_\_\_\_\_

TYPE OF SOIL \_\_\_\_\_

TESTED BY \_\_\_\_\_ ALSO PRESENT \_\_\_\_\_

EH-12-1079

# APPLICATION

SEWAGE DISPOSAL TESTING

STATE OF MARYLAND - DEPARTMENT OF HEALTH AND MENTAL HYGIENE

A 35690

P \_\_\_\_\_

HOWARD COUNTY HEALTH DEPARTMENT  
ENVIRONMENTAL HEALTH SERVICES

P. O. BOX 476 ELLICOTT CITY, MARYLAND 21043  
TELEPHONE: 992-2330

DISTRICT 3

DATE 4/20/85

TO: THE COUNTY HEALTH OFFICER  
ELLICOTT CITY, MARYLAND

I, HEREBY, APPLY FOR THE NECESSARY TEST IN ORDER TO CONSTRUCT (OR RECONSTRUCT) A SEWAGE DISPOSAL SYSTEM.

PROPERTY OWNER

Richard M. Richards

ADDRESS

11774 Homewood Rd. Ellicott City, MD 21114

PHONE

730-9091

PROPERTY LOCATION:

SUBDIVISION

Gaither Farm

LOT NO.

17

ROAD AND DESCRIPTION

Homewood Rd. and Rte. 108

SIZE OF LOT

3 acres

TYPE BLDG.

3-5

(NUMBER OF BEDROOMS)

THE SYSTEM INSTALLED UNDER THIS APPLICATION IS ACCEPTABLE ONLY UNTIL PUBLIC FACILITIES BECOME AVAILABLE. I FULLY UNDERSTAND THE FEE CONNECTED WITH THE FILING OF THIS PERC TEST APPLICATION IS NON-REFUNDABLE UNDER ANY CIRCUMSTANCES. I ALSO AGREE TO COMPLY WITH ALL M.O.S.H.A. REQUIREMENTS IN TESTING THIS LOT.

Richard M. Richards

(SIGNATURE OF APPLICANT)

APPROVED BY \_\_\_\_\_

FOR \_\_\_\_\_

DATE \_\_\_\_\_

REJECTED BY \_\_\_\_\_

FOR \_\_\_\_\_

DATE \_\_\_\_\_

HOLD PENDING FURTHER TESTS \_\_\_\_\_

DATE \_\_\_\_\_

REASONS FOR REJECTION OR HOLDING \_\_\_\_\_

# THIS IS NOT A PERMIT

32  
14  
89  
21

(3)

BROWN CLAY

5  
6  
C  
8  
WATER

SOIL PROFILE

CLAY STONES TOPSOIL  
SANDY LOAM & ROCKS

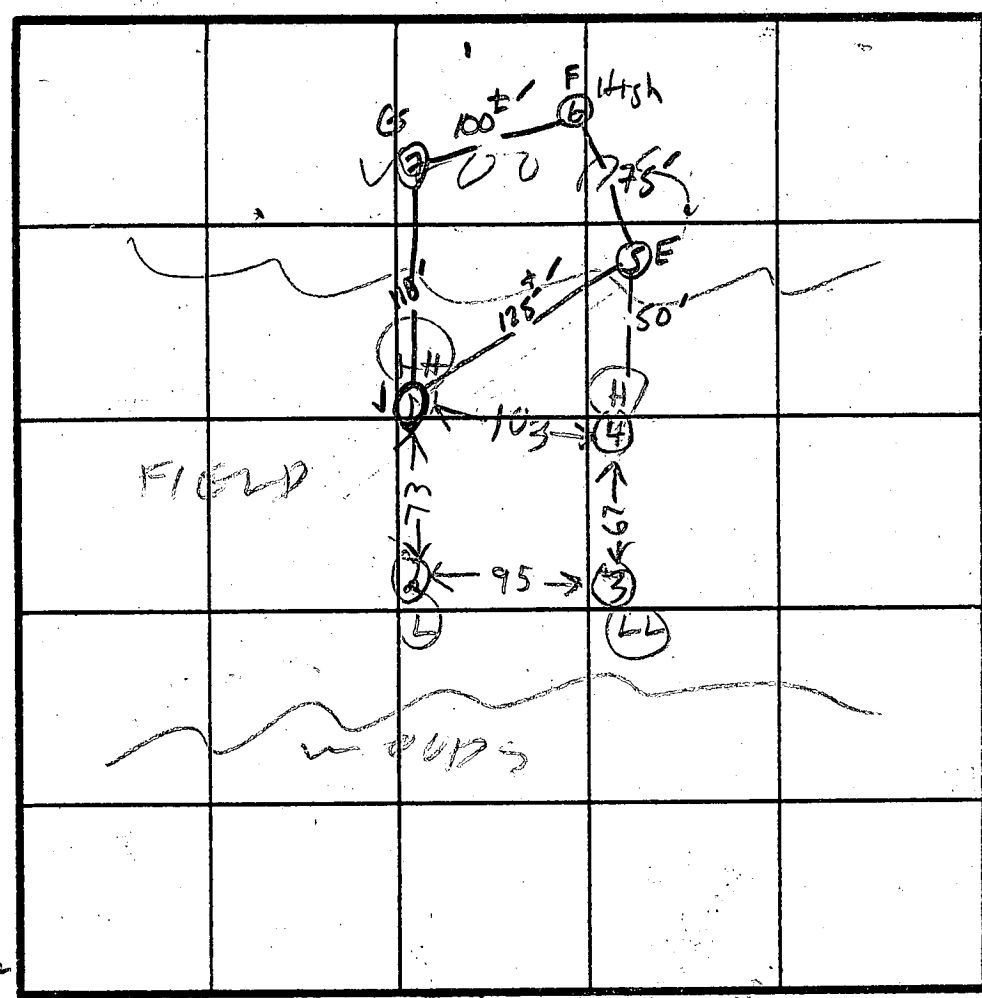

HOLE ELEVATION  
① = HIGHEST  
② = LOWEST  
③ = NEXT LOWEST  
④ = NEXT HIGHEST

INDICATE NORTH - NAME ADJOINING ROADWAY AS BASE LINE.

RICH SURVEYOR

1	C
2	B
3	A
4	D

DATE	TEST NO.	DEPTH	PRE-WET		TEST - 1" DROP		TIME
			START	STOP	START	STOP	
6/25/85	✓ 1 D	9	212	213	213	214	1
	1 S	3 1/2	214	244	little pore		
	✓ 1 V	12 1/2	LOOKS OK BELOW 5 FT				
	2 S	4 1/2	222	259	little pore		
6/26/85	2 V	8 1/2	WATER @ 1 1/2 FT		UNSAT		
	3 V	8	WATER 6 FT		UNSAT		
	4 V	8 1/2	WATER 8 1/2		UNSAT		
	✓ 1 M	5 1/2	1056	1057	1057	1100	3
7/16/85	5 S (12)	4"	1:29	1:31	1:31	1:36	5 min
	8"	1:29	1:32	1:32	1:35	3 min	
	6 S (12)	4"	1:38	1:42	1:42	1:52	10 min
	8"	1:38	1:41	1:41	1:45	4 min	
7	7 S (12)	4"	2:10	2:13	2:13	2:20	7 min
	8"	2:11	2:12	2:12	2:16	4 min	

CLAY  
BROWN SAND LOAM  
WATER

AI-3  
Red Brown clay loam  
20% S&P ROCK  
40% SAND  
SAND LOAM  
100% S&P ROCK

(2)  
TOPSOIL  
BROWN CLAY  
SANDY  
WATER

REMARKS HOLES DUG PER SURVEYOR PLAN

J. PAREKH  
C. RICHARD  
J. NAHUE  
PAT MCCUN

TYPE OF SOIL

TESTED BY R. HODGES R. HODGES ALSO PRESENT

EH-12-1079

C1 9672 SEQUENCE NO. (DENV USE ONLY)

STATE OF MARYLAND WELL COMPLETION REPORT

THIS REPORT MUST BE SUBMITTED WITHIN 45 DAYS AFTER WELL IS COMPLETED.

(THIS NUMBER IS TO BE PUNCHED IN COLS. 3-6 ON ALL CARDS)

COUNTY NUMBER A-35690

DATE RECEIVED DATE WELL COMPLETED

Depth of Well 205 (TO NEAREST FOOT)

PERMIT NO. FROM "PERMIT TO DRILL WELL" HC-88-0014

OWNER RAKKMAN LAWRENCE last name first name STREET OR RFD GARDNER FARM TOWN CLARKSVILLE SUBDIVISION GARDNER FMS. SECTION LOT 16

WELL LOG Not required for driven wells STATE THE KIND OF FORMATIONS PENETRATED, THEIR COLOR, DEPTH, THICKNESS AND IF WATER BEARING

Table with columns: DESCRIPTION (Use additional sheets if needed), FEET (FROM, TO), Check if water bearing. Includes handwritten entries: SAND, 0-55, Gray Mica, 55-205.

GROUTING RECORD WELL HAS BEEN GROUTED (Y) NO (N) TYPE OF GROUTING MATERIAL CEMENT (CM) BENTONITE CLAY (BC) NO. OF BAGS 18 NO. OF POUNDS 1692 GALLONS OF WATER 103 DEPTH OF GROUT SEAL (to nearest foot) from 1 ft. to 40 ft.

CASING RECORD (ST) (CO) STEEL CONCRETE (PL) (OT) PLASTIC OTHER MAIN Nominal diameter top (main) casing of main casing TYPE (ST) 57 60 61 1 63 64 10 66 70

OTHER CASING (if used) diameter inch depth (feet) from to

SCREEN RECORD (ST) (BR) (HO) STEEL BRASS OPEN HOLE (PL) (OT) PLASTIC OTHER

DEPTH (nearest ft.) 205 (NEAREST INCH) DIAMETER OF SCREEN 56 60 68

PUMPING TEST HOURS PUMPED (nearest hour) 3 PUMPING RATE (gal. per min. to nearest gal.) 15 METHOD USED TO MEASURE PUMPING RATE bucket WATER LEVEL (distance from land surface) BEFORE PUMPING 20 WHEN PUMPING 44 TYPE OF PUMP USED (for test) (A) air (P) piston (T) turbine (C) centrifugal (R) rotary (O) other (describe below) (J) jet (S) submersible

PUMP INSTALLED DRILLER WILL INSTALL PUMP YES (NO) IF DRILLER INSTALLS PUMP, THIS SECTION MUST BE COMPLETED FOR ALL WELLS EXCEPT HOME USE TYPE OF PUMP INSTALLED PLACE (A,C,J,P,R,S,T,O) IN BOX - SEE ABOVE: CAPACITY: GALLONS PER MINUTE (to nearest gallon) PUMP HORSE POWER PUMP COLUMN LENGTH (nearest ft.) CASING HEIGHT (circle appropriate box and enter casing height) (+) above LAND SURFACE (-) below (nearest foot)

CIRCLE APPROPRIATE LETTER A WELL WAS ABANDONED AND SEALED WHEN THIS WELL WAS COMPLETED E ELECTRIC LOG OBTAINED P TEST WELL CONVERTED TO PRODUCTION WELL

I HEREBY CERTIFY THAT THIS WELL HAS BEEN CONSTRUCTED IN ACCORDANCE WITH COMAR 10.17.13 "WELL CONSTRUCTION" AND IN CONFORMANCE WITH ALL CONDITIONS STATED IN THE ABOVE CAPTIONED PERMIT, AND THAT THE INFORMATION PRESENTED HEREIN IS ACCURATE AND COMPLETE TO THE BEST OF MY KNOWLEDGE.

DRILLERS IDENT. NO. 238 DRILLERS SIGNATURE Joseph L. Maype

SITE SUPERVISOR (sign. of driller or journeyman responsible for sitework if different from permittee)

GRAVEL PACK IF WELL DRILLED WAS FLOWING WELL INSERT F IN BOX 68

TELESCOPE CASING LOG INDICATOR OTHER DATA

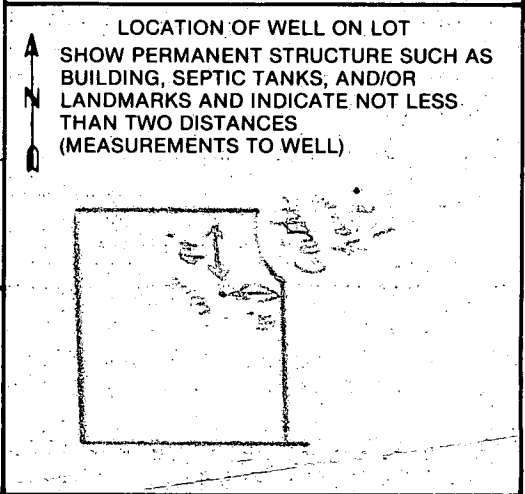

COUNTY



B 1 1271

SEQUENCE NO. (DP USE ONLY)

STATE OF MARYLAND PERMIT TO DRILL WELL

please print or type

STATE PERMIT NUMBER

40-88-0014

fill in this form completely

(THIS NUMBER IS TO BE PUNCHED IN COLS. 3-6 ON ALL CARDS)

Date Received (APA)

060788

OWNER INFORMATION

BARRETTMAN V. LAURENCE

1533 BRADFORD DR.

LAURENCE

DRILLER INFORMATION

Joseph L. MAYNE 238

JOSEPH L. MAYNE WELL DRILLING

5512 RIDGE RD. PIT. HILLYDILL

Signature Date 5/23/88

B 3

LOCATION OF WELL

204RD

6A14EK F3KM

SECTION 44 46 LOT 48 50

CLARKSVILLE

MILES FROM TOWN (enter 0 if in town) 4 73 76 77 78

B 4

DIRECTION OF WELL FROM TOWN (CIRCLE BOX)

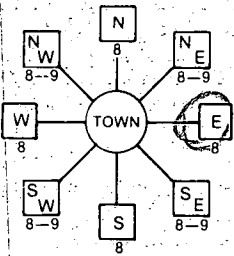

Coalition Farm Rd.

ON WHICH SIDE OF ROAD (CIRCLE APPROPRIATE BOX)



74 DISTANCE FROM ROAD ENTER FT or MI

B 2

WELL INFORMATION

APPROX. PUMPING RATE (GAL. PER MIN.) 5

AVERAGE DAILY QUANTITY NEEDED (GAL. PER DAY) 500

USE FOR WATER (CIRCLE APPROPRIATE BOX)

- D HOME (SINGLE OR DOUBLE HOUSEHOLD UNIT ONLY)
F FARMING (LIVESTOCK WATERING & AGRICULTURAL IRRIGATION)
I INDUSTRIAL, COMMERCIAL, STATE AND FEDERAL GOV. OTHER (REQUIRES APPROPRIATION PERMIT)
P PUBLIC OR PRIVATE WATER COMPANY (REQUIRES APPROPRIATION PERMIT AND STATE HEALTH DEPARTMENT APPROVAL)
T TEST, OBSERVATION, MONITORING (MAY REQUIRE APPROPRIATION PERMIT)

NOT TO BE FILLED IN BY DRILLER HEALTH DEPARTMENT APPROVAL

HOWARD A 35690 COUNTY NAME COUNTY NO.

STATE SIGNATURE DATE ISSUED

062388 Selwyn Abel 12-22-88

NORTH GRID 513000 EAST GRID 0823000

APPROXIMATE DEPTH OF WELL 200 FEET

APPROXIMATE DIAMETER OF WELL 6 INCH

METHOD OF DRILLING (circle one)

- BORED (or Augered) JETTED Jetted & DRIVEN
AIR-ROtary AIR-PERcussion ROTARY (Hydraulic Rotary)
CABLE REVERSE-ROtary DRive-POINT
other

REPLACEMENT OR DEEPEMED WELLS (CIRCLE APPROPRIATE BOX)

- N THIS WELL WILL NOT REPLACE AN EXISTING WELL
Y THIS WELL WILL REPLACE A WELL THAT WILL BE ABANDONED AND SEALED
S THIS WELL WILL REPLACE A WELL THAT WILL BE USED AS A STANDBY.
D THIS WELL WILL DEEPEM AN EXISTING WELL

PERMIT NUMBER OF WELL TO BE REPLACED OR DEEPEMED (IF AVAILABLE)

Not to be filled in by driller (OEP USE ONLY)

APPROP. PERMIT NUMBER GAP

FORCE 54 WRITE INITIALS IN BOX PERMIT No. 40-88-0014

SHOW MAJOR FEATURES OF BOX & LOCATE WELL WITH AN X

SOURCES OF DRILLING WATER 1. Well 2. 3.

WRITE THE BOX NUMBER FROM THE MAP HERE

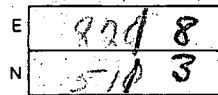

DRAW A SKETCH BELOW SHOWING LOCATION OF WELL IN RELATION TO NEARBY TOWNS AND ROADS AND GIVE DISTANCE FROM WELL TO NEAREST ROAD JUNCTION

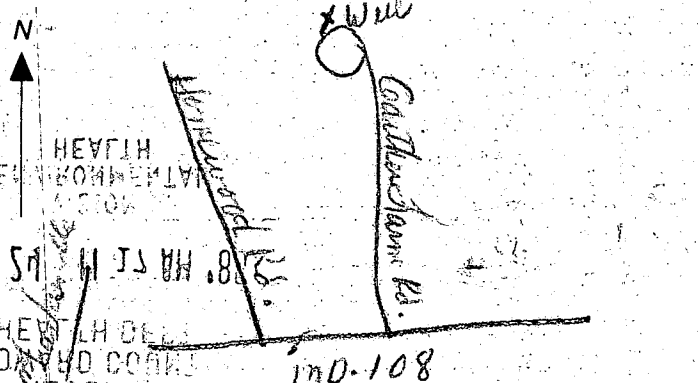



11/10/89  
*[Handwritten signature]*

HOWARD COUNTY HEALTH DEPARTMENT  
Bureau of Environmental Health  
3525-H Ellicott Mills Drive  
Ellicott City, MD 21043  
461-9933

APPLICATION FOR PITLESS ADAPTER, WELL PUMP AND PRESSURE TANK INSTALLATION

New Installation X Replacement \_\_\_\_\_  
Receipt # 45067  
Date 10/12/89  
Name of Installer GASKE PLUMBING & HEATING, INC. Telephone 247-6963  
License Number #3189  
Certified Well Pump Installer \_\_\_\_\_ Well Driller \_\_\_\_\_ Registered Plumber X  
Name of Property Owner LARRY & JERRY BARKMAN Telephone \_\_\_\_\_  
Subdivision Gaither FARM Lot # 16 Well Tag # HO-88-0014  
Site Address 11085 Gaither FARM ROAD

Pump  
1. Type  
a. Deep well jet \_\_\_\_\_  
b. Shallow well jet \_\_\_\_\_  
c. Submersible X  
2. Make Myers or Equal  
3. Model # \_\_\_\_\_  
4. Capacity \_\_\_\_\_ GPM  
5. Pump exceeds well capacity Yes \_\_\_\_\_ No X  
6. If Yes, is low pressure cutoff switch installed? Yes \_\_\_\_\_ No \_\_\_\_\_  
7. What methods are used to protect the pump and electrical wiring from vibrations? Torque arrestors X Cable guards X Other TAPE

Motor  
1. Horsepower 1/2  
2. RPM \_\_\_\_\_  
3. Voltage \_\_\_\_\_  
a. 110 \_\_\_\_\_  
b. 220 X

Pitless Adapter  
1. Make HARVARD  
2. Model # PT 800  
3. Depth \_\_\_\_\_

Tank  
1. Capacity 80  
2. Pressure relief valve? yes

Piping  
1. Type Big Blue  
2. Size 1"  
3. NSF and/or BOCA Code approved yes  
4. Depth of supply line \_\_\_\_\_

Well data  
1. Depth 205 ft.  
2. Yield 15 GPM  
3. Static water level 59 ft.  
4. Will water supply be disinfected by installer? No

I understand that it is my responsibility to notify the Howard County Health Department when the installation is ready for inspection (otherwise this permit is null and void).

All information given above is true to the best of my knowledge.

Signature of Applicant: John Gaske  
Date: 10-3-89

Note: A sticker indicating approval/status of the installation will be placed on the well casing at the time of the inspection.

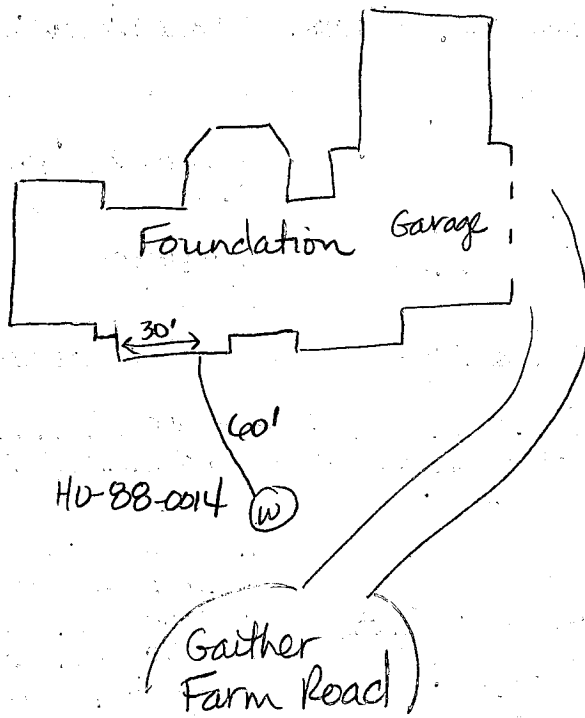

11-7-89

Pitless adaptor installed at 49 inches. Well line at 52 inches in trench. House connection ok. Ground line attached. Pump tank installed w/ relief valve. Ok to cover. JE Nadeau

