

3/12/88 AM  
3/10/88 AM

05-399645

# PERMIT

P 41215

A 35553

SEWAGE DISPOSAL SYSTEM

MARYLAND STATE DEPARTMENT OF HEALTH

DISTRICT 5th

**HOWARD COUNTY**  
BUREAU OF ENVIRONMENTAL HEALTH  
461-9933

## INDEXED

DATE 3/17/88

DATE SYSTEM APPROVED 3-18-88

INSPECTOR S. Abel

Capitano Custom Construction Co. IS PERMITTED TO INSTALL  ALTER

ADDRESS 4280 Ten Oaks Road, Dayton, Maryland 21036 PHONE \_\_\_\_\_

SUBDIVISION Buckskin Woods ROAD 4249 Buckskin Lake Drive LOT 29  
~~9249 Holly Quarter Rd~~

PROPERTY OWNER Anthony Capitano Randall & Christine Brooks

ADDRESS \_\_\_\_\_

IF GARBAGE GRINDER IS USED INCREASE SEPTIC TANK CAPACITY BY 50% AND ABSORPTION AREA BY 22%.

GARBAGE GRINDER? YES \_\_\_\_\_ NO

SEPTIC TANK CAPACITY 1250 GALLONS NUMBER OF BEDROOMS 4

TRENCHES - 180 sq. ft. per bedroom. Trench to be 2 feet wide. Inlet 3 feet below original grade. Bottom maximum depth 9 feet below original grade. Effective area begins at 3 feet below original grade. 6 feet of stone below distribution pipe.

LOCATION - Place the distribution box or start the trench 290 feet from the front (184') lot line and 110 feet from the right (826') lot line as seen when facing the lot from Buckskin Lake Drive. Run trench(s) on contour toward the left lot line.

NOTE - No trench to exceed 100 feet in length. Provide 6" - 8" diameter cleanout and cap to grade or above on septic tank. OLSJEN

PLANS APPROVED BY S. Abel DATE 2/13/86

- COVER NO WORK UNTIL INSPECTED AND APPROVED.
- NEITHER THE HOWARD COUNTY COUNCIL NOR THE HEALTH DEPARTMENT IS RESPONSIBLE FOR THE SUCCESSFUL OPERATION OF ANY SYSTEM.
- NOTE: CLEANOUT REQUIRED EVERY 70 FEET OF SEWER LINE AND/OR AT 90° SWEEPS IN LINES FROM HOUSE TO DRAIN FIELDS.
- NOTE: ALL PARTS OF SEPTIC SYSTEMS (I.E., TANK, DISTRIBUTION BOX, TRENCHES) TO BE 100 FEET FROM WELL. (UNLESS OTHERWISE SPECIFICALLY AUTHORIZED)
- NOTE: IF DEEP TRENCH(IES) ARE USED CALL FOR INSPECTION BEFORE AND AFTER PLACING GRAVEL IN TRENCH(IES).
- NOTE: NO DRY WELL SHALL EXCEED 15 FOOT IN DIAMETER. NO ABSORPTION TRENCH TO EXCEED 100 FEET IN LENGTH.
- NOTE: ALL PIPE FROM HOUSE TO SEPTIC TANK MUST BE CAST IRON OR SCHEDULE 40 PVC OR ABS.
- PERMIT VOID AFTER TWO YEARS.
- NOTE: INSTALL STAND PIPE ON SEPTIC TANK AND DRY WELL. STAND PIPES MUST BE 6 INCHES IN DIAMETER. CAST IRON, CONCRETE OR TERRA COTTA OR PVC OR ABS ACCEPTED. IF TOP OF SEPTIC TANK IS DEEPER THAN 3 FEET, MANHOLE TO GRADE REQUIRED.
- NOTE: DISTRIBUTION BOXES MUST HAVE BAFFLES.

**BLDG. PERMIT SIGNED AND RETURNED**  
5/16/84  
Serial # 53898  
*Inground*

**\*INSTALLER IS RESPONSIBLE FOR OBTAINING FINAL APPROVAL ON THIS PERMIT**

\*CALL 461-9933 FOR INSPECTION OF SEPTIC SYSTEMS.

A 35553



SUBDIVISION: BUCKSKIN WOODS

LOT NUMBER: 29

DRY WELL OR DRY WELL AND TRENCH

\_\_\_\_\_ sq. ft./bedroom

	<u>Septic Tank</u>	<u>Minimum Total square Feet</u>
3 bedroom	1000 gallon	_____
4 bedroom	1250 gallon	_____
5 bedroom	1500 gallon	_____

Inlet \_\_\_\_\_ feet below original grade.

Bottom maximum depth \_\_\_\_\_ feet below original grade.

Effective area begins at \_\_\_\_\_ feet below original grade.

NOTE: If trench is used to make up absorbent area, run the trench on level ground and leave a 5 foot earth buffer between dry well and trench. No trench is to exceed 100 feet in length. Trench inlet to be same as dry well, with \_\_\_\_\_ feet of stone below distribution pipe.

TRENCHES

180 sq. ft./bedroom

Trench to be 2 wide.

Inlet 3 feet below original grade.

Bottom maximum depth 9 feet below original grade.

Effective area begins at 3 feet below original grade.

6 feet of stone below distribution pipe.

- NOTE:
- (1) No trench to exceed 100 feet in length.
  - (2) If more than one trench used, a distribution box is required.
  - (3) Trenches to be installed on level ground.
  - (4) Call for inspection of trench before gravel is installed.
  - (5) Provide 6"-8" diameter cleanout and cap to grade or above on septic tank and drywell.
  - (6) If a Garbage disposal is used, increase septic tank capacity by 50% and increase absorbant sidewall area by 22%.

LOCATION: PLACE THE DISTRIBUTION BOX OR START THE TRENCH 290 FE FROM THE FRONT (184') LOT LINE AND 110 FE FROM THE RIGHT (826') LOT LINE AS SEEN WHEN FACING THE LOT FROM BUCKSKIN LAKE DR. RUN TRENCH (S) ON CONTOUR TOWARD THE LEFT LOT LINE. 2-13-86

S. Abel

# APPLICATION

SEWAGE DISPOSAL TESTING

STATE OF MARYLAND - DEPARTMENT OF HEALTH AND MENTAL HYGIENE

A 35553

P \_\_\_\_\_

HOWARD COUNTY HEALTH DEPARTMENT  
ENVIRONMENTAL HEALTH SERVICES

P. O. BOX 476 ELLICOTT CITY, MARYLAND 21043  
TELEPHONE: 992-2330

DISTRICT 5

DATE MAY 6 1985

TO: THE COUNTY HEALTH OFFICER  
ELLICOTT CITY, MARYLAND

I, HEREBY, APPLY FOR THE NECESSARY TEST IN ORDER TO CONSTRUCT (OR RECONSTRUCT) A SEWAGE DISPOSAL SYSTEM. ANTHONY CAPITANO

PROPERTY OWNER DALE Z. MAISEL c/o HOWARD COUNTY LAND SERVICES

ADDRESS 10176 BALTO NAT'L PIKE 21043 PHONE 465-4920

PROPERTY LOCATION: FOLLY QUARTER - 9249

SUBDIVISION BUCKSKIN WOODS LOT NO. DA NEW LOT 29

ROAD AND DESCRIPTION FOLLY QUARTER RD 1/4 MILE WEST OF GLENELG COUNTRY SCHOOL

SIZE OF LOT 3 ACRES TYPE BLDG. 4  
(NUMBER OF BEDROOMS)

THE SYSTEM INSTALLED UNDER THIS APPLICATION IS ACCEPTABLE ONLY UNTIL PUBLIC FACILITIES BECOME AVAILABLE. I FULLY UNDERSTAND THE FEE CONNECTED WITH THE FILING OF THIS PERC TEST APPLICATION IS NON-REFUNDABLE UNDER ANY CIRCUMSTANCES. I ALSO AGREE TO COMPLY WITH ALL M.O.S.H.A. REQUIREMENTS IN TESTING THIS LOT.

DALE Z. MAISEL  
(SIGNATURE OF APPLICANT)

APPROVED BY Sidney Abel FOR Deep Trenches DATE 2-13-86

REJECTED BY \_\_\_\_\_ FOR \_\_\_\_\_ DATE \_\_\_\_\_

HOLD PENDING FURTHER TESTS \_\_\_\_\_ DATE \_\_\_\_\_

REASONS FOR REJECTION OR HOLDING 5-29-85 Perc Satisfactory - hold for Certified Subdivision

PLAT S.A.W.R

BLDG. PERMIT SIGNED  
AND RETURNED 6/16/87  
amended 12/15/87 BP #12634  
SAW

# THIS IS NOT A PERMIT

① ② ④  
SOIL PROFILE

0  
6" R A1-3  
RED BROWN  
CLAY LOAM  
410%  
SAPROLITE  
30"  
RED BROWN  
micaceous  
silty SAND  
20-30%  
SAPROLITE  
13-14"

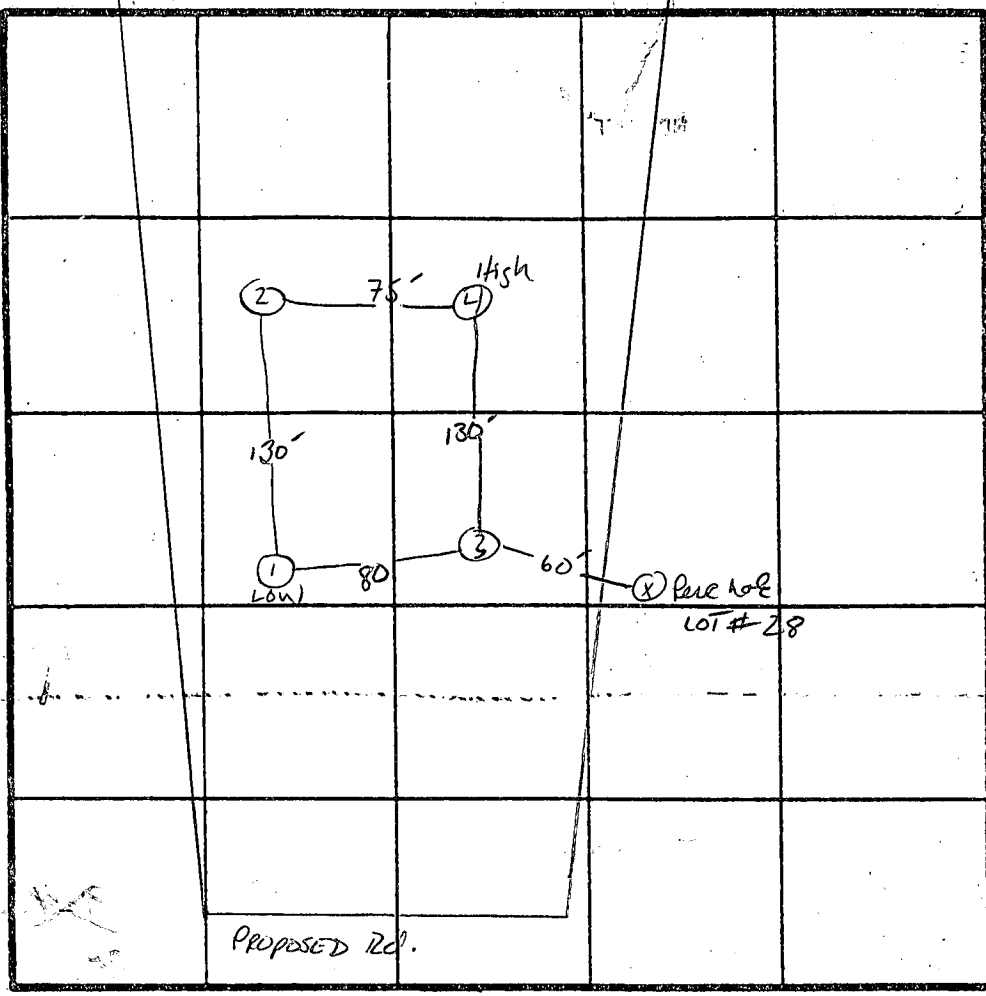

INDICATE NORTH - NAME ADJOINING ROADWAY AS BASE LINE.

X Perc. Time  
10  
INLET - 3"  
BOTTOM MAX - 9"

168 #/BR

0  
6" ③  
A1-3  
Yellow Brown  
CLAY LOAM  
410% SAPROLITE  
4"  
Yellow Brown  
micaceous  
silty SAND  
10-20%  
SAPROLITE  
13"

DATE	TEST NO.	DEPTH	PRE-WET		TEST - 1" DROP		TIME
			START	STOP	START	STOP	
5/29/85	1 S V	3' 14"	3:08	3:16	3:16	3:32	16min
		UNIFORM SOIL STRUCTURE Below 2.5'					
	2 S V	3.5' 12"	3:25	3:29	3:29	3:38	9min
		UNIFORM SOIL STRUCTURE Below 3'					
	3 S V	4.5' 13"	3:36	3:41	3:41	3:51	10min
		UNIFORM SOIL STRUCTURE Below 4'					
	4 S V	3' 12"	3:44	3:45:30	3:45:30	3:49	3.5min
		UNIFORM SOIL STRUCTURE Below 3'					

REMARKS Perc. holes as per PLAT

TYPE OF SOIL \_\_\_\_\_

TESTED BY SABL

O-KETTERMAN

ALSO PRESENT

E11 12-1079

SHEET

N 68° 09' 40" E

606.8'

N 516,750

E 809,250

LOT 29  
3.672 AC.

LOT 28  
3.381 AC.

LOT 27  
3.662 AC.

DRIVE

LAKE

SEE

*Handwritten notes:*  
any road from  
the road 012 to  
125' to 158' from  
corner of from

*Handwritten notes:*  
Original  
L: 54.32'  
R: 100.00'

BUCKSKIN WOODS  
LOT 6  
PLAT # 4733

BUCKSKIN

20' DRAINAGE AND  
UTILITY EASEMENT

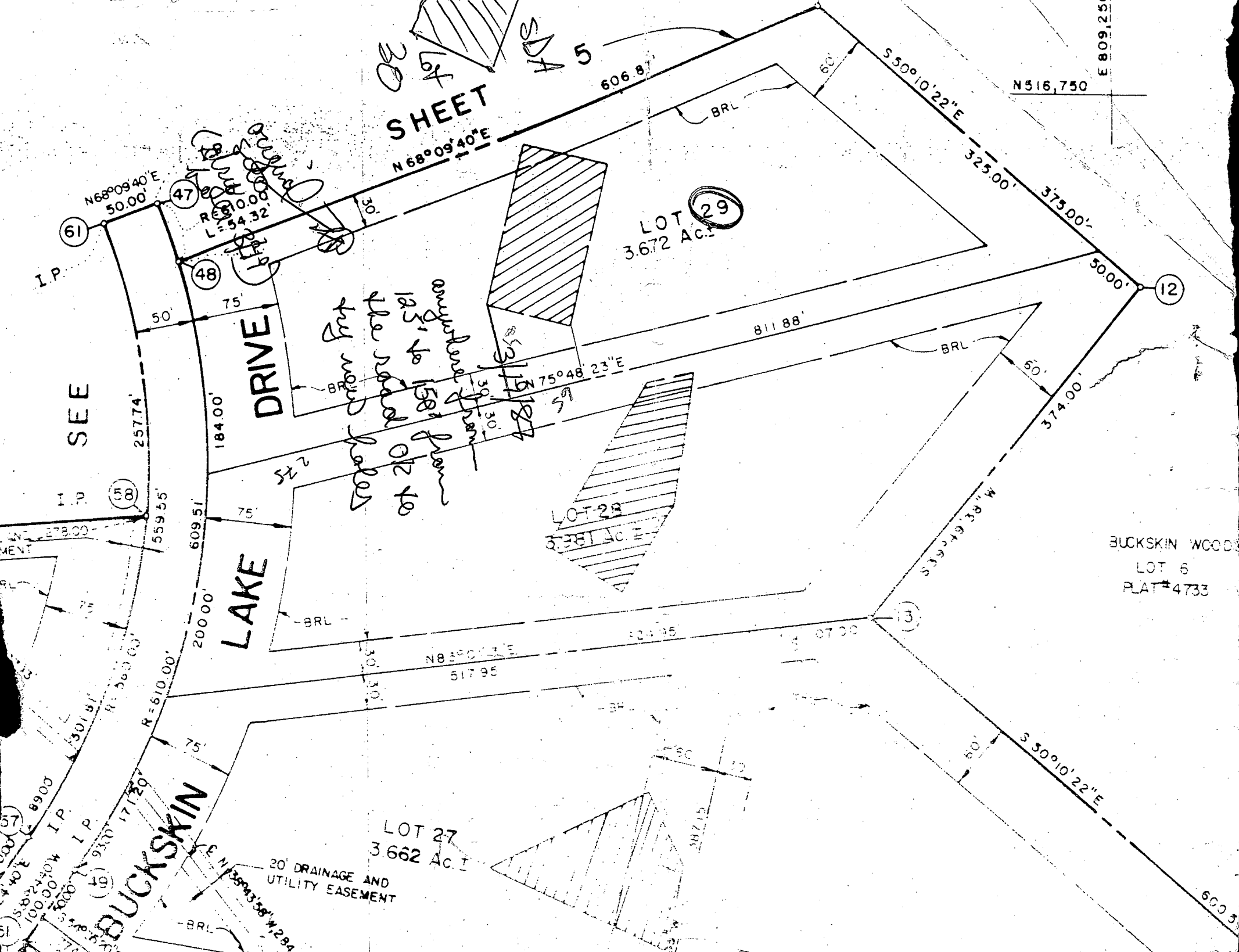

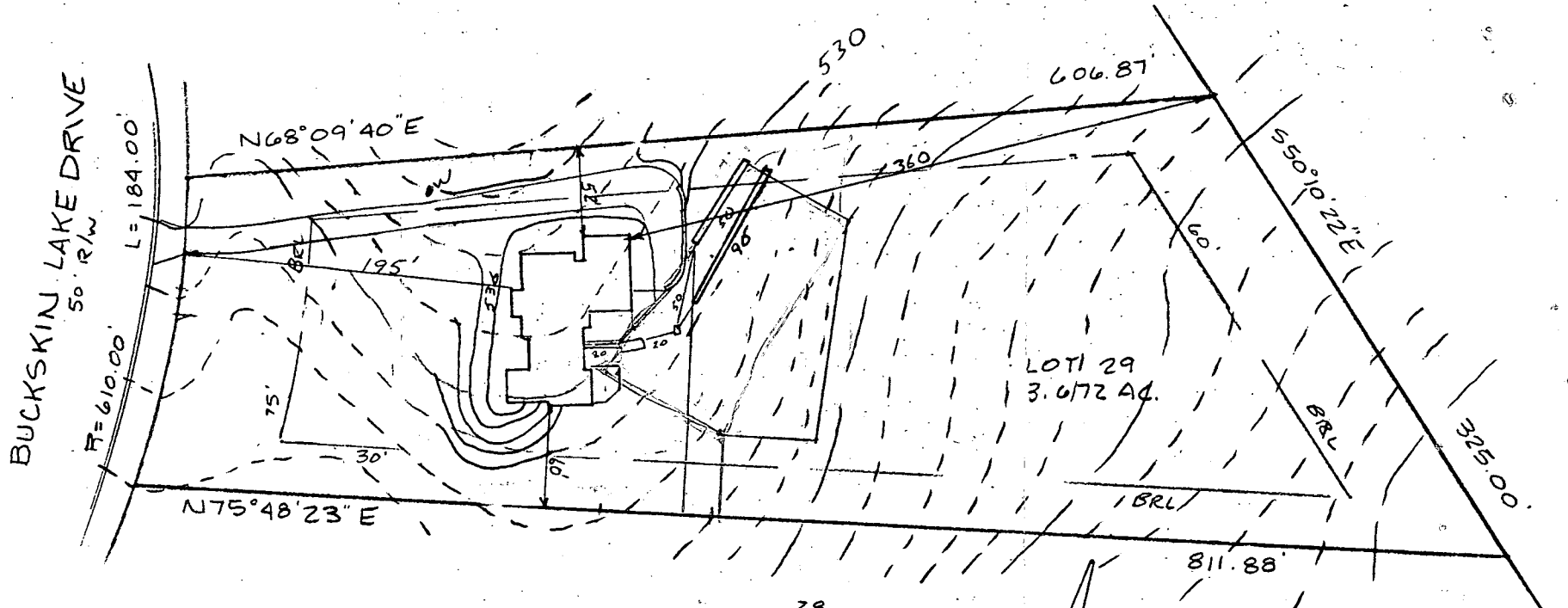

<u>HOUSE:</u>		<u>TRENCHES:</u>	
FIRST FLOOR	<u>539.0</u> ✓	EXISTING	#1 530.0 #2 528.5 ✓
BASEMENT	<u>530.0</u> ✓	INVERT	527.0 525.5 ✓
INVERT	<u>528.50</u> ✓	BOTTOM	521.0 519.5 ✓
<u>DISTRIBUTION BOX:</u>	<u>⊕ BMT</u>	STONE	6.0 6.0 ✓
EXISTING GRADE	<u>529.5</u> ✓	WIDTH	2.0 2.0 ✓
PROPOSED GRADE	<u>529.5</u> ✓	LENGTH	50.0 90.0 ✓
INVERT IN	<u>527.62</u> ✓		
INVERT OUT	<u>527.52</u> ✓		
<u>SEPTIC TANK:</u>			
EXISTING GRADE	<u>530.0</u> ✓		
PROPOSED GRADE	<u>529.5</u> ✓		
INVERT IN	<u>528.08</u> ✓		
INVERT OUT	<u>527.83</u> ✓		

I certify the above elevations and measurements to be actual and true for this property.

*J. Carl Hudgins*  
 J. Carl Hudgins

OK FOR 4BR  
 + DISPOSAL

12/15/87  
 ELEVATIONS OK  
 SHU

BLDG. PERMIT SIGNED  
 AND RETURNED 12-15-87

BP 12634  
 amendment  
 SHU

PLOT PLAN  
 LOT 29  
 BUCKSKIN WOODS  
 5th ELECTION DISTRICT  
 HOWARD COUNTY, MARYLAND  
 SCALE 1"=100' DATE 12JUNE87  
 REVISED 11-27-87

B 1 **2093** SEQUENCE NO. (OEP USE ONLY)  
 (THIS NUMBER IS TO BE PUNCHED IN COLS. 3-8 ON ALL CARDS)

STATE OF MARYLAND  
 PERMIT TO DRILL WELL  
 please print or type

OEP PERMIT NUMBER  
**HO-81-1964**  
 fill in this form completely

Date Received  
 OWNER INFORMATION  
 CAPATIMOS COUST  
 4280 TEN OAKS RD  
 DAYTON MD 21036

B 3 LOCATION OF WELL  
 HOWARD  
 BUCKSKIN WOODS  
 SECTION 1 LOT 29  
 GLENWELG  
 MILES FROM TOWN 1 MI

DRILLER INFORMATION  
 Ralph MAYNE  
 9170 Brown Church Rd. Mt. Airy  
 Ralph Mayne 2/24/87

B 4 DIRECTION OF WELL FROM TOWN (CIRCLE BOX)  
 TOWN  
 BUCKSKIN OAKS DR  
 ON WHICH SIDE OF ROAD (CIRCLE APPROPRIATE BOX)  
 DISTANCE FROM ROAD 150 FT

B 2 WELL INFORMATION  
 APPROX. PUMPING RATE (GAL. PER MIN.) 5  
 AVERAGE DAILY QUANTITY NEEDED (GAL. PER DAY) 500

USE FOR WATER (CIRCLE APPROPRIATE BOX)  
 HOME (SINGLE OR DOUBLE HOUSEHOLD UNIT ONLY)  
 FARMING (LIVESTOCK WATERING & AGRICULTURAL IRRIGATION)  
 INDUSTRIAL, COMMERCIAL, STATE AND FEDERAL GOV. OTHER (REQUIRES APPROPRIATION PERMIT)  
 PUBLIC OR PRIVATE WATER COMPANY (REQUIRES APPROPRIATION PERMIT AND STATE HEALTH DEPARTMENT APPROVAL)  
 TEST, OBSERVATION, MONITORING (MAY REQUIRE APPROPRIATION PERMIT)

NOT TO BE FILLED IN BY DRILLER HEALTH DEPARTMENT APPROVAL  
 HOWARD COUNTY NAME  
 A35553 COUNTY NO.  
 DATE ISSUED 030487  
 CO SIGNATURE B. Wilson 09/04/87  
 NORTH GRID 516000 EAST GRID 0808000

APPROXIMATE DEPTH OF WELL 150 FEET

APPROXIMATE DIAMETER OF WELL 6" INCH

METHOD OF DRILLING (circle one)  
 BORED (or Augered)  JETTED  Jetted & DRIVEN  
 AIR-ROTary  AIR-PERCussion  ROTARY (Hydraulic Rotary)  
 CABLE  REVERSE-ROTary  DRIVE-POINT

SHOW MAJOR FEATURES OF BOX & LOCATE WELL WITH AN X  
 SOURCES OF DRILLING WATER  
 1. well  
 2.  
 3.  
 WRITE THE BOX NUMBER FROM THE MAP HERE  
 81808  
 5186

REPLACEMENT OR DEEPEINED WELLS (CIRCLE APPROPRIATE BOX)  
 THIS WELL WILL NOT REPLACE AN EXISTING WELL  
 THIS WELL WILL REPLACE A WELL THAT WILL BE ABANDONED AND SEALED  
 THIS WELL WILL REPLACE A WELL THAT WILL BE USED AS A STANDBY  
 THIS WELL WILL DEEPEIN AN EXISTING WELL  
 PERMIT NUMBER OF WELL TO BE REPLACED OR DEEPEINED (IF AVAILABLE)

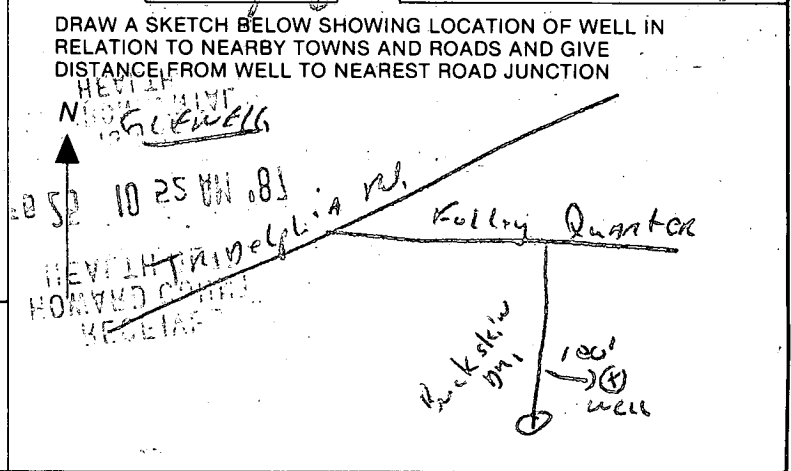

Not to be filled in by driller (OEP USE ONLY)  
 APPROP. PERMIT NUMBER GAP  
 FORCE INITIALS PERMIT NO. HO-81-1964

SPECIAL CONDITIONS





C1 3899

SEQUENCE NO. (OEP USE ONLY)

STATE OF MARYLAND WELL COMPLETION REPORT

THIS REPORT MUST BE SUBMITTED WITHIN 45 DAYS AFTER WELL IS COMPLETED.

(THIS NUMBER IS TO BE PUNCHED IN COLS. 3-6 ON ALL CARDS)

COUNTY NUMBER A 35553

DATE RECEIVED

DATE WELL COMPLETED

DEPTH OF WELL

PERMIT NO. FROM "PERMIT TO DRILL WELL"

DATE RECEIVED grid

DATE WELL COMPLETED grid

DEPTH OF WELL grid

PERMIT NO. grid

OWNER CONSTRUCTION CAPITANOS STREET OR RFD BUCKSKIN LAKE DR TOWN GLENELG SUBDIVISION BUCKSKIN LAKE SECTION LOT 29

WELL LOG Not required for driven wells STATE THE KIND OF FORMATIONS PENETRATED, THEIR COLOR, DEPTH, THICKNESS AND IF WATER BEARING

Table with columns: DESCRIPTION (Use additional sheets if needed), FEET (FROM, TO), Check if water bearing. Rows include Top Soil, Sandstone, Sandstone, Mica, Mica.

GROUTING RECORD WELL HAS BEEN GROUTED (Circle Appropriate Box) TYPE OF GROUTING MATERIAL CEMENT BENTONITE CLAY

NO. OF BAGS 25 NO. OF POUNDS 2500 GALLONS OF WATER 100 DEPTH OF GROUT SEAL (to nearest foot) from 0 ft. to 5 ft.

CASING RECORD casing types insert appropriate code below ST CO STEEL CONCRETE PL OT PLASTIC OTHER

MAIN CASING TYPE Nominal diameter top (main) casing (nearest inch) Total depth of main casing (nearest foot) PL 6 130

OTHER CASING (if used) diameter inch depth (feet) from to

SCREEN RECORD screen type or open hole insert appropriate code below ST BR HO STEEL BRASS OPEN HOLE PL OT PLASTIC OTHER

DEPTH (nearest ft.) grid with handwritten values 128, 205

CIRCLE APPROPRIATE LETTER A WELL WAS ABANDONED AND SEALED WHEN THIS WELL WAS COMPLETED E ELECTRIC LOG OBTAINED P TEST WELL CONVERTED TO PRODUCTION WELL

I HEREBY CERTIFY THAT THIS WELL HAS BEEN CONSTRUCTED IN ACCORDANCE WITH COMAR 10.17.13 "WELL CONSTRUCTION" AND IN CONFORMANCE WITH ALL CONDITIONS STATED IN THE ABOVE CAPTIONED PERMIT...

DRILLERS IDENT. NO. 222 DRILLERS SIGNATURE (MUST MATCH SIGNATURE ON APPLICATION)

SITE SUPERVISOR (sign. of driller or journeyman responsible for sitework if different from permittee)

GRAVEL PACK from to IF WELL DRILLED WAS FLOWING WELL INSERT F IN BOX 68

OEP USE ONLY (NOT TO BE FILLED IN BY DRILLER) T (E.R.O.S.) WQ TELESCOPE CASING LOG INDICATOR OTHER DATA

PUMPING TEST HOURS PUMPED (nearest hour) 3 PUMPING RATE (gal. per min. to nearest gal.) 7 METHOD USED TO MEASURE PUMPING RATE Bucket

WATER LEVEL (distance from land surface) BEFORE PUMPING 30 WHEN PUMPING 20 TYPE OF PUMP USED (for test) S submersible

PUMP INSTALLED DRILLER WILL INSTALL PUMP YES NO IF DRILLER INSTALLS PUMP, THIS SECTION MUST BE COMPLETED FOR ALL WELLS EXCEPT HOME USE TYPE OF PUMP INSTALLED PLACE (A,C,J,P,R,S,T,O) IN BOX - SEE ABOVE: CAPACITY: GALLONS PER MINUTE (to nearest gallon) PUMP HORSE POWER PUMP COLUMN LENGTH (nearest ft.) CASING HEIGHT (circle appropriate box and enter casing height) LAND SURFACE (nearest foot)

LOCATION OF WELL ON LOT SHOW PERMANENT STRUCTURE SUCH AS BUILDING, SEPTIC TANKS, AND/OR LANDMARKS AND INDICATE NOT LESS THAN TWO DISTANCES (MEASUREMENTS TO WELL)



6-15-88  
12 noon

4

35553

HOWARD COUNTY HEALTH DEPARTMENT  
Bureau of Environmental Health  
3525-H Ellicott Mills Drive  
Ellicott City, MD 21043  
461-9933

APPLICATION FOR PITLESS ADAPTER, WELL PUMP AND PRESSURE TANK INSTALLATION

New Installation  Replacement  Receipt # 41939  
Date 6-10-88

Name of Installer WOOD & WILLOUGHBY PLUMBING Telephone 381-4823

License Number MD 7040  
Certified Well Pump Installer  Well Driller  Registered Plumber

Name of Property Owner RANDY BROOKS Telephone 988-9178  
Subdivision BUCKSKIN LAKE Lot # 29 Well Tag # -  
Site Address 4249 BUCKSKIN LAKE  
ELlicott CITY

<b>Pump</b>	<b>Motor</b>	<b>Pitless Adapter</b>
1. Type	1. Horsepower <u>1/2</u>	1. Make <u>GOULDS</u>
a. Deep well jet <input type="checkbox"/>	2. RPM <u>1750</u>	2. Model # <u></u>
b. Shallow well jet <input type="checkbox"/>	3. Voltage <u></u>	3. Depth <u>4' FEET</u>
c. Submersible <u>1/2</u>	a. 110 <input type="checkbox"/>	
2. Make <u>GOULDS</u>	b. 220 <input checked="" type="checkbox"/>	
3. Model # <u>102107</u>		
4. Capacity <u>7</u> GPM		
5. Pump exceeds well capacity Yes <input type="checkbox"/> No <input checked="" type="checkbox"/>		
6. If Yes, is low pressure cutoff switch installed? Yes <input type="checkbox"/> No <input type="checkbox"/>		
7. What methods are used to protect the pump and electrical wiring from vibrations? Torque arrestors <u>yes</u> Cable guards <u>yes</u> Other <u>TIES</u>		

<b>Tank</b>	<b>Piping</b>	<b>Well data</b>
1. Capacity <u>20 GAL</u>	1. Type <u>POLYBUTYLENE</u>	1. Depth <u>205</u> ft.
2. Pressure relief valve? <u>75 PSI</u>	2. Size <u>1" IPS</u>	2. Yield <u>9</u> GPM
	3. NSF and/or BOCA Code approved <u>yes</u>	3. Static water level <u>25</u> ft.
	4. Depth of supply line <u>4' FEET</u>	4. Will water supply be disinfected by installer? <u>yes</u>

I understand that it is my responsibility to notify the Howard County Health Department when the installation is ready for inspection (otherwise this permit is null and void).

All information given above is true to the best of my knowledge.

Signature of Applicant: Roy A Wood

Date: 6-11-88

Note: A sticker indicating approval/status of the installation will be placed on the well casing at the time of the inspection.

HD-215 6/15/88 - Approved Shuffe  
on Tank P)

APPLICATION

35533 67/01

HOWARD COUNTY

# PERMIT APPLICATION

DEPARTMENT OF INSPECTIONS, LICENSES & PERMIT  
3430 COURT HOUSE DRIVE, ELLICOTT CITY, MARYLAND 21043

SERIAL NUMBER

53898

BUILDING ADDRESS (HOUSE NO., STREET, TOWN OR AREA)

4249 Buckskin Lake Dr.  
Ellicott City, Md. 21042

GRADING/SEDIMENT CONTROL  YES  NO

SDP #

DESCRIPTION OF WORK AUTHORIZED

28x27  
Install improved reinforced concrete swimming pool. Fill initially by truck thereafter from local through vacuum breaker  
Fence to code

LOT NO.	PARCEL NO.	SEC.	AREA	BLOCK NO.	LIBER	FOLIO
29						

SUB DIVISION	ZONE	ZONE MAP	ELEC. DIST.	CENSUS TR.
Buckskin				

OWNER NAME AND ADDRESS  
Rudolf & Christine Brooks  
4249 Buckskin Lake Dr.  
Ellicott City, Md 21042

PHONE NO.  
531-6370

OCCUPANT'S NAME AND ADDRESS  
Same

PHONE NO.

ARCHITECT OR ENGINEER'S NAME AND ADDRESS  
N/A

PHONE NO.

CONTRACTOR'S NAME AND ADDRESS  
Janal Pools, Inc.  
9693-S Gorwig Lane  
Columbia, Md 21046

PHONE NO.  
381-3362

EXISTING USE	PROPOSED USE
SFD	Res. swim pool

EST. CONSTRUCTION COST	LICENSE NUMBER	PERMIT FEE
\$30,000	11-649	

SIZE OF BLDG.	FRONT	DEPTH	HEIGHT
900 sq. ft.	32'	7'	

TYPE OF BLDG.	AREA	VOLUME	ROOF
B. ROOMS ROOMS BATHS FIREPLACES			

FOOTINGS	FOUNDATION	S. WALLS

UTILITIES					
WATER/WELL	SEWER/SEPTIC	GAS	ELECTRICITY	TYPE OF HEAT	AC

I have carefully examined and read this application and know the same is true and correct, and that is doing this work, all provisions of Howard County Ordinances and the State Laws of Maryland will be complied with, whether specified or not; and I will notify the Department of Inspections, and Permit twenty-four hours in advance when I am ready for the Inspections called for elsewhere in the application; and that no work will be covered up until such inspections have been completed with.

SIGNATURE: *Agent*  
TITLE: *Agent*  
DATE: 4-29-94

### FOR OFFICE USE ONLY

DISTRICT IN FEET FROM RW LINE TO FRONT BUILDING LINE \_\_\_\_\_

SIDE YARD \_\_\_\_\_  
(DISTANCE IN FEET FROM SIDE BLDG. LINE TO SIDE PROPERTY LINE)

TO SIDE BUILDING LINE \_\_\_\_\_  
DISTANCE IN FEET, REAR YD. REQUIRING SET

BACK \_\_\_\_\_ (CORNER LOT ONLY) \_\_\_\_\_ SDP # \_\_\_\_\_

Check payable to: DIRECTOR OF FINANCE OF HOWARD COUNTY

FUNCTION	DATE	SIGNATURE APPROVAL
ZONING/PLANNING		
SHA		
SEDIMENT/GRADING		
BUILDING OFFICIAL		
WATER & SEWER		
HEALTH DEPT.	5/16/94	Mark E. Kiffin
FIRE PROTECTION		
STORM WATER MGMT		

**CAUTION**

To begin construction before a permit placard has been issued and is placed on the job is a violation of the law. The building and occupancy permit must be applied for two weeks before construction is started.

IMPORTANT: PLEASE SHOW ZIP CODES AND AREA CODES WHEREVER REQUIRED.

LP-69-591

APPROVED \_\_\_\_\_ DATE \_\_\_\_\_

Distribution of Copies:  
White - Building Official  
Green - Planning & Zoning  
Yellow - Engineering  
Pink - Health Dept.  
Gold - S.H.A.

BUCKSKIN LAKE DRIVE

- USE:
- FIRST FLO
- BASEMENT
- INVERT
- DISTRIBUTION
- EXISTING
- PROPOSED
- INVERT IN
- INVERT OU
- SEPTIC TA
- EXISTING
- PROPOSED
- INVERT IN
- INVERT OU

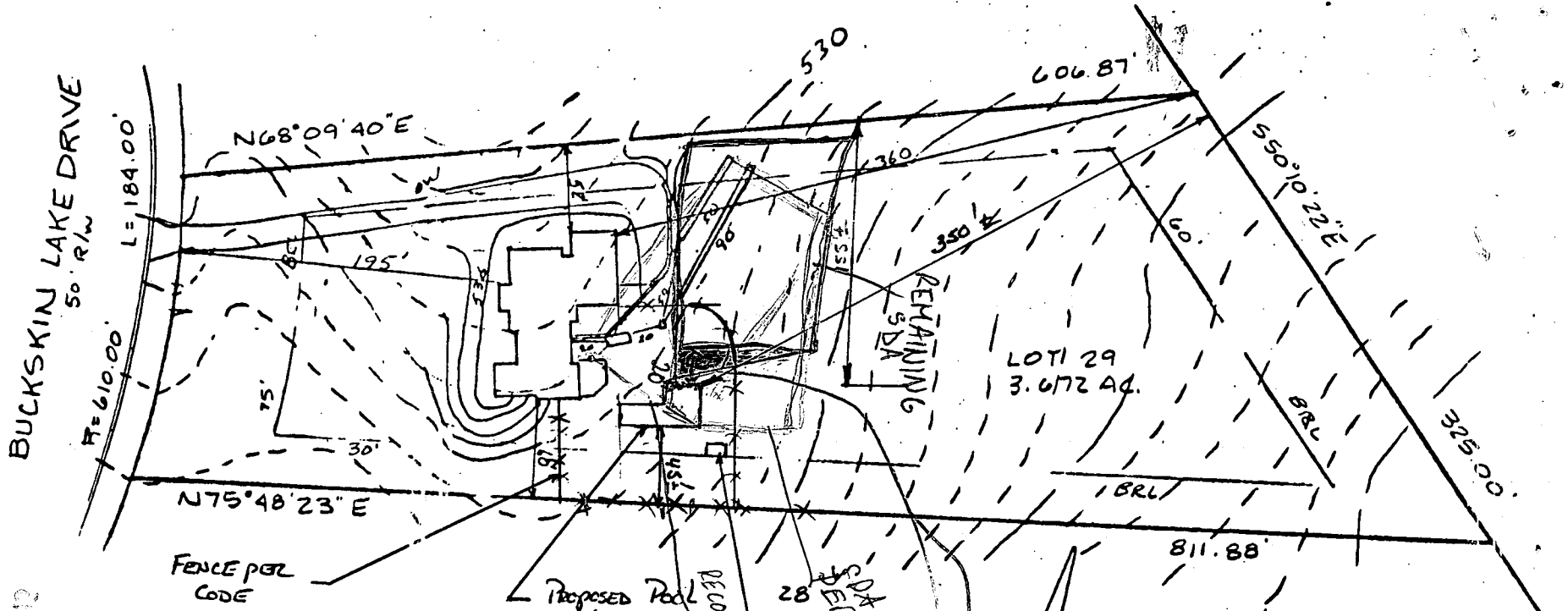

570-8049

<u>HOUSE:</u>	
FIRST FLOOR	539.0
BASEMENT	530.0
INVERT	528.50
<u>DISTRIBUTION BOX:</u>	
EXISTING GRADE	529.5
PROPOSED GRADE	529.5
INVERT IN	527.62
INVERT OUT	527.52
<u>SEPTIC TANK:</u>	
EXISTING GRADE	530.0
PROPOSED GRADE	529.5
INVERT IN	528.08
INVERT OUT	527.83

<u>TRENCHES:</u>	
#1	#2
EXISTING	530.0
INVERT	527.0
BOTTOM	521.0
STONE	6.0
WIDTH	2.0
LENGTH	50.0

I certify the above elevations and measurements to be actual and true for this property.

*J. Carl Hudgins*  
 J. Carl Hudgins

RECORDED  
 SEPTIC TANK  
 POOL STAKED  
 MR. 5/13/94  
 REMAINS OK TO  
 REMAINS SIGN  
 AREA ELIMINATED  
 BY CU 5/19/87  
 SHADDED  
 OR-108P  
 SDT AS  
 SHOWN APPROVED  
 BY CU 5/19/87  
 SDT AS  
 APPROVED  
 THIS DATE  
 NO APPROVAL  
 INTO ALREADY-COMPLETED  
 PROPOSED POOL INCLUDES  
 SEWAGE AREA

PLOT PLAN  
 LOT 29  
 BUCKSKIN WOODS  
 5th ELECTION DISTRICT  
 HOWARD COUNTY, MARYLAND  
 SCALE 1"=100' DATE 12JUNE87  
 REVISED 11-27-87

MR  
 5/9/94

Meet Installer  
2 PM @ 12 Hills  
Lot 28  
Adjustment Meeting  
in Field



**HOWARD COUNTY HEALTH DEPARTMENT**

*Joyce M. Boyd, M.D., County Health Officer*

May 9, 1994

Mr. and Mrs. Randall Brooks  
4249 Buckskin Lake Drive  
Ellicott City, MD 21042

RE: Building Permit Application No. 53898  
Proposed Inground Swimming Pool  
4249 Buckskin Lake Drive

Dear Mr. and Mrs. Brooks,

This office has received the above referenced building permit application, but cannot recommend approval at this time. The proposed pool location intrudes into the recorded sewage disposal easement, which has already been compromised by the house location.

A minimum of 10,000 square feet of declared sewage easement must be maintained on this lot. Encroachments into the sewage easement may only be permitted if they are approved by this office. Encroachments may be approved simply by a paper procedure, or via excavation of percolation test holes. In this case, a simple sewage easement revision on paper may be most appropriate.

Please contact this office at 313-2640 if you have any questions, or to schedule an appointment to discuss the sewage easement revision.

Very Truly Yours,

*Mark E. Rifkin*

Mark E. Rifkin, R. S.  
Water and Sewerage Program

MER:jr

cc; Department of Licenses and Permits  
Janal Pools, Inc.  
File

RESOLVED  
5/13/94