

PUB. SEWER STATUS VERIFIED BY _____

ISSUE DATE: 12/27/06

PERMIT

P 526152

APPROVAL DATE: 1/2/07

A REPAIR

Tax ID # 05-348668

ON-SITE SEWAGE DISPOSAL SYSTEM HOWARD COUNTY HEALTH DEPARTMENT BUREAU OF ENVIRONMENTAL HEALTH

J M Contracting IS PERMITTED TO INSTALL ALTER

ADDRESS: _____ PHONE NUMBER: 443-277-7526

SUBDIVISION: Mooresfield LOT NUMBER: 16-c

ADDRESS: 7541 Cherry Tree Lane PROPERTY OWNER: Philip Haskell

SEPTIC TANK CAPACITY (GALLONS): _____

PUMP CHAMBER CAPACITY (GALLONS): _____

NUMBER OF BEDROOMS: 4

SQUARE FEET PER BEDROOM: 180

LINEAR FEET OF TRENCH REQUIRED: 120

To be scanned
A06386

TRENCHES:	Trench to be 2 feet wide. Inlet 5 – 6 feet below original grade. Bottom maximum depth 11 – 12 feet below original grade. Effective area begins at 5.5 feet below original grade. 6 feet of stone below distribution pipe.
LOCATION:	Install the trenches as shown on the attached diagram. The trenches will be off contour somewhat so the inlet and bottom depths should vary by about a foot. This is necessary because of limited installation area. Pump out and fill in the drywell.
PURPOSE:	Repair. There should be room left for one drywell in the front yard after this repair. Any additional repairs may have to be pumped to the upper far end of the back yard.

PLANS APPROVED: B. Baker DATE: 12/27/2006

NOTE: PERMIT VOID AFTER 2 YEARS

NOTE: CONTRACTOR RESPONSIBLE FOR SCHEDULING A PRE-CONSTRUCTION INSPECTION FOR ALL INSTALLATIONS

NOTE: WATERTIGHT SEPTIC TANKS REQUIRED

NOTE: ALL PARTS OF SEPTIC SYSTEM SHALL BE 100 FEET FROM ANY WATER WELL

NOTE: MANHOLE RISERS REQUIRED ON ALL SEPTIC TANKS AND PUMP CHAMBERS

**NEITHER THE HOWARD COUNTY COUNCIL OR THE HEALTH DEPARTMENT IS
RESPONSIBLE FOR THE SUCCESSFUL OPERATION OF ANY SYSTEM
PERMITTEE RESPONSIBLE FOR OBTAINING FINAL APPROVAL ON THIS PERMIT
CALL 410-313-2640 FOR INSPECTION OF SEPTIC SYSTEM**

NOT TO SCALE

Well - No Tag

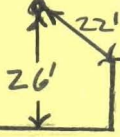

Neighbor's well No Tag

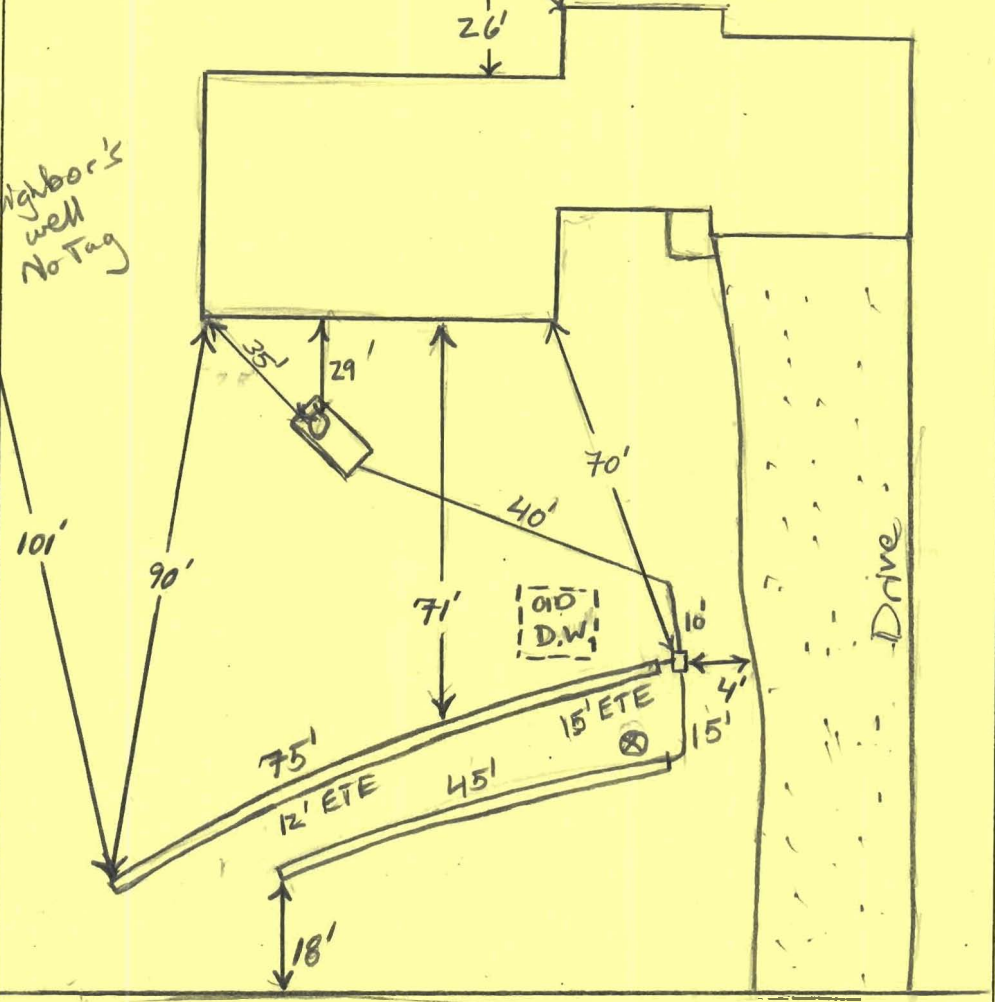

CHERRY TREE DR ROAD

TRENCH/DRAINFIELD DATA		
WIDTH	INLET	BOTTOM
2'	5'	12'
NUMBER OF TRENCHES		2
TOTAL LENGTH		120'
ABSORPTION AREA		720
DISTRIBUTION BOX LEVEL		Yes (level)
DISTRIBUTION BOX BAFFLE		Yes
DISTRIBUTION BOX PORT		No

SEPTIC TANK DATA	
SEPTIC TANK 1 LEVEL	Yes
CAPACITY	1250 GAL
SEAM LOC	mid seam
TANK LID DEPTH	2.5'
BAFFLES	Yes
BAFFLE FILTER	None
MANHOLE LOC	Front
6" PORT LOC	None
WATERTIGHT TEST	No
SEPTIC TANK 2 LEVEL	N/A
CAPACITY	_____ GAL
SEAM LOC	_____
TANK LID DEPTH	_____
BAFFLES	_____
BAFFLE FILTER	_____
MANHOLE LOC	_____
6" PORT LOC	_____
WATERTIGHT TEST	_____

PRE-CONSTRUCTION _____

INSTALLATION 1/2/07 System installed per installation @ time of repair inspection from sanitary. Trenches slightly off center to make room. 5' inlet, 12' bottom. Old D.W. pumped / collapsed. OK to back fill (KW)

FINAL INSPECTOR R. W. [Signature] DATE OF APPROVAL 1/2/07