

APPLICATION

A 16764

SEWAGE DISPOSAL TESTING

P _____

MARYLAND STATE DEPARTMENT OF HEALTH

HOWARD COUNTY

ELLICOTT CITY

Septic Tank - 3 bedroom - 1000 gal
 4 " - 1200 gal.

DISTRICT 5

DATE 1/31/72

Dry Well - 100 sq ft absorbent sidewall area to be in below the first 5 1/2 ft of non absorbent ground. Max. depth permitted for Dry Well is 112 ft below orig. grade.

Place Dry Well 185 ft from front lot line and 65 ft from the 240.14 ft portion of rear lot line as seen when facing lot from Cherry Tree Dr.

TO: THE COUNTY HEALTH OFFICER
ELLICOTT CITY, MARYLAND

I, HEREBY, APPLY FOR THE NECESSARY TESTS IN ORDER TO CONSTRUCT (OR RECONSTRUCT) A SEWAGE DISPOSAL SYSTEM.

PROPERTY OWNER Charles A. Sealing

ADDRESS 7418 Cherry Tree Drive, Fulton, Md. PHONE 498-0926

PROPERTY LOCATION:

SUBDIVISION Hopkins Mead LOT NO. 4, Sec. 5

ROAD AND DESCRIPTION Cherry Tree Drive

OCCUPANT _____ PHONE _____

PERSON TO CONSTRUCT SYSTEM _____

ADDRESS _____ PHONE _____

SIZE OF LOT 55' x 280' x 15' x 80' x 203' 45,650 sq. ft. BLDG. 3 or 4
NUMBER OF BEDROOMS

IF NOT SINGLE RESIDENCE DESCRIBE _____

SIGNATURE OF APPLICANT /s/ Charles A. Sealing

APPROVED BY [Signature] FOR Dry Well DATE 4-13-72
(KIND OF SYSTEM)

REJECTED BY _____ FOR _____ DATE _____
(KIND OF SYSTEM)

HOLD PENDING FURTHER TESTS _____ DATE _____

REASONS FOR REJECTION OR HOLDING _____

THIS IS NOT A PERMIT

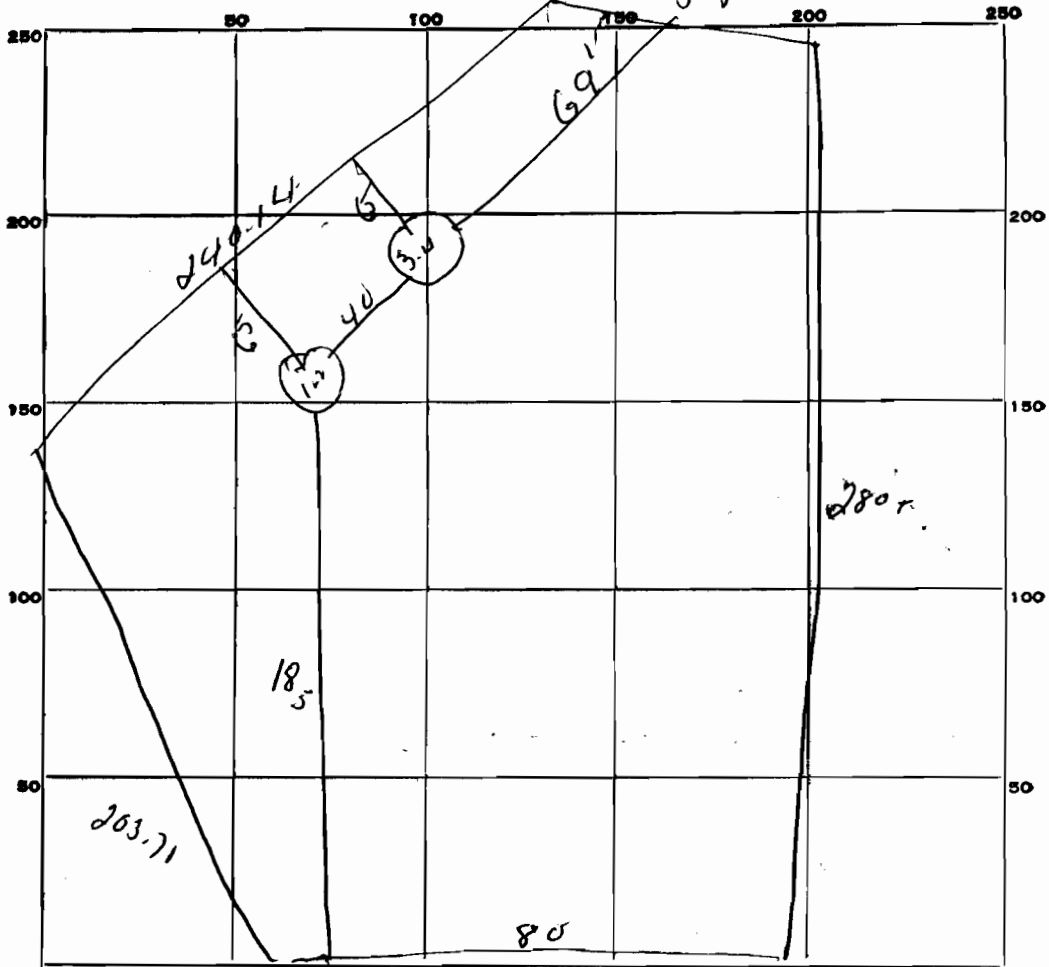

INDICATE NORTH. - NAME ADJOINING ROADWAY AS BASE LINE.

Cherry Tree Drive

DATE	TEST NO.	DEPTH	PRE-WET		TEST - 1" DROP		TIME
			START	STOP	START	STOP	
2-15-72	1	5 1/2 ft	11 30	11 32	11 32	11 40	8 min
	2	12 ft	11 30	11 31	11 31	11 36	5 min
	3	12 ft	11 40	11 42	11 42	11 46	4 min
	4	6 ft	11 40	11 41	11 41	11 44	3 min

5 min Area

SOIL AUGER FINDING _____

TESTED BY _____

REMARKS _____

absorbent area to be analyzed 5 1/2 ft

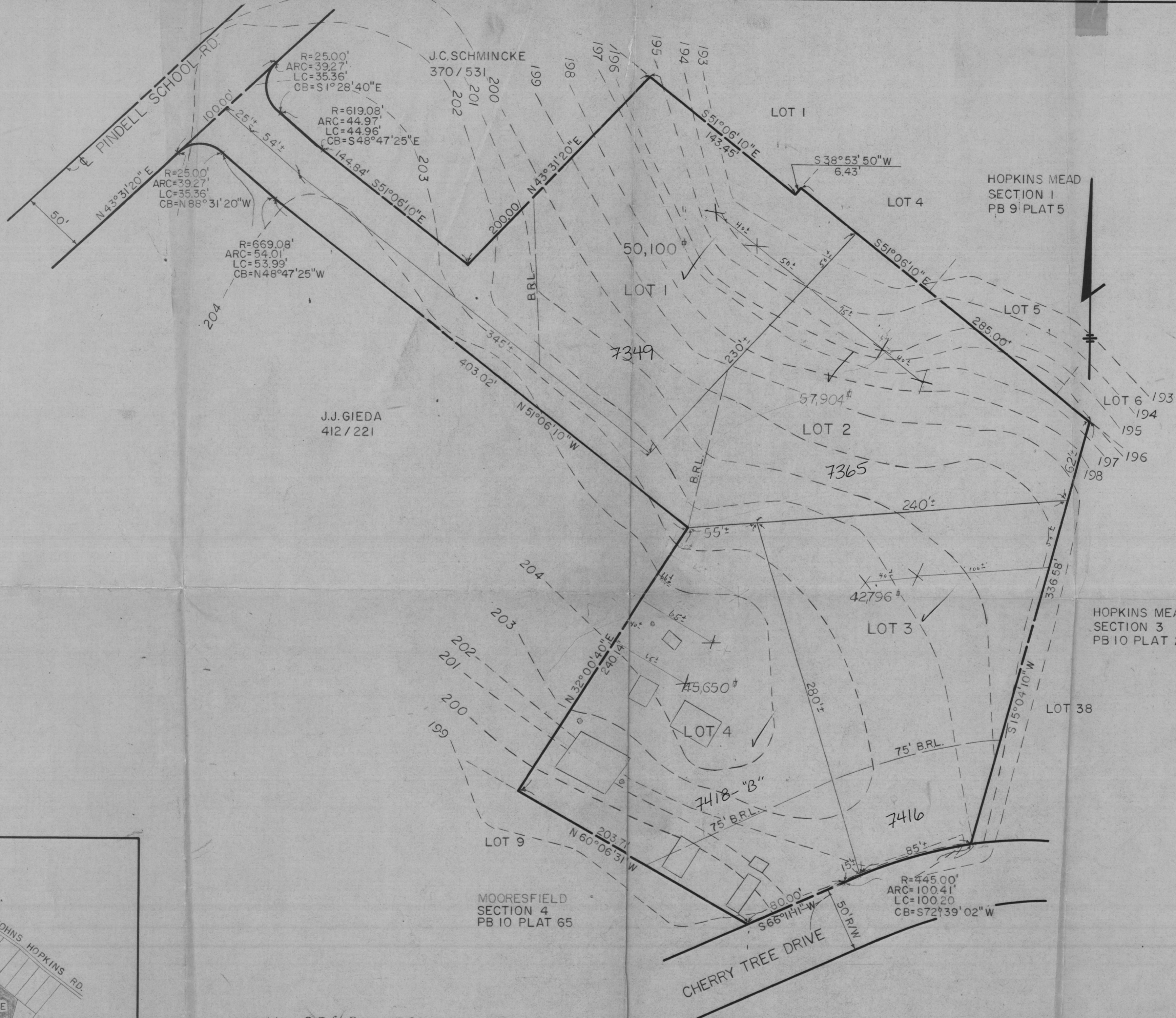

NOTES:
 EXISTING ZONING, R-40
 MINIMUM LOT SIZE 40,000^{sq}
 MAXIMUM DENSITY 1 UNIT PER ACRE
 TOTAL AREA 4.5 AC±
 TOTAL LOTS 4
 ALL ROADS ARE EXISTING

OWNER:
 WALTER C. HULBURT
CONTRACT PURCHASER AND DEVELOPER:
 CHARLES A. SEALING
 7418 CHERRY TREE DRIVE
 FULTON, MD. 20759

498-0926
3rd & Pedersen

MAX 25% SLOPES

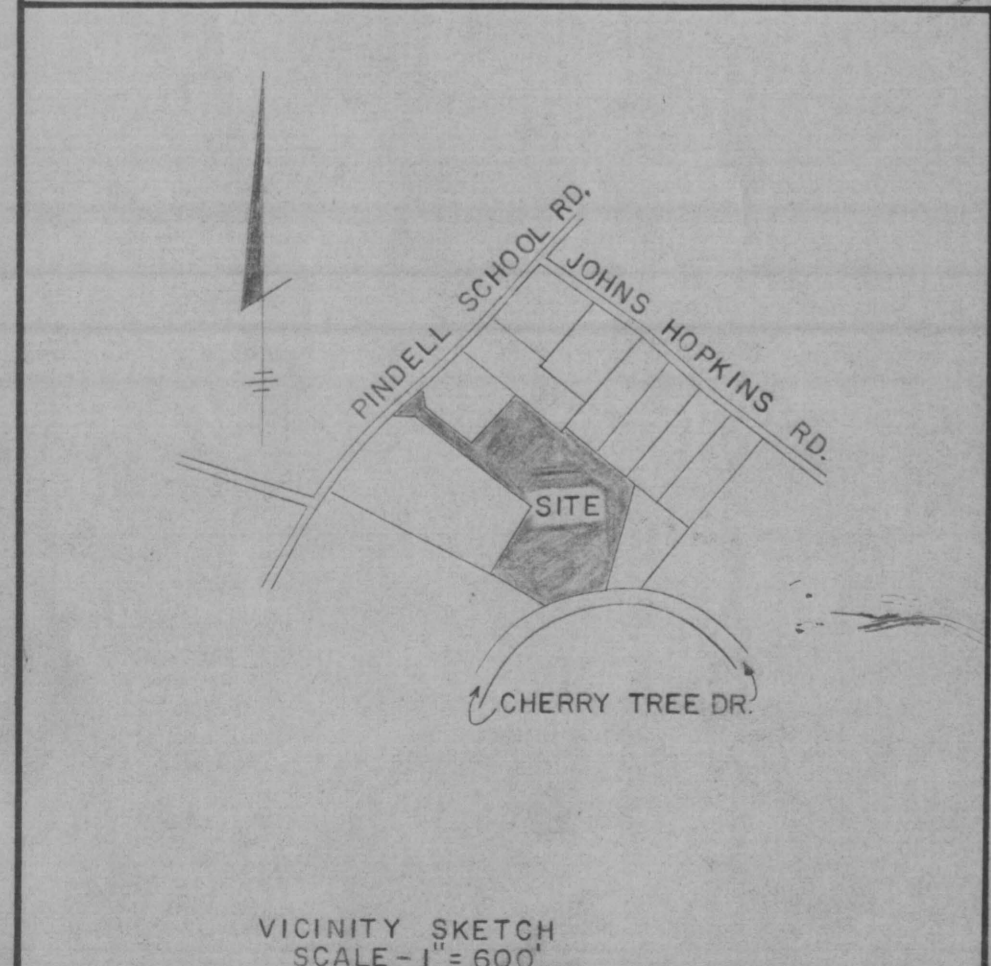

TITLE PRELIMINARY PLAN		ENGINEERING PLANNING SURVEYING BY BOENDER ASSOCIATES BALTIMORE, MD. COLUMBIA, MD. 301-796-4462	
PROJECT HOPKINS MEAD SECTION 5			
LOCATION 5 TH ELECTION DISTRICT HOWARD COUNTY, MARYLAND			
DATE 12/15/71	SCALE 1" = 50'	DRAWN BY TGH	JOB NO. 7143-1