

PERMIT

SEWAGE DISPOSAL SYSTEM

MARYLAND STATE DEPARTMENT OF HEALTH

HOWARD COUNTY
BUREAU OF ENVIRONMENTAL HEALTH
461-9933

P. 39679

A. 35223

DISTRICT 5th

DATE 7/15/87

DATE SYSTEM APPROVED 7/15/87

INSPECTOR RH

INDEXED
05-374960

Olen Ketterman

IS PERMITTED TO INSTALL ALTER

ADDRESS 14960 Route 144, Woodbine, Maryland 21797 PHONE 442-1336

SUBDIVISION Glenelg Manor II ROAD 12865 Folly Quarter Road OT 26B

PROPERTY OWNER James F & Patricia Haneschlager

ADDRESS _____

IF GARBAGE GRINDER IS USED INCREASE SEPTIC TANK CAPACITY BY 50% AND ABSORPTION AREA BY 22%.

GARBAGE GRINDER? YES NO

SEPTIC TANK CAPACITY 193 GALLONS NUMBER OF BEDROOMS 3

TRENCHES - 193 sq. ft. per bedroom. Trench to be 2 feet wide. Inlet 3 feet below original grade. Bottom maximum depth 7 feet below original grade. Effective area begins at 3 feet below original grade. 4 feet of stone below distribution pipe.

LOCATION - Start the first trench 260 feet from the West (200.6') lot line and 125 feet from the North (764.9') lot line. Run trench(s) along level ground toward North lot line which borders Lot 26C. MAINTAIN 100 FEET FROM WELL WITH SEPTIC TANK/DISTRIBUTION BOX/TRENCHES.

NOTE - No trench to exceed 100 feet in length. Provide 6" - 8" diameter cleanout and cap to grade or above on septic tank.

OR 28
P

BLDG. PERMIT SIGNED AND RETURNED 6/29/87
Serial # 53778 Date 6/10/85

PLANS APPROVED BY C. Williams

COVER NO WORK UNTIL INSPECTED AND APPROVED.

NEITHER THE HOWARD COUNTY COUNCIL NOR THE HEALTH DEPARTMENT IS RESPONSIBLE FOR THE SUCCESSFUL OPERATION OF ANY SYSTEM.

NOTE: CLEANOUT REQUIRED EVERY 70 FEET OF SEWER LINE AND/OR AT 90° SWEEPS IN LINES FROM HOUSE TO DRAIN FIELDS.

NOTE: ALL PARTS OF SEPTIC SYSTEMS (I.E., TANK, DISTRIBUTION BOX, TRENCHES) TO BE 100 FEET FROM WELL (UNLESS OTHERWISE SPECIFICALLY AUTHORIZED)

NOTE: IF DEEP TRENCH(ES) ARE USED CALL FOR INSPECTION BEFORE AND AFTER PLACING GRAVEL IN TRENCH(ES).

NOTE: NO DRY WELL SHALL EXCEED 15 FOOT IN DIAMETER. NO ABSORPTION TRENCH TO EXCEED 100 FEET IN LENGTH.

NOTE: ALL PIPE FROM HOUSE TO SEPTIC TANK MUST BE CAST IRON OR SCHEDULE 40 PVC OR ABS.

PERMIT VOID AFTER TWO YEARS.

NOTE: INSTALL STAND PIPE ON SEPTIC TANK AND DRY WELL. STAND PIPES MUST BE 6 INCHES IN DIAMETER. CAST IRON, CONCRETE OR TERRA COTTA OR PVC OR ABS ACCEPTED. IF TOP OF SEPTIC TANK IS DEEPER THAN 3 FEET, MANHOLE TO GRADE REQUIRED.

NOTE: DISTRIBUTION BOXES MUST HAVE BAFFLES.

BLDG. PERMIT SIGNED AND RETURNED 7/13/87
Propose tank

BLDG. PERMIT SIGNED AND RETURNED 3/25/89
Serial # 24094 - pool

*INSTALLER IS RESPONSIBLE FOR OBTAINING FINAL APPROVAL ON THIS PERMIT

*CALL 461-9933 FOR INSPECTION OF SEPTIC SYSTEMS.

EH - 2-1186

A 35223

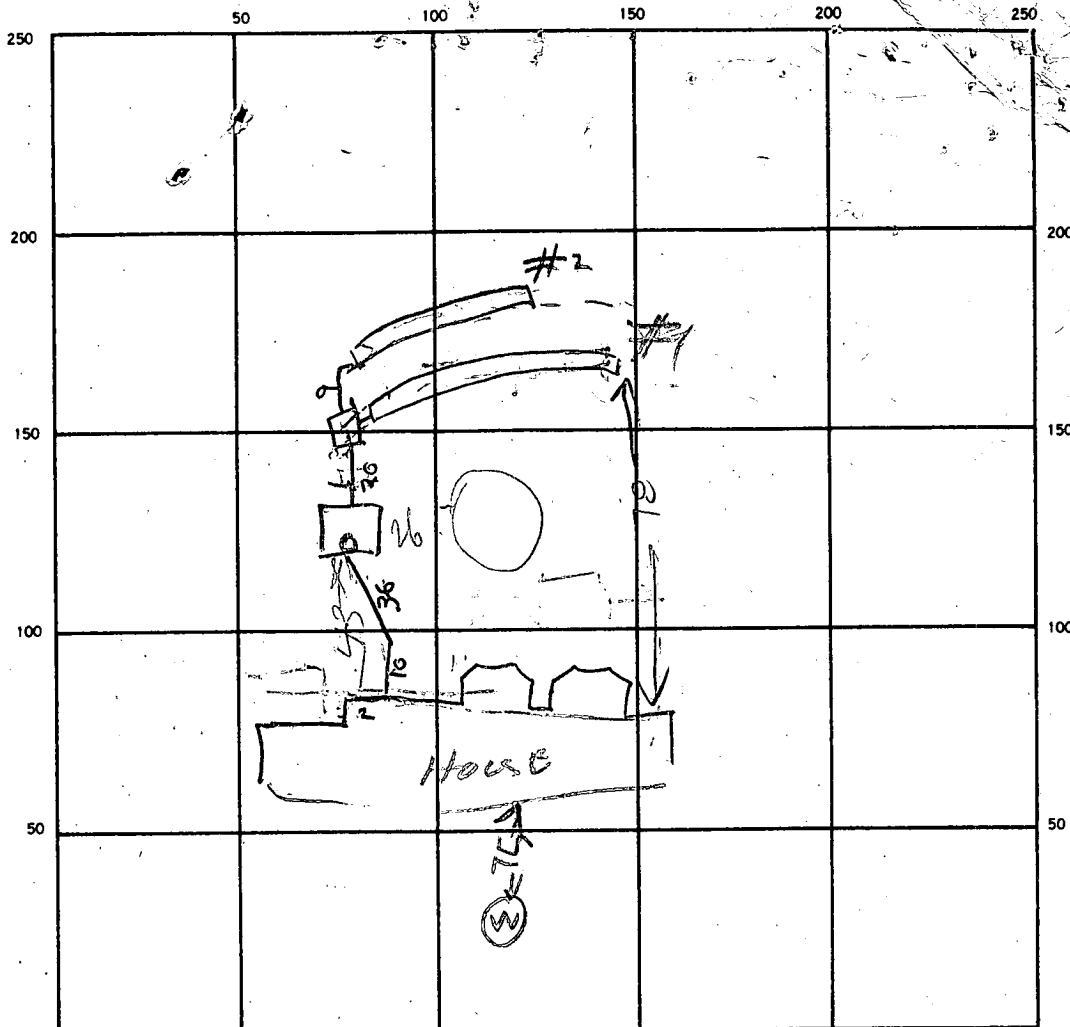

INDICATE NORTH. — NAME ADJOINING ROADWAY AS BASE LINE.

SEPTIC TANK LEVEL ST 2000 CLEANOUTS ST OK

DISTRIBUTION BOX LEVEL _____

DRAIN FIELD/TILE FIELD DEPTH #1 #2 TRENCH WIDTH #1 #2 INLET DEPTH 3 FT.
8.75 2 2 FT.

EFFECTIVE GRAVEL DEPTH #1 #2 FT. TOTAL LENGTH #1 FT.
5 5 78 55 FT.

NUMBER OF TRENCHES	<u>2</u>	ONE SIDEWALL BOTTOM AREA	<u>#1</u>	<u>#2</u>	INSTALL	REQUIRED
			<u>390</u>	<u>220</u>	<u>610</u>	<u>579</u>
			SQ. FT.			

DRYWELL INSIDE DIAMETER _____ FT. EFFECTIVE DEPTH BELOW INLET _____ FT.

ABSORBENT AREA _____ SQ. FT.

REMARKS 7/15/97 LOCATION OK OK TO COVER TANK &
 TRENCH #1 FINISH DISCHARGE TRENCH
 MARK IS 4.5 DEEP 5 FT LONG 3.5 FT STONE OR
7/15/97 TRENCH #2 OK

DATE SYSTEM APPROVED 7/15/97 INSPECTOR Raymond Hodger

10/19/87
anytime

1st

HOWARD COUNTY HEALTH DEPARTMENT
Bureau of Environmental Health
3525-H Ellicott Mills Drive
Ellicott City, MD 21043
461-9933

APPLICATION FOR PITLESS ADAPTER, WELL PUMP AND PRESSURE TANK INSTALLATION

CR# 881

New Installation
Replacement

Receipt # 40110
Date 9/15/87

Name of Installer ART B. PROUSE

Telephone 876-8316

License Number 6248

Certified Well Pump Installer Well Driller Registered Plumber

Name of Property Owner JAMES HANESCHLAGER Telephone

Subdivision GLENCLO MANOR Lot # 26B Well Tag #

Site Address 12865 FULLY QUARTER ROAD ABSENT

Pump

- 1. Type
 - a. Deep well jet
 - b. Shallow well jet
 - c. Submersible TAIT
- 2. Make TAIT
- 3. Model #

Motor

- 1. Horsepower 1/2
- 2. RPM
- 3. Voltage
 - a. 110
 - b. 220

Pitless Adapter

- 1. Make CAMPELL
- 2. Model # B-10X
- 3. Depth 48"

4. Capacity 7 GPM

5. Pump exceeds well capacity Yes No

6. If Yes, is low pressure cutoff switch installed? Yes No

7. What methods are used to protect the pump and electrical wiring from vibrations? Torque arrestors Cable guards Other

Tank

- 1. Capacity 42 gal
- 2. Pressure relief valve? RV-50 75 PSI

Piping

- 1. Type 160 PSI. Polyethylene
- 2. Size 1"
- 3. NSF and/or BOCA Code approved YES
- 4. Depth of supply line 145'

Well data

- 1. Depth 115 ft.
- 2. Yield 150 GPM
- 3. Static water level ft.
- 4. Will water supply be disinfected by installer?

I understand that it is my responsibility to notify the Howard County Health Department when the installation is ready for inspection (otherwise this permit is null and void).

All information given above is true to the best of my knowledge.

Signature of Applicant: Art B. Prouse

Date: 9/15/87

10/19/87 7 OUT SIDE WORK OK

PRESSURE TANK NOT INSTALLED

Note: A sticker indicating approval/status of the installation will be placed on the well casing at the time of the inspection.

Pressure tank installed same

PH

B 1 **8354** SEQUENCE NO. (OEP USE ONLY)
 (THIS NUMBER IS TO BE PUNCHED IN COLS. 3-6 ON ALL CARDS)

STATE OF MARYLAND
 PERMIT TO DRILL WELL
 please print or type

OEP PERMIT NUMBER
70-81-1006
 fill in this form completely

Date Received **7/20/85**
 OWNER INFORMATION
HAMESCHLANGER JAMES
 15 Last Name 34 Owner First Name
5106 AVOCA AVENUE
 36 Street or RFD 55
ELLICOTT CITY MD 211093
 57 Town 70 State 72 Zip 76

B 3 LOCATION OF WELL
HOWARD COUNTY 21
GLENELG MANOR SUBDIVISION 42
 SECTION **2** LOT **26B**
GLENELG NEAREST TOWN 71
 MILES FROM TOWN (enter 0 if in town) **1 MI**

DRILLER INFORMATION
Ralph Mayne 273 License No. 80
 Driller's Name
Ralph Mayne (well Driller)
 Firm Name
9120 Brown Church Rd. Mt. Airy
 Address
Ralph Mayne 5/13/85
 Signature Date

B 4 DIRECTION OF WELL FROM TOWN (CIRCLE BOX)
 NEAR WHAT ROAD **Folley Quarter Rd.**
 ON WHICH SIDE OF ROAD (CIRCLE APPROPRIATE BOX)
 NORTH [N] WEST [W] EAST [E] SOUTH [S]
 DISTANCE FROM ROAD **3500** ENTER FT or MI **FT**

B 2 WELL INFORMATION
 APPROX. PUMPING RATE (GAL. PER MIN.) **5**
 AVERAGE DAILY QUANTITY NEEDED (GAL. PER DAY) **500**

USE FOR WATER (CIRCLE APPROPRIATE BOX)
 HOME (SINGLE OR DOUBLE HOUSEHOLD UNIT ONLY)
 FARMING (LIVESTOCK WATERING & AGRICULTURAL IRRIGATION)
 INDUSTRIAL, COMMERCIAL, STATE AND FEDERAL GOV. OTHER (REQUIRES APPROPRIATION PERMIT)
 PUBLIC OR PRIVATE WATER COMPANY (REQUIRES APPROPRIATION PERMIT AND STATE HEALTH DEPARTMENT APPROVAL)
 TEST, OBSERVATION, MONITORING (MAY REQUIRE APPROPRIATION PERMIT)

NOT TO BE FILLED IN BY DRILLER HEALTH DEPARTMENT APPROVAL
Howard COUNTY NAME
A35223 COUNTY NO.
 OEP SIGNATURE _____ STATE HEALTH INSERT S _____
 DATE ISSUED **05/13/85** CO SIGNATURE **Craig Wilbur** EXP. DATE **10/13/85**
 NORTH GRID **514000** EAST GRID **0810000**

APPROXIMATE DEPTH OF WELL **150** FEET
 APPROXIMATE DIAMETER OF WELL **6** INCH

SHOW MAJOR FEATURES OF BOX & LOCATE WELL WITH AN X
 SOURCES OF DRILLING WATER
 1. well
 2.
 3.
 WRITE THE BOX NUMBER FROM THE MAP HERE
 E **8100**
 N **5104**

METHOD OF DRILLING (circle one)
 BORED (or Augered) JETTED Jetted & DRIVEN
 AIR-ROTARY AIR-PERCussion ROTARY (Hydraulic Rotary)
 CABLE REVERSE-ROTARY DRIVE-POINT
 other _____

REPLACEMENT OR DEEPEMED WELLS (CIRCLE APPROPRIATE BOX)
 THIS WELL WILL NOT REPLACE AN EXISTING WELL
 THIS WELL WILL REPLACE A WELL THAT WILL BE ABANDONED AND SEALED
 THIS WELL WILL REPLACE A WELL THAT WILL BE USED AS A STANDBY
 THIS WELL WILL DEEPEM AN EXISTING WELL
 PERMIT NUMBER OF WELL TO BE REPLACED OR DEEPEMED (IF AVAILABLE) _____

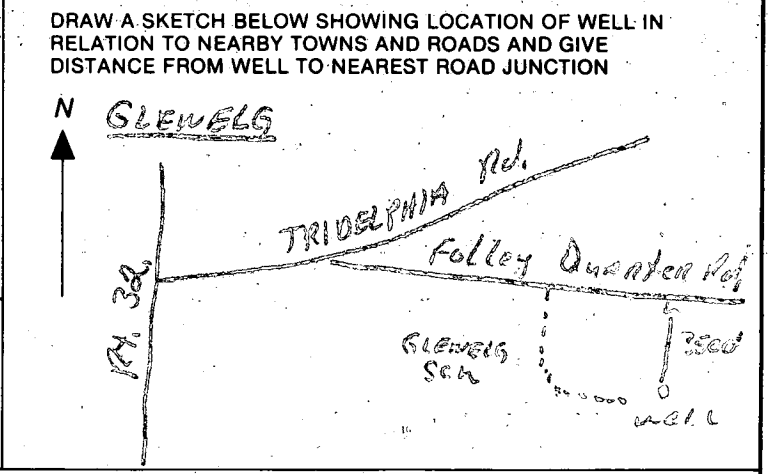

Not to be filled in by driller (OEP USE ONLY)
 APPROX. PERMIT NUMBER _____ GAP _____
 FORCE **CU** WRITE INITIALS IN BOX PERMIT NO. **70-81-1006**

SPECIAL CONDITIONS

FILE Well Grout DATE REPORTED May 23, 1985

PROPERTY OWNER Hanschlager PHONE NO. _____

P. O. ADDRESS Glenelg Manor - Lot 26B

DIRECTIONS TO PROPERTY Ralph Mayne - Well Driller

INFORMANT _____

CONDITION FOUND: 5/23/85 115pm
45 FT PIPE
41 FT OPEN HOLE
8 BAGS

WELL GROUTED EARLY BECAUSE
OF RAIN

ACTION TAKEN: Location of Well in Quader
See other side Well Grout
said Well drilled at surveyor's
chosen site. RH
Must Check Paperwork on
Lot 27 C & 26 B & 26 C

FINAL DISPOSITION: _____

16157
301545A

16157
301545A

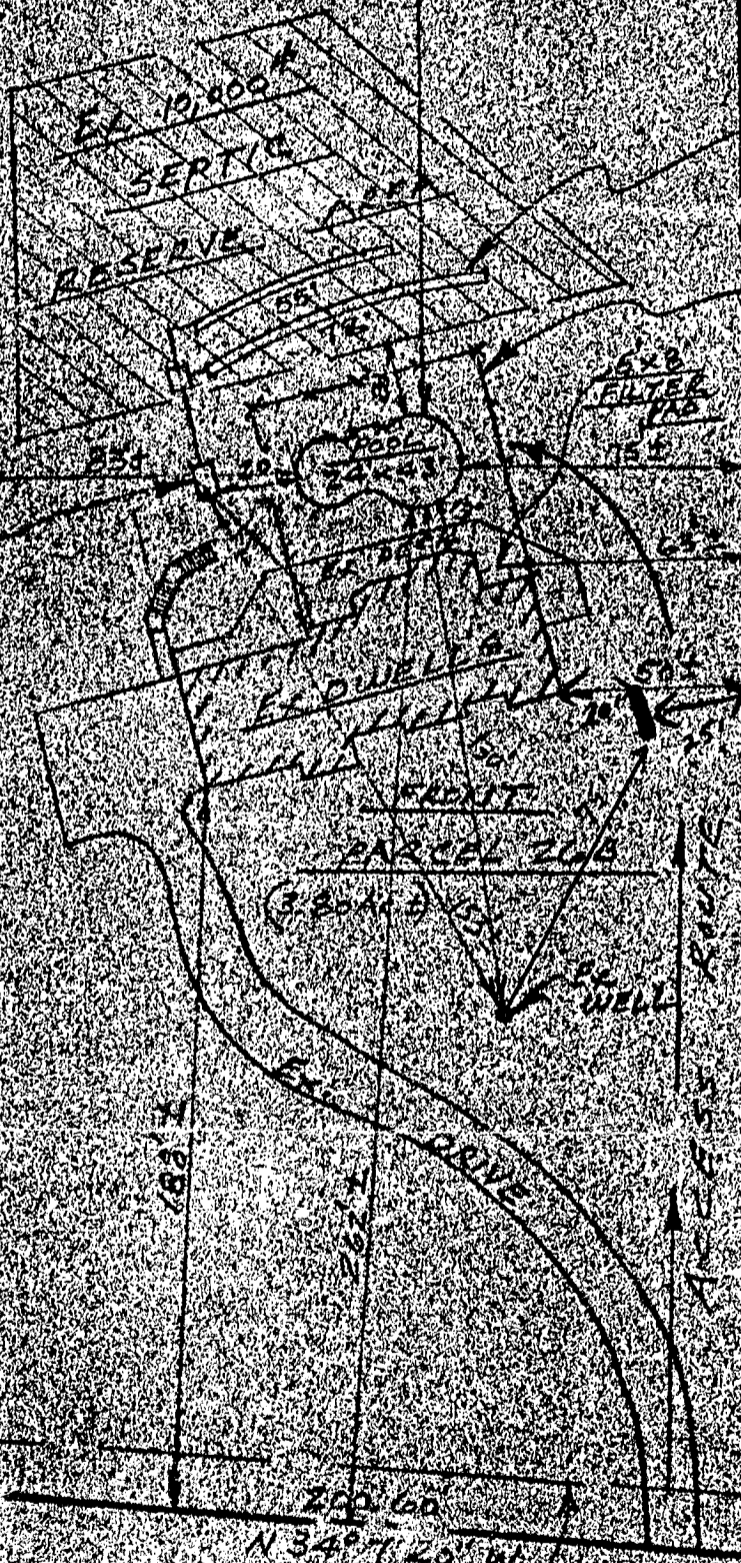

(4PP)(2)

FENCE
4' HIGH
upward

500
U.G.
PROT.MIE
TANK

OK
TO
Proceed
1/5/17
CW,
1/17

SCALE
1" = 50'

200.00
N 34° 12' 20" W

EX 60' ROAD ESNT

CUSTOMER APPROVAL _____ DATE _____

PREPARED BY SALESMAN *[Signature]*

DIRECTIONS

PARCEL 26B

GLEN ELG MANOR II

LIBER 1348 FOLIO 433

6/29/94 basket ball
proposed location had
of fence location to existing
at impact of to
NO impact of
well or septic
proceed.
An McMillan

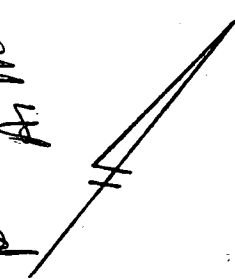

10' HIGH CHAIN LINK
FENCING

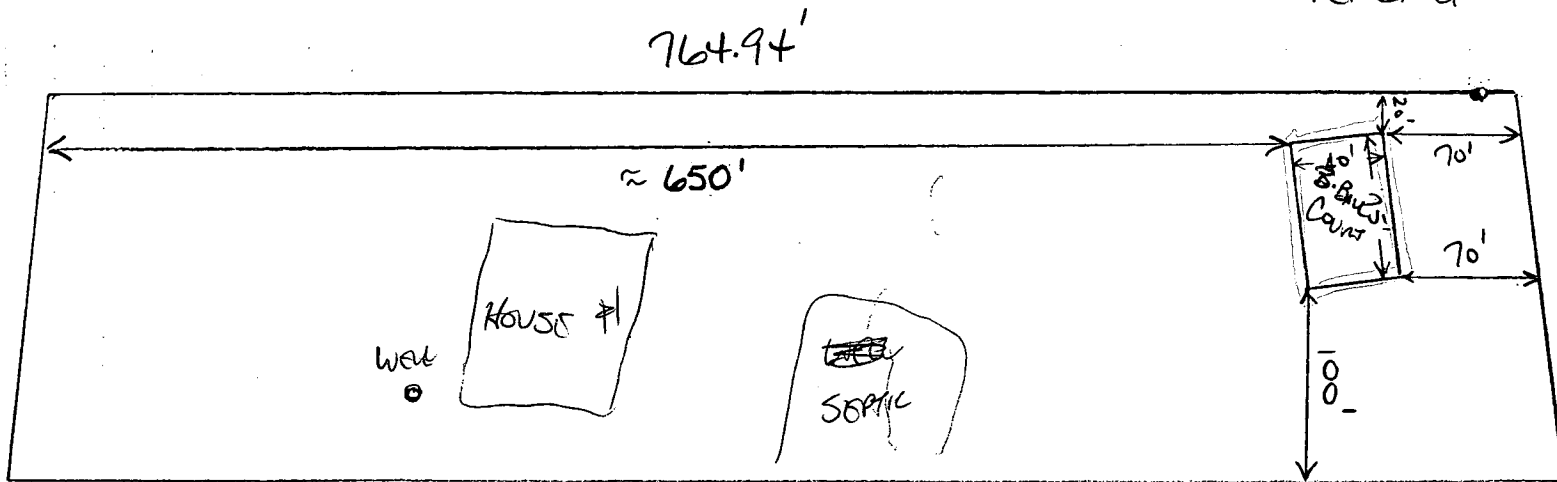

799.92'

SCALE: 1" = 100'

APPLIC 18, 1985
3:30 PM

APPLICATION

A 35223

SEWAGE DISPOSAL TESTING

STATE OF MARYLAND - DEPARTMENT OF HEALTH AND MENTAL HYGIENE

P _____

HOWARD COUNTY HEALTH DEPARTMENT
ENVIRONMENTAL HEALTH SERVICES

DISTRICT 5th

P. O. BOX 476 ELLICOTT CITY, MARYLAND 21043
TELEPHONE: 992-2330

DATE 4/01/85

TO: THE COUNTY HEALTH OFFICER
ELLICOTT CITY, MARYLAND

I, HEREBY, APPLY FOR THE NECESSARY TEST IN ORDER TO CONSTRUCT (OR RECONSTRUCT) A SEWAGE DISPOSAL SYSTEM.

PROPERTY OWNER Glenelg Manor Associates James F. + Patricia Haneschlager
12789 Folly Quarter Road
ADDRESS Ellicott City, Maryland 21043 PHONE 338

PROPERTY LOCATION:

SUBDIVISION Glenelg Manor II LOT NO. 26B

ROAD AND DESCRIPTION 12865 Folly Quarter Road

SIZE OF LOT _____ TYPE BLDG. 3 or 4 Bedrooms
(NUMBER OF BEDROOMS)

THE SYSTEM INSTALLED UNDER THIS APPLICATION IS ACCEPTABLE ONLY UNTIL PUBLIC FACILITIES BECOME AVAILABLE. I FULLY UNDERSTAND THE

FEE CONNECTED WITH THE FILING OF THIS PERC TEST APPLICATION IS NON-REFUNDABLE UNDER ANY CIRCUMSTANCES. I ALSO AGREE TO COMPLY

WITH ALL M.O.S.H.A. REQUIREMENTS IN TESTING THIS LOT. /s/ Lois M. Maisel
(SIGNATURE OF APPLICANT)

APPROVED BY C. Wilson FOR TRENCHES DATE 6-10-85

REJECTED BY _____ FOR _____ DATE _____

HOLD PENDING FURTHER TESTS _____ DATE _____

REASONS FOR REJECTION OR HOLDING HOLD FOR CERTIFIED LOCATIONS 4/22/85 CW,
OK - CW 6-10-85

BLDG. PERMIT SIGNED 9/30/86
AND RETURNED Smith # 72061-SFD

THIS IS NOT A PERMIT

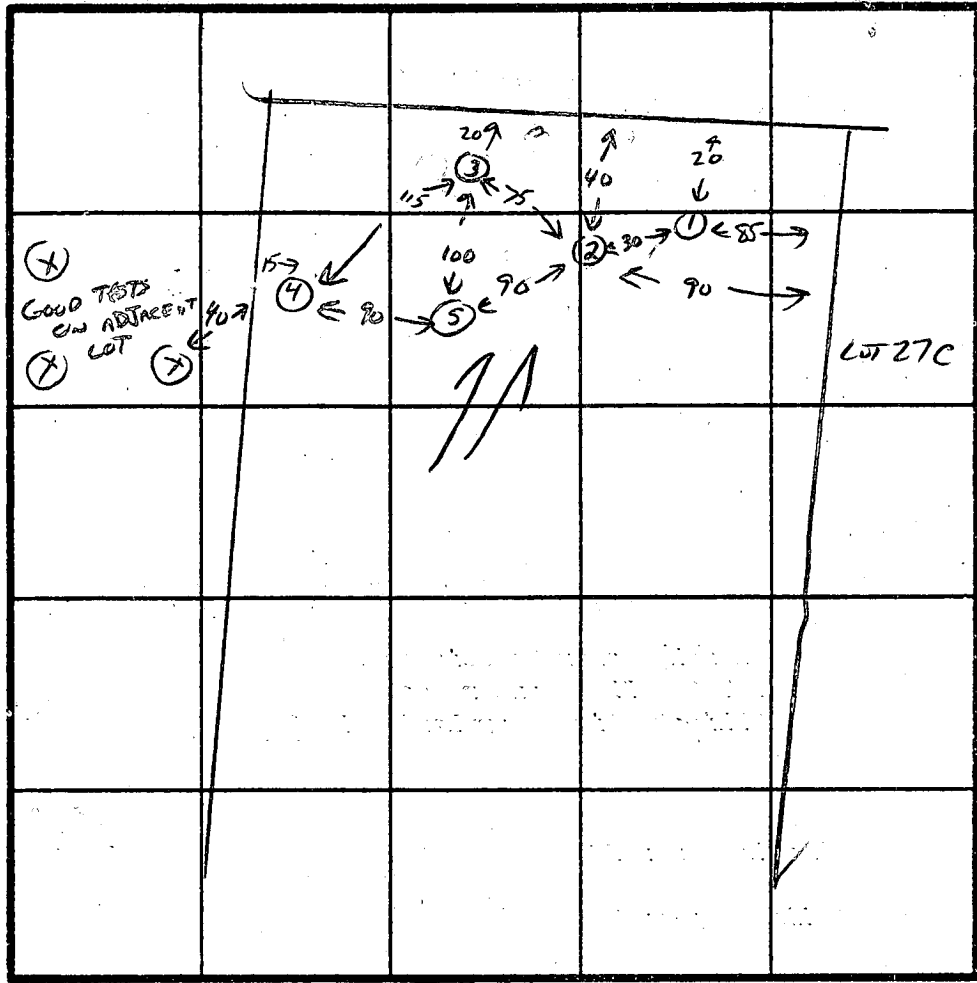
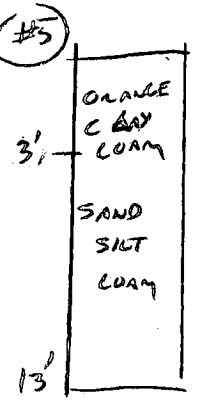
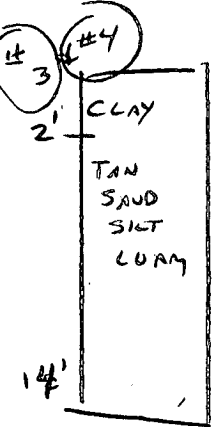
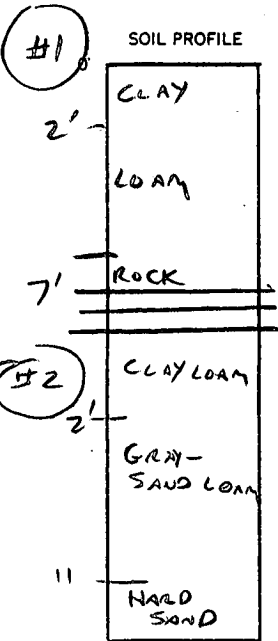

INDICATE NORTH - NAME ADJOINING ROADWAY AS BASE LINE.

DATE	TEST NO.	DEPTH	PRE-WET		TEST - 1" DROP		TIME
			START	STOP	START	STOP	
4-18-85	1	3 7	NOT TESTED - ROCK AT 7'				X
"	2	3 8	4:10	4:13	4:13	4:16	3 MIN
		11	HARD SAND				
"	3	3 8	4:11	4:12	4:12	4:14	2 MIN
		14	MICA LOAM				
"	4	3 8	4:12	4:13	4:13	4:15	2 MIN
		14	MICA LOAM				
"	5	3 8	4:13	4:17	4:17	4:22	5 MIN
		13	MICA LOAM				

LOCATIONS UNCERTAIN - LOT NOT STAKED

REMARKS RETEST NEW LOCATION - CERTIFIED PLOT REQ'D.

TYPE OF SOIL MICAROUS LOAM

TESTED BY C. Miller ALSO PRESENT KETTENMAN

APPLICATION

SEWAGE DISPOSAL TESTING

STATE OF MARYLAND - DEPARTMENT OF HEALTH AND MENTAL HYGIENE

A 34423

P _____

HOWARD COUNTY HEALTH DEPARTMENT
ENVIRONMENTAL HEALTH SERVICES

P. O. BOX 476 ELLICOTT CITY, MARYLAND 21043
TELEPHONE: 992-2330

DISTRICT 5th.

DATE 9/28/84

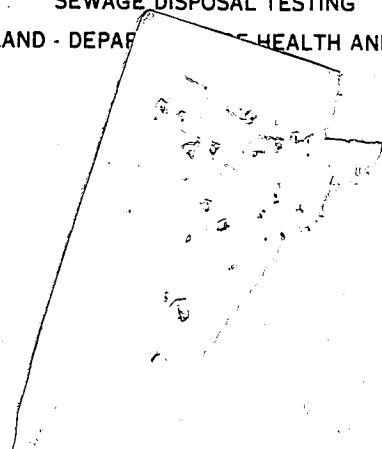

TO: THE COUNTY HEALTH OFFICER
ELLICOTT CITY, MARYLAND

I. HEREBY, APPLY FOR THE NECESSARY TEST IN ORDER TO CONSTRUCT (OR RECONSTRUCT) A SEWAGE DISPOSAL SYSTEM.

PROPERTY OWNER Glenelg Manor Associates
12789 Folly Quarter Road
ADDRESS Ellicott City, Maryland PHONE 461-4920

PROPERTY LOCATION:

SUBDIVISION Glenelg Manor II LOT NO. 26B

ROAD AND DESCRIPTION _____

SIZE OF LOT 3.808 Acres TYPE BLDG. 3 or 4 Bedrooms
(NUMBER OF BEDROOMS)

THE SYSTEM INSTALLED UNDER THIS APPLICATION IS ACCEPTABLE ONLY UNTIL PUBLIC FACILITIES BECOME AVAILABLE. I FULLY UNDERSTAND THE FEE CONNECTED WITH THE FILING OF THIS PERC TEST APPLICATION IS NON-REFUNDABLE UNDER ANY CIRCUMSTANCES. I ALSO AGREE TO COMPLY

WITH ALL M.O.S.H.A. REQUIREMENTS IN TESTING THIS LOT. /s/ Glenelg Manor Associates
(SIGNATURE OF APPLICANT)

APPROVED BY _____ FOR _____ DATE _____

REJECTED BY _____ FOR _____ DATE _____

HOLD PENDING FURTHER TESTS _____ DATE _____

REASONS FOR REJECTION OR HOLDING _____

THIS IS NOT A PERMIT

26B

92

78
 ④②① = HIGH
 ③ = LOW

18
 1/2
 9

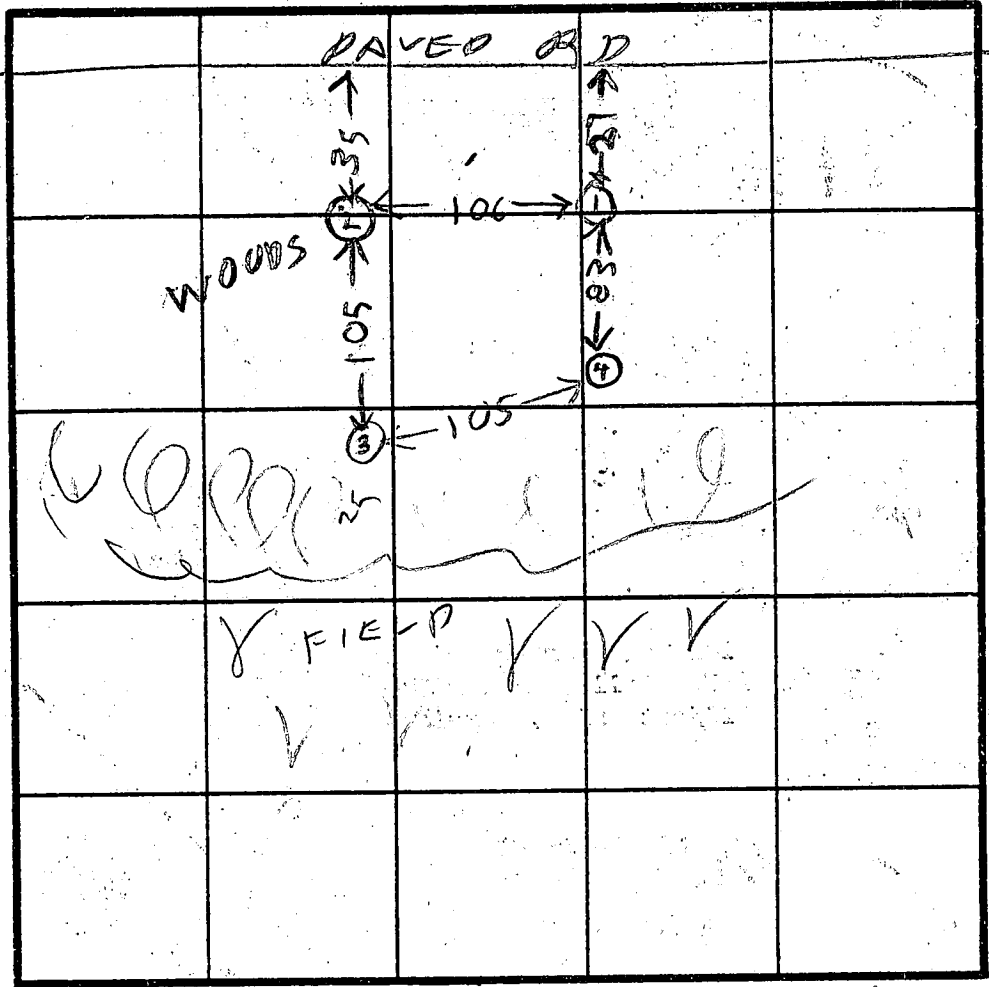
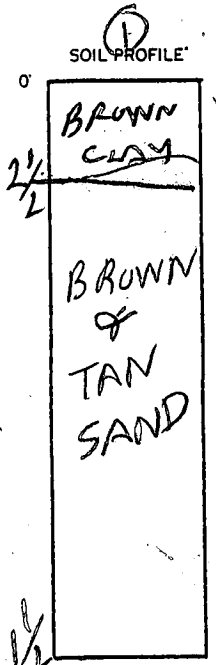

INDICATE NORTH - NAME ADJOINING ROADWAY AS BASE LINE.



DATE	TEST NO.	DEPTH	PRE-WET		TEST - 1" DROP		TIME
			START	STOP	START	STOP	
10/17/04	1S	3	147	157	157	203	6
	1V	11 1/2	LOOKS	OK			
10/17/04	2S	3	152	154	154	156	2
	2V	12 1/2	LOOKS	OK			
	3S	4 1/2	207	209	200	216	2
	3V	11 1/2	LOOKS	OK			
	4S	4	212	213	213	214	2
	4V	12 1/2	LOOKS	OK			

REMARKS: Engineer slope per holes see attached plot 10/17/04
 TYPE OF SOIL: _____
 TESTED BY: R. HODGES
 ALSO PRESENT: O KETTERMAN'S POP

R&C 747 3447
(y questions)

James F. Haneschlager
Patricia A. Haneschlager
5106 Avoca Avenue
Ellicott City, Maryland 21043

September 25, 1986

Craig Williams, Director
Water and Sewerage Program
Howard County Health Department
Bureau of Environmental Health
3525 Ellicott Mills Drive
Ellicott City, Maryland 21043

RE: Building Permit
Application #72061
Lot 26B Glenelg Manor
12865 Folly Quarter Road

Dear Mr. Williams:

We have been advised by our contractor, R&C Contracting, Ltd., that based on the present percolation test and approved septic plan, we will not be able to install plumbing facilities below the first floor level of our new home.

We purchased the property in May of 1985, with assurance from the previous owner, represented by American Properties, Inc., that we would be permitted to have plumbing in the lower level.

We now understand the problem, and have advised R&C Contracting, Ltd., to proceed without such plumbing facilities in the basement level. Therefore, we respectfully request that you will allow our contractor to proceed with the building permits.

Sincerely,

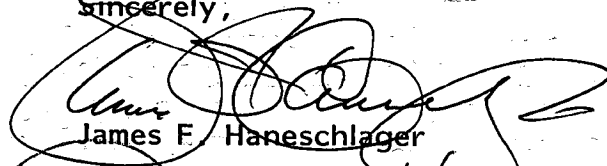
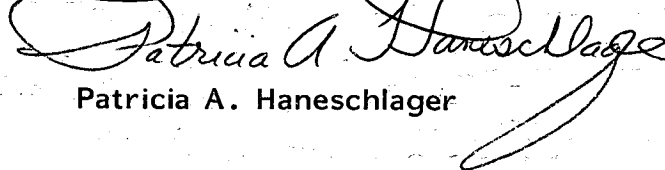
James F. Haneschlager

Patricia A. Haneschlager

HOWARD COUNTY HEALTH DEPARTMENT

JOYCE M. BOYD, M.D., M.P.H.
COUNTY HEALTH OFFICER



Bureau of Environmental Health
3525 Ellicott Mills Drive
Ellicott City, Maryland 21043

Director - 461-9956
Water & Sewerage, Permits - 461-9933
Community Environmental Health - 461-9944
Technical Services - 461-9955

August 4, 1986

J.S.T. Engineering Company, Inc.
3812 Mary Avenue
Baltimore, Maryland 21206

Attention: Joseph S. McGraw

RE: Building Permit
Application #72061
Lot 26B Glenelg Manor
12865 Folly Quarter Road

Dear Mr. McGraw:

Over the past two years, we have had numerous conversations with the property owner and his agent regarding restrictions of the house and septic locations on this property, believing that all issues had been successfully resolved.

The elevation drawing submitted by you with the above referenced building permit indicates there is still a conflict with the owners plans and the limits that have been established by the health department on this property.

The house sewer line must be raised approximately 2 feet in order to reach the septic field at the specified depth. To avoid any possibility of confusion on this matter, it is now the requirement of the health department that the septic system be installed at the specified depth and location be in-stalled prior to issuance of the building permit.

If you have any questions relative to this matter, please call me at 461-9933.

Very truly yours,

Craig Williams, Director
Water and Sewerage
Program

CW:JR

cc: Mr. James Haneschlager ✓ 8/13/86
Shuman 8/14/86
K & C Contracting, Ltd. ✓ 8/13/86
Avis Corbin, Chief ✓ 8/13/86
Division of Licenses and Permits

LETTER FROM OWNER RECEIVED 9/28/86
INDICATING NO ATTEMPT AT BASEMENT SERVICE.
PERMIT APPROVED OK TO PROCEED 9/30/86 CWWilliams

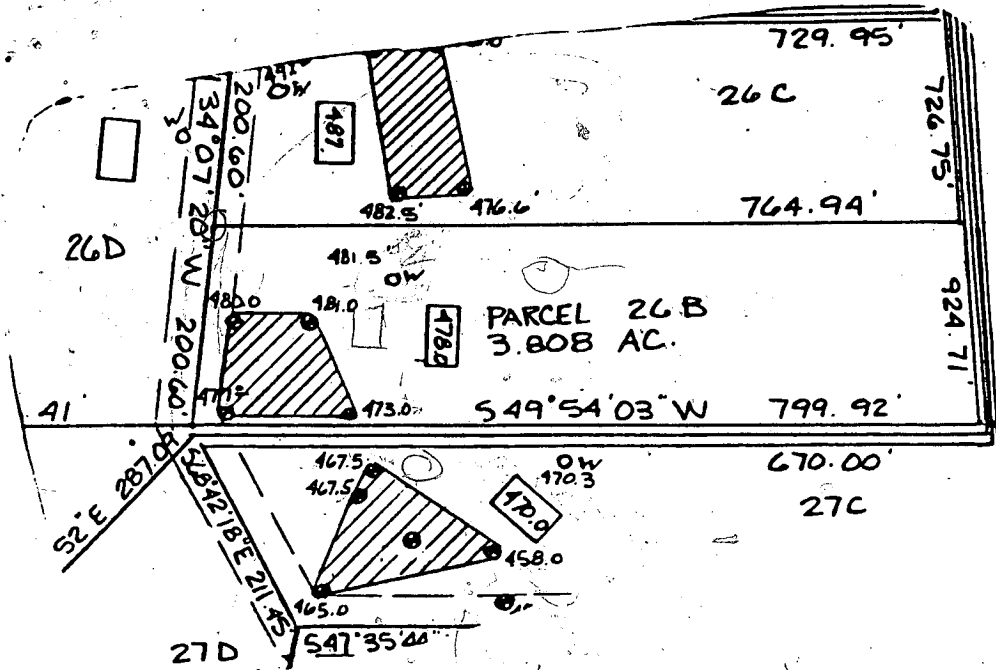

PERCOLATION TEST PLAT
 PARCEL 26B
 GLENELG MANOR II

PROPERTY OF
 DALE Z. MAISEL
 5th Election District
 Howard County, Maryland
 Scale 1"=200'
 Date 11/10/84

 This area designates a private sewage easement of 10,000 square feet as required by the Maryland State Department of Health and Mental Hygiene for individual sewage disposal. Improvements of any nature in this area are restricted until public sewage is available. These easements shall become null and void upon connection to a public sewage system. The County Health Officer shall have the authority to grant variances for encroachments into the private sewage easement. Recordation of a modified sewage easement shall not be necessary.

Percolation test holes shown hereon have been field located and shown as 

The lots shown hereon comply with the minimum ownership width and lot areas as required by the Maryland State Department of Health and Mental Hygiene.

Percolation areas and water wells for adjoining lots have been shown where pertinent.

APPROVED: For Private Water and Private Sewage Systems

County Health Officer _____ Date _____

NTT ASSOCIATES, INC.
 Suite 101, Sterrett Place
 Columbia, Maryland 21044
 321-0307.

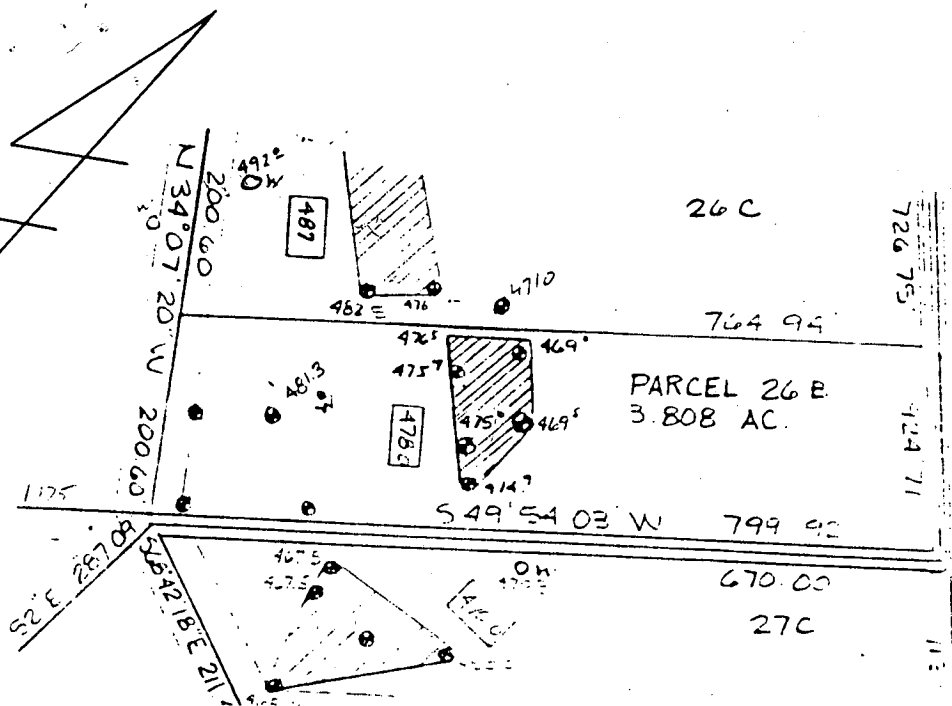

PERCOLATION TEST PLAT
 PARCEL 26B
 GLENELG MANOR II

5th Election District
 Howard County, Maryland
 Scale 1"=200'
 Date 5/2/85

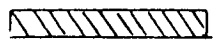
 This area designates a private sewage easement of 10,000 square feet as required by the Maryland State Department of Health and Mental Hygiene for individual sewage disposal. Improvements of any nature in this area are restricted until public sewage is available. These easements shall become null and void upon connection to a public sewage system. The County Health Officer shall have the authority to grant variances for encroachments into the private sewage easement. Recordation of a modified sewage easement shall not be necessary.

Percolation test holes shown hereon have been field located and shown as "⊙".

The lots shown hereon comply with the minimum ownership width and lot areas as required by the Maryland State Department of Health and Mental Hygiene.

Percolation areas and water wells for adjoining lots have been shown where pertinent.

APPROVED: For Private Water and Private Sewage Systems

W. Joseph M. Boyd M.D. P.H. J.D.
 County Health Officer

12-12-85
 Date

NTT Associates
 101 Sterrett Place
 Columbia, MD 21044
 442 2631