

10/2/95
10/3/95
10:00 c/o
10-4-95
12:00 c/o

PERMIT

SEWAGE DISPOSAL SYSTEM

DEPARTMENT OF HEALTH AND MENTAL HYGIENE

03-310620

P 50909

A 35200

DISTRICT 3rd

DATE 9-29-95

DATE SYSTEM APPROVED 10/4/95

INSPECTOR M. R. Spkin

HOWARD COUNTY HEALTH DEPARTMENT

BUREAU OF ENVIRONMENTAL HEALTH

~~XX261-9933X~~ 313-2640

INDEXED

Fogle's Septic Clean, Inc.

IS PERMITTED TO INSTALL ALTER

ADDRESS 558-R Obrecht Road, Sykesville, MD 21784 PHONE 795-5674

SUBDIVISION Homewood LOT 12 ROAD 11130 Homewood Road

PROPERTY OWNER Earl and Mary Armiger

ADDRESS _____

SEPTIC TANK CAPACITY 1500 GALLONS

NUMBER OF BEDROOMS 5

180 SQUARE FEET PER BEDROOM

LINEAR FEET OF TRENCH REQUIRED 225.3

TRENCHES - Trench to be 2 feet wide. Inlet 4 feet below original grade. Bottom maximum depth 8 feet below original grade. Effective area begins at 4 feet below original grade. 4 feet of stone below distribution pipe.

LOCATION - Place distribution box 190 feet from the front lot line and 195 feet from the the right lot line as seen when facing the property from Homewood Road. Run trenches along contour in both directions.

NOTES - No trench to exceed 100 feet in length. Provide 6" - 8" diameter cleanout and cap to grade or above on septic tank. *OK 9/7/95 DCS*

BASEMENT SYS: SAME DESIGN, 1000 GAL S.T., 75' TRENCH ±

PLANS APPROVED BY C. Williams DATE 05/22/95

COVER NO WORK UNTIL INSPECTED AND APPROVED

NEITHER THE HOWARD COUNTY COUNCIL NOR THE HEALTH DEPARTMENT IS RESPONSIBLE FOR THE SUCCESSFUL OPERATION OF ANY SYSTEM

NOTE: CLEANOUT REQUIRED EVERY 70 FEET OF SEWER LINE AND/OR AT 90° SWEEPS IN LINES FROM HOUSE TO DRAIN FIELDS, 90° ELBOWS NOT ACCEPTABLE.

NOTE: ALL PARTS OF SEPTIC SYSTEMS (I.E. TANK, DISTRIBUTION BOX TRENCHES) TO BE 100 FEET FROM WELL (UNLESS OTHERWISE SPECIFICALLY AUTHORIZED)

NOTE: IF DEEP TRENCH(ES) ARE USED CALL FOR INSPECTION BEFORE AND AFTER PLACING GRAVEL IN TRENCH(ES)

NOTE: NO DRY WELL SHALL EXCEED 15 FOOT IN DIAMETER NO ABSORPTION TRENCH TO EXCEED 100 FEET IN LENGTH

NOTE: ALL PIPE FROM HOUSE TO SEPTIC TANK MUST BE CAST IRON OR SCHEDULE 35/40 PVC OR ABS

PERMIT VOID AFTER TWO YEARS

NOTE: INSTALL STAND PIPE ON SEPTIC TANK AND DRY WELL STAND PIPES MUST BE 6 INCHES IN DIAMETER CAST IRON. CONCRETE OR TERRA COTTA OR PVA OR ABS ACCEPTED. IF TOP OF SEPTIC TANK IS DEEPER THAN 3 FEET. MANHOLE TO GRADE REQUIRED.

NOTE: DISTRIBUTION BOXES MUST HAVE BAFFLES

Add-on - Pool
BLDG. PERMIT SIGNED
AND RETURNED 5-23-96
Serial # B00100021

*INSTALLER IS RESPONSIBLE FOR OBTAINING FINAL APPROVAL ON THIS PERMIT

A
35200
2000

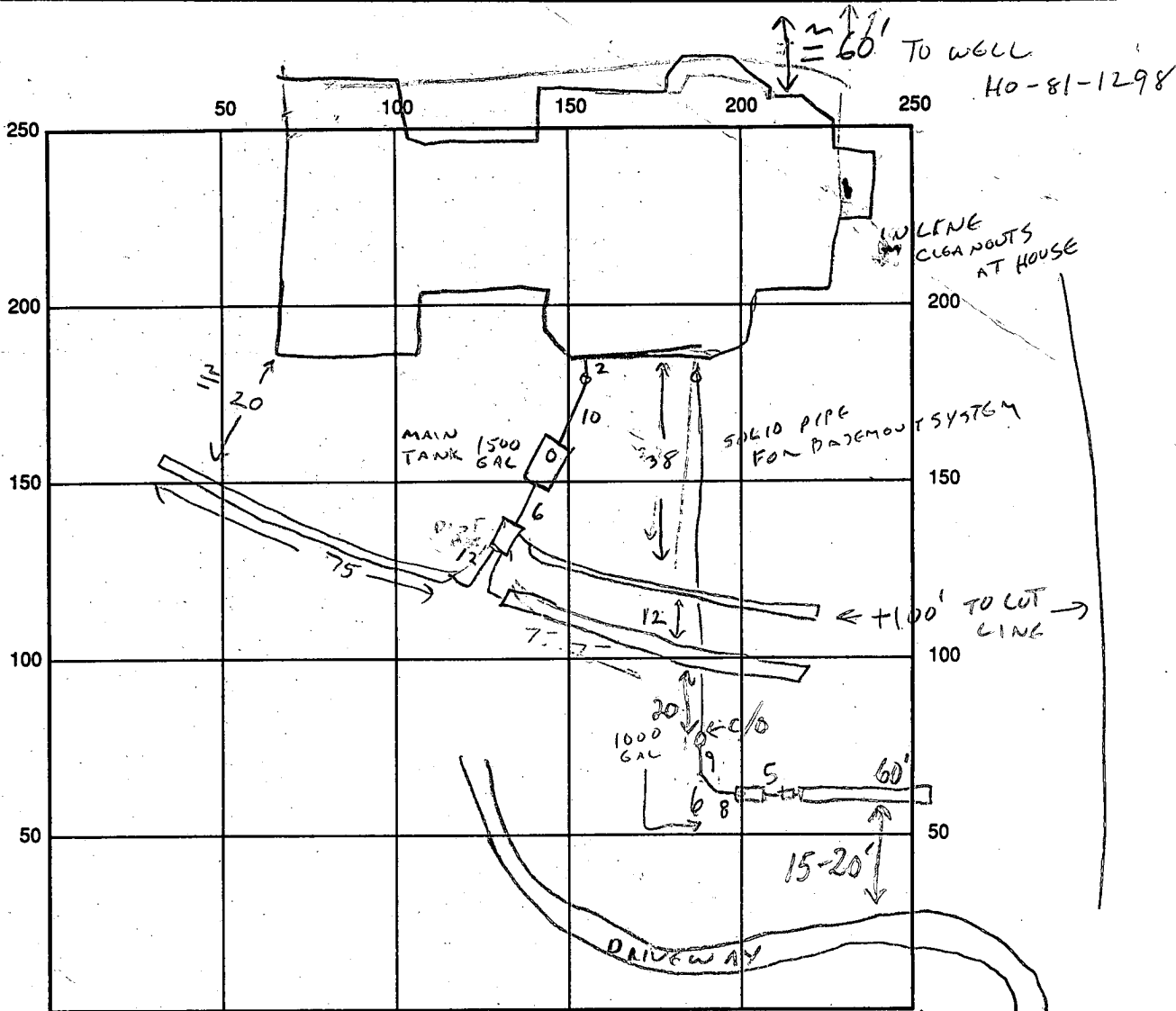

INDICATE NORTH - NAME ADJOINING ROADWAY AS BASE LINE

HOMEWOOD RD

SEPTIC TANK LEVEL 1500 MAIN - 1000-BASEMENT CLEANOUTS ST. & INLINE ON BOTH SYSTEMS

DISTRIBUTION BOX LEVEL ✓
 DRAIN FIELD/TITLE DEPTH BASEMENT: 8 FT. TRENCH WIDTH 2 FT. INLET DEPTH 4 FT.
 EFFECTIVE GRAVEL DEPTH BASEMENT: 6 FT. TOTAL LENGTH 225 FT. BASEMENT: 3
 NUMBER OF TRENCHES 3 @ 75' ONE SIDEWALL/BOTTOM AREA 900 SQ. FT. BASEMENT: 360
 DRYWALL INSIDE DIAMETER _____ FT. EFFECTIVE DEPTH BELOW INLET _____ FT.
 ABSORBENT AREA _____ SQ. FT.

REMARKS: 10/2/95 UP TO 3' FILL IN PARTS OF SEPTIC AREA DIST BOX SET AT ORIGINAL SOIL LINE. CW
10/3/95 TRENCHES EXCAVATED, OK TO FILL & COVER W/O INSP - RAIN IMMINENT. (CW)

SEPARATE BASEMENT SYSTEM: TRENCH 9' DEEP INVERT 3' 60' TRENCH
 INLINE + S.C.T. C/O OK; OK TO COVER MR 10/4/95

DATE SYSTEM APPROVED 10/4/95 INSPECTOR M. Ripkin

APPLICATION

SEWAGE DISPOSAL TESTING

STATE OF MARYLAND - DEPARTMENT OF HEALTH AND MENTAL HYGIENE

A 35200
P _____

HOWARD COUNTY HEALTH DEPARTMENT
ENVIRONMENTAL HEALTH SERVICES

P. O. BOX 476 ELLICOTT CITY, MARYLAND 21043
TELEPHONE: 992-2330

DISTRICT _____

DATE 3-18-85

TO: THE COUNTY HEALTH OFFICER
ELLICOTT CITY, MARYLAND

I, HEREBY, APPLY FOR THE NECESSARY TEST IN ORDER TO CONSTRUCT (OR RECONSTRUCT) A SEWAGE DISPOSAL SYSTEM.

PROPERTY OWNER Robert Goodier

ADDRESS 233 Deep Dale Dr. Timonium Md 21093 PHONE 252-6141

PROPERTY LOCATION:

SUBDIVISION Homewood LOT NO. 11 (12) (now #109)

ROAD AND DESCRIPTION off Homewood Rd. NEAR 108 SEE PLAT.

SIZE OF LOT 3 ACRE TYPE BLDG. S.F. 3 to 5 beds
(NUMBER OF BEDROOMS)

THE SYSTEM INSTALLED UNDER THIS APPLICATION IS ACCEPTABLE ONLY UNTIL PUBLIC FACILITIES BECOME AVAILABLE. I FULLY UNDERSTAND THE FEE CONNECTED WITH THE FILING OF THIS PERC TEST APPLICATION IS NON-REFUNDABLE UNDER ANY CIRCUMSTANCES. I ALSO AGREE TO COMPLY WITH ALL M.O.S.H.A. REQUIREMENTS IN TESTING THIS LOT.

Robert Goodier
(SIGNATURE OF APPLICANT)

APPROVED BY Sidney Abel FOR Deep Trenches DATE 2-7-86

REJECTED BY _____ FOR _____ DATE _____

HOLD PENDING FURTHER TESTS _____ DATE _____

REASONS FOR REJECTION OR HOLDING _____

THIS IS NOT A PERMIT

#1 = 2 + 4

SOIL PROFILE

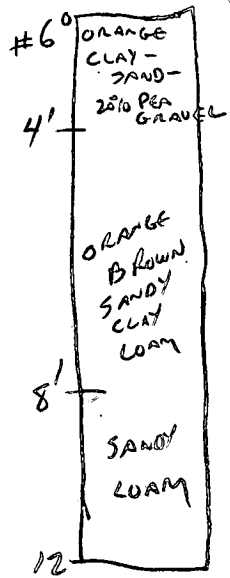
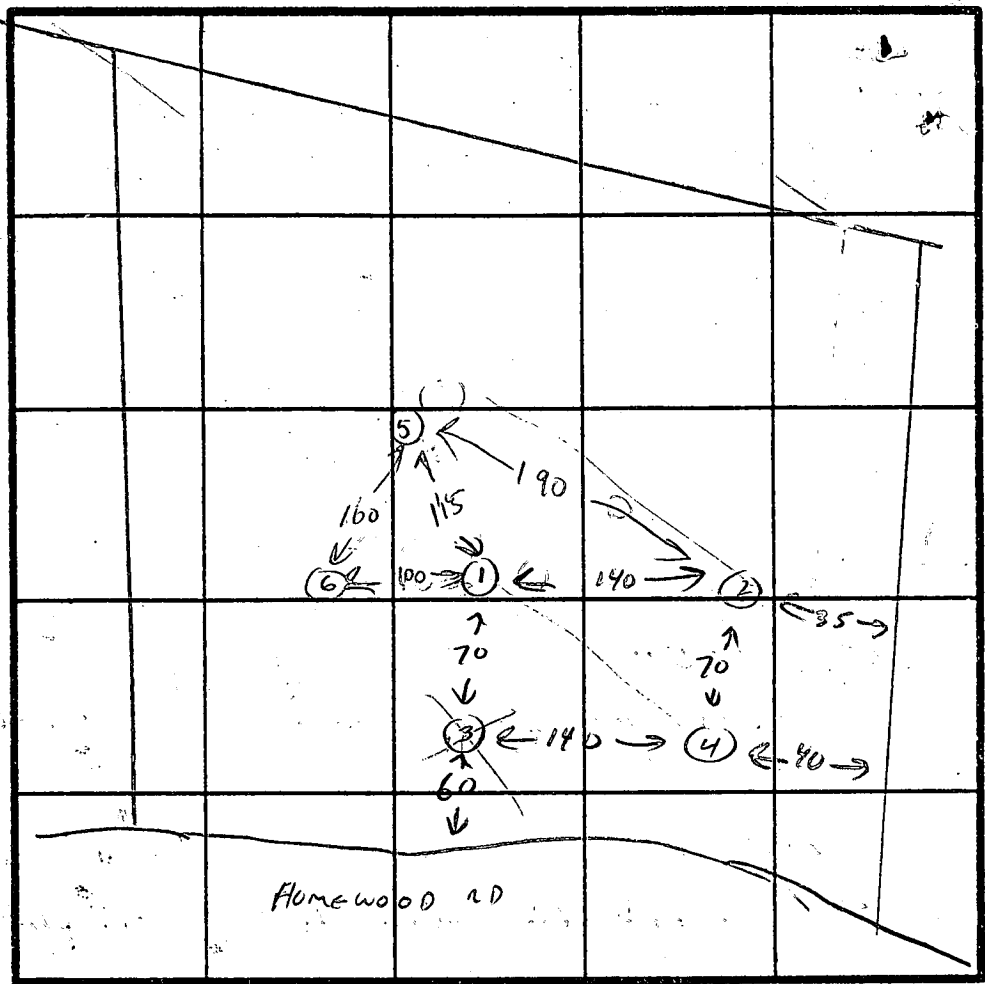
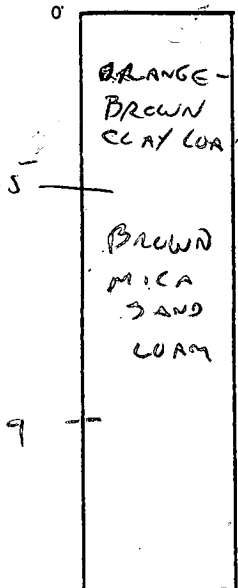

INDICATE NORTH - NAME ADJOINING ROADWAY AS BASE LINE.

#3

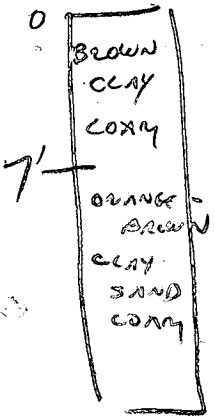

#5

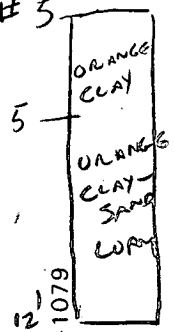

DATE	TEST NO.	DEPTH	PRE-WET		TEST - 1" DROP		TIME
			START	STOP	START	STOP	
4-15-85	1	3 1/2	3:38	4:20	3:40	4:26	15 MIN
		5	4:28	4:34	4:34	4:49	
		9	4:28	4:31	4:31	4:36	
4-15-85	2	12	VISUAL SAND				5 MIN
		4	3:43	4:22	3:40	4:26	
		5	4:28	4:32	4:32	4:38	
4-15-85	3	9		SAND			6 MIN
		12	VISUAL SAND				
		5	3:40	4:00	3:40	4:00	
4-15-85	4	9	3:42	3:49	3:49	3:52	13 MIN
		5	3:42	3:44	3:44	3:46	
		12					
4-16-85	5	5	4:12	4:29	4:12	4:26	27 MIN
		9	4:12	4:20	4:20	4:34	
		12	CLAY SAND LOAM				
4-16-85	6	4	VISUAL SAND				

X 10 MIN
INLET 4'
BOTTOM
MAX
8'
168 @ 1 BR

REMARKS LARGE AREA PENCIL'D

TYPE OF SOIL SANDY CLAY LOAM

TESTED BY *C. Williams*

ALSO PRESENT PAT LEUDRIM

EA-12-1079

C1 00836 SEQUENCE NO. (OEP USE ONLY)
 (THIS NUMBER IS TO BE PUNCHED IN COLS. 3-6 ON ALL CARDS)

STATE OF MARYLAND
 WELL COMPLETION REPORT
 FILL IN THIS FORM COMPLETELY
 PLEASE PRINT OR TYPE

THIS REPORT MUST BE SUBMITTED WITHIN 45 DAYS AFTER WELL IS COMPLETED.
 COUNTY NUMBER A-35200

DATE Received
 8 13

DATE WELL COMPLETED
 15 20 03 27 86

Depth of Well
 22 245 26
 (TO NEAREST FOOT)

PERMIT NO.
 FROM "PERMIT TO DRILL WELL"
 28 29 30 31 32 33 34 35 36 37
 HO-81-1298

OWNER GOODNER BUILDERS
 STREET OR RFD HOME WOOD RD first name TOWN ELlicott CITY
 SUBDIVISION HOME WOOD SECTION LOT 9/12

WELL LOG
 Not required for driven wells
 STATE THE KIND OF FORMATIONS PENETRATED, THEIR COLOR, DEPTH, THICKNESS AND IF WATER BEARING

DESCRIPTION (Use additional sheets if needed)	FEET		Check if water bearing
	FROM	TO	
SAND Stone	0	17	
GRAY GRANITE	17	245	

GROUTING RECORD
 WELL HAS BEEN GROUTED (Circle Appropriate Box) YES (Y) NO (N)
 TYPE OF GROUTING MATERIAL
 CEMENT (CM) BENTONITE CLAY (BC)
 NO. OF BAGS 45 46 50 NO. OF POUNDS 45 46 470
 GALLONS OF WATER 30
 DEPTH OF GROUT SEAL (to nearest foot)
 from 0 48 TOP 52 ft. to 20 54 BOTTOM 58 ft.
 (enter 0 if from surface)

CASING RECORD
 casing types insert appropriate code below
 (S) (T) (C) (O) STEEL CONCRETE
 (P) (L) (O) (T) PLASTIC OTHER

MAIN CASING TYPE
 Nominal diameter (nearest inch) Total depth of main casing (nearest foot)
 (S) (T) (6) (21) () () () () () ()

OTHER CASING (if used)
 diameter inch depth (feet) from to

SCREEN RECORD
 screen type or open hole insert appropriate code below
 (S) (T) (B) (R) (H) (O) STEEL BRASS OPEN HOLE
 (P) (L) (O) (T) PLASTIC OTHER

DEPTH (nearest ft.)
 EACH SCREEN
 1 4 0 20 245
 2 3 4 5 6 7 8 9 10 11 12 13 14 15 16 17 18 19 20 21
 23 24 25 26 27 28 29 30 31 32 33 34 35 36
 38 39 40 41 42 43 44 45 46 47 48 49 50 51

CIRCLE APPROPRIATE LETTER
 A WELL WAS ABANDONED AND SEALED WHEN THIS WELL WAS COMPLETED
 E ELECTRIC LOG OBTAINED
 P TEST WELL CONVERTED TO PRODUCTION WELL

I HEREBY CERTIFY THAT THIS WELL HAS BEEN CONSTRUCTED IN ACCORDANCE WITH COMAR 10.17.13 "WELL CONSTRUCTION" AND IN CONFORMANCE WITH ALL CONDITIONS STATED IN THE ABOVE CAPTIONED PERMIT, AND THAT THE INFORMATION PRESENTED HEREIN IS ACCURATE AND COMPLETE TO THE BEST OF MY KNOWLEDGE.

DRILLERS IDENT. NO. 238
 DRILLERS SIGNATURE (MUST MATCH SIGNATURE ON APPLICATION)

SITE SUPERVISOR (sign. of driller or journeyman responsible for sitework if different from permittee)

SLOT SIZE 1 2 3
 DIAMETER OF SCREEN (NEAREST INCH)
 GRAVEL PACK from to
 IF WELL DRILLED WAS FLOWING WELL INSERT F IN BOX 68

OEP USE ONLY (NOT TO BE FILLED IN BY DRILLER)
 T (E.R.O.S.) WQ
 70 72 74 75 76
 TELESCOPE CASING LOG INDICATOR OTHER DATA

PUMPING TEST
 HOURS PUMPED (nearest hour) 3
 PUMPING RATE (gal. per min. to nearest gal.) 12
 METHOD USED TO MEASURE PUMPING RATE bucket
 WATER LEVEL (distance from land surface)
 BEFORE PUMPING 51
 WHEN PUMPING 59
 TYPE OF PUMP USED (for test)
 (A) air (P) piston (T) turbine
 (C) centrifugal (R) rotary (O) other (describe below)
 (J) jet (S) submersible

PUMP INSTALLED
 DRILLER WILL INSTALL PUMP YES (NO)
 IF DRILLER INSTALLS PUMP, THIS SECTION MUST BE COMPLETED FOR ALL WELLS EXCEPT HOME USE
 TYPE OF PUMP INSTALLED PLACE (A,C,J,P,R,S,T,O) IN BOX - SEE ABOVE:
 CAPACITY: GALLONS PER MINUTE (to nearest gallon)
 PUMP HORSE POWER
 PUMP COLUMN LENGTH (nearest ft.)
 CASING HEIGHT (circle appropriate box and enter casing height)
 (+) above } LAND SURFACE (nearest foot)
 (-) below }

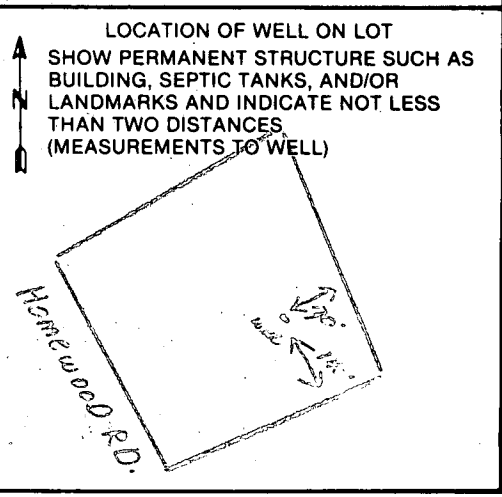

THIS LOCATION DRAWING IS OF BENEFIT TO A CONSUMER ONLY INsofar AS IT IS REQUIRED BY A LENDER OR TITLE INSURANCE COMPANY, OR ITS AGENTS, IN CONNECTION WITH FINANCING THE PROPERTY SHOWN HEREON. THIS DRAWING IS NOT TO BE RELIED UPON FOR THE ESTABLISHMENT OF PROPERTY LINES OR THE CONSTRUCTION OF IMPROVEMENTS SUCH AS FENCES, GARAGES, OR BUILDING ADDITIONS. THIS DRAWING SHOWS THE LOT CONFIGURATION AS CURRENTLY RECORDED, BEING SUFFICIENT FOR SETTLEMENT PURPOSES, BUT BEING INSUFFICIENT FOR THE SETTING OF PROPERTY CORNER PINS ON THE GROUND.

5123196

Proposed pool location
will have no impact
to existing well
and septic.

Say McMill

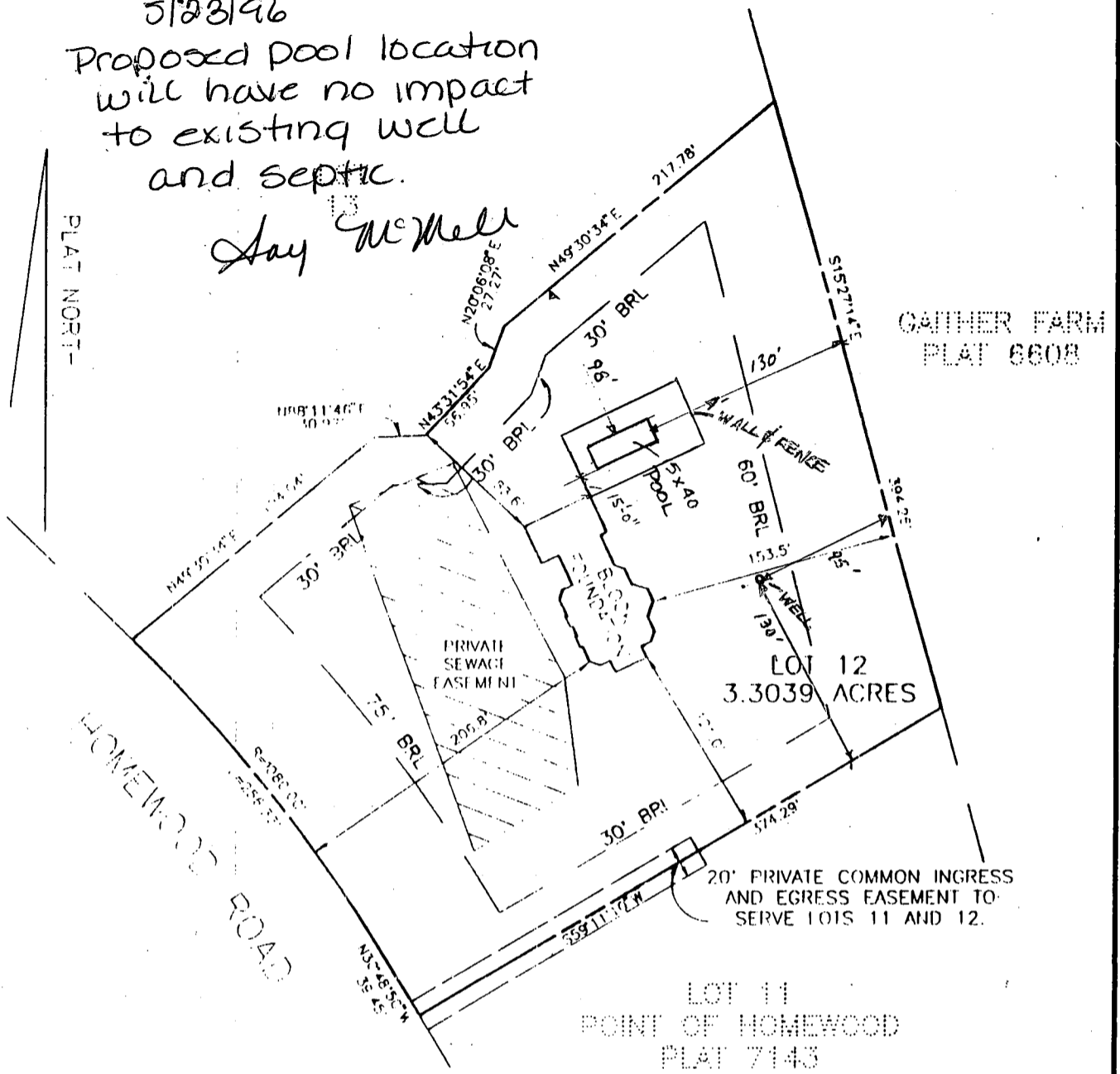

SEPTIC AREA REVEALED PER
HOWARD COUNTY ENVIRONMENTAL
HEALTH DEPARTMENT

TOP OF FOUNDATION
WALL ELEV. 100.00

SURVEYOR'S CERTIFICATE

I HEREBY CERTIFY THAT THE LOCATION DRAWING SHOWN HEREON IS CORRECT TO THE BEST OF MY KNOWLEDGE AND BELIEF; THAT THE IMPROVEMENTS HAVE BEEN LOCATED AS THE RESULT OF A FIELD SURVEY, AND THAT THERE ARE NO VISIBLE ENCROACHMENTS UNLESS SHOWN. THE PROPERTY DOES NOT LIE WITHIN A FLOOD HAZARD AREA ON THE FEMA FIRM IDENTIFIED BELOW. AT THE WRITTEN REQUEST OF THE PURCHASER, THE IMPROVEMENTS SHOWN HAVE BEEN SET

Peter J. Dare
PETER J. DARE
MD. PROPERTY LINE SURVEYOR #224

RECORD PLAT No. 8004
FEMA FIRM No. 240044-0027 R
DATED DEC. 4, 1986

TSA GROUP, INC.

planning • architecture • engineering • surveying
8480 BALTIMORE NATIONAL PIKE SUITE 418
ELICOTT CITY, MARYLAND 21043
(410) 465-6105

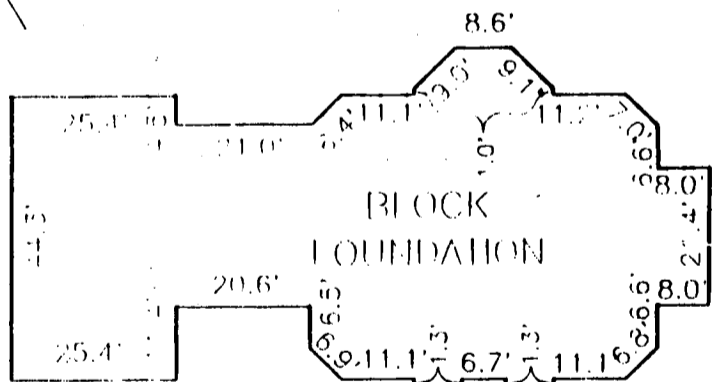
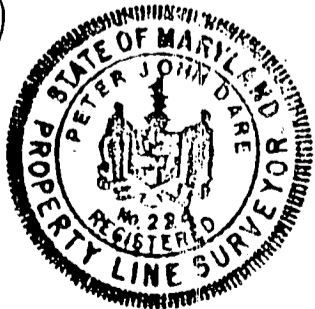

HOUSE DETAIL
1" = 30'

LOCATION DRAWING
RESUBDIVISION PLAT
POINT OF HOMEWOOD
LOTS 12 & 13
LOT 12
11130 HOMEWOOD ROAD

3rd ELECTION DISTRICT
HOWARD COUNTY, MARYLAND
SCALE: 1" = 100' DATE: 07/25/1995

COORDINATE TABLE

No.	NORTH	EAST
4	511449.10	828568.12
5	511506.19	828405.70
6	511151.48	828043.64
7	511155.05	828040.14
8	511134.06	828018.71
28	510402.97	828857.33
29	510197.80	828921.90
30	510164.23	828935.61
31	510155.15	828934.06
32	510288.79	828751.93
33	510426.31	828598.29
34	510670.81	828396.81
35	510760.94	828343.05
36	510957.89	828181.30
37	510978.89	828212.73
38	510776.31	828368.81
39	510686.17	828422.57
40	510448.66	828618.30
41	510311.14	828771.94

CURVE DATA

NOS.	RADIUS	Δ	ARC	TAN	CHORD	BEARING
31-32	1165.00	11°07'38"	226.25	113.48	225.90	N53°43'55"W
33-34	1050.00	17°21'16"	318.04	160.25	316.82	N39°29'28"W
35-36	1050.00	13°35'56"	249.21	125.19	248.63	N37°36'48"W
37-38	1080.00	13°35'56"	256.33	128.77	255.73	S37°36'48"E
39-40	1020.00	17°21'16"	308.95	155.67	307.77	S39°29'28"E
41-29	1135.00	09°30'00"	188.19	94.31	187.97	S52°55'00"E

NOTES:

- 4"x4"x36" Concrete monuments shown thus: □
 - Iron pins shown thus: ⚪
 - Tax Map No. 29, Parcel No. 279
 - All coordinates are based on the Howard County Monuments 2839004 & 2839005.
 - Subject property is zoned R per 8-2-85 Comprehensive Zoning Plan.
 - For pipestem lots, refuse collection, snow removal, and road maintenance are provided to the junction of the pipestem and road right-of-way line only, and not to the pipestem lot driveway.
 - 1029.80 Denotes 100 Yr. Flood Plain Elevation.
 - Lots shown on this plat comply with minimum ownership width and lot areas as required by Md. State Dept. of Health Regulations.
 - Denotes a 10,000 sq. ft. private sewage easement as required by the Md. State Dept. of Health for individual sewage disposal. The ● denotes the true positions of approved percolation tests.
- Improvements in this area is restricted until a public sewage system is available. This easement to be extinguished upon connection to a public sewage system.
10. See Office of Planning & Zoning File Nos. S-85-31, VP-85-126 & P-85-31.

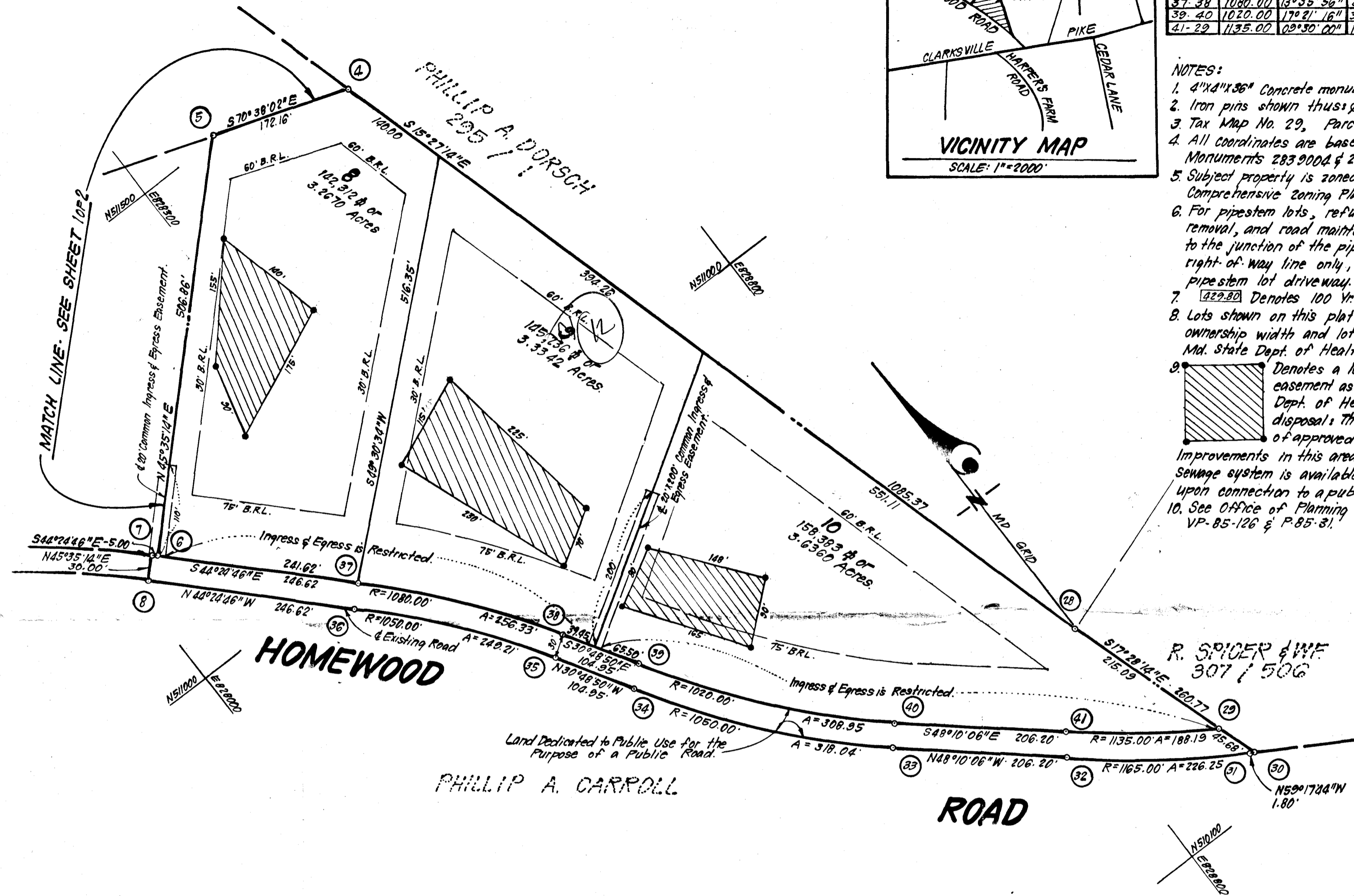
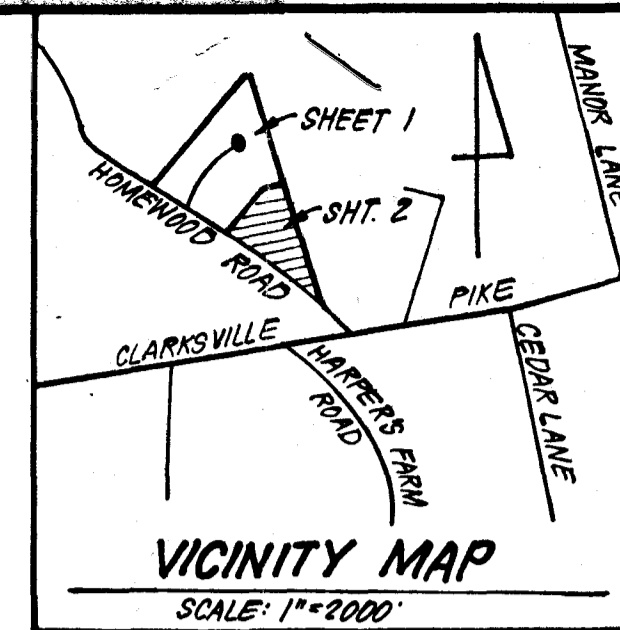

TABULATION OF FINAL PLAT - SHEET 2

- (1) Total number of lots to be recorded: 3
 - (2) Total area of lots to be recorded: 10.2372 Acres
 - (3) Total area of roadways to be recorded: 0.9175 Acres*
 - (4) Total area of subdivision to be recorded: 11.1547 Acres.
- * Including Widening Strips.

APPROVED: FOR PRIVATE WATER & PRIVATE SEWERAGE SYSTEMS IN CONFORMANCE WITH THE MASTER PLAN OF WATER & SEWERAGE FOR HOWARD COUNTY.

COUNTY HEALTH OFFICER _____ DATE _____

APPROVED: HOWARD COUNTY OFFICE OF PLANNING AND ZONING.

DIRECTOR _____ DATE _____

APPROVED: FOR STORM DRAINAGE SYSTEMS AND PUBLIC ROADS, HOWARD COUNTY OFFICE OF PUBLIC WORKS.

DIRECTOR _____ DATE _____

OWNER'S DEDICATION

We, Goodier and Dieringer Properties, a Maryland General Partnership, owners of the property shown and described hereon, hereby adopt this plan of subdivision and in consideration of the approval of this final plat by the Office of Planning & Zoning, establish the minimum building restriction lines and grant unto Howard County, Maryland, its successors and assigns: (1) the right to lay, construct, and maintain sewers, drains, water pipes, and other municipal utilities and service, in and under all roads and streets rights-of-way and the specific easement areas shown hereon, (2) the right to require dedication for public use the beds of the streets and/or roads, and flood plains and open space where applicable and for good and other valuable consideration, hereby grant the right and option to Howard County, to acquire the fee simple title to the beds of the streets and/or roads and flood plains, storm drainage facilities and open space where applicable, (3) the right to require dedication of waterways and drainage easements for the specific purpose of their construction, repair, and maintenance, and (4) that no building or similar structure of any kind shall erected on or over the said easements and rights-of-ways.

Witness our Hands this 25th Day of Sept. 1985

Jeffery L. School _____ Robert Goodier _____
Witness

SURVEYOR'S CERTIFICATE

I hereby certify that the Final Plat shown hereon is correct's that it is a subdivision of the land obtained by Goodier and Dieringer Properties, a Maryland General Partnership, from Robert G.H. Carroll, III, by deed dated June 27, 1985 and recorded among the Land Records of Howard County, Maryland in Liber 1362 at Folio 023, and that all monuments are in place, or will be in place, prior to the acceptance of the streets in the subdivision by Howard County, as shown in accordance with the Annotated Code of Maryland, as amended.

Sept. 27, 1985
Date

Donald B. Sackett
DONALD B. SACKETT
Registered Land Surveyor
Md. No. 6059

RECORDED AS PLAT _____
ON _____, AMONG THE LAND RECORDS OF HOWARD COUNTY, MARYLAND.

HOMEWOOD
LOTS 1 THRU 10

TAX MAP No. 29 PARCEL No. 279
SHEET 2 OF 2

3RD ELECTION DISTRICT, HOWARD COUNTY, MARYLAND
SCALE: 1"=100' SEPT. 1985

CLARK, FINEFROCK & SACKETT
ENGINEERS - PLANNERS - SURVEYORS
11315 LOCKWOOD DRIVE
SILVER SPRING, MD 20904 85-027.R

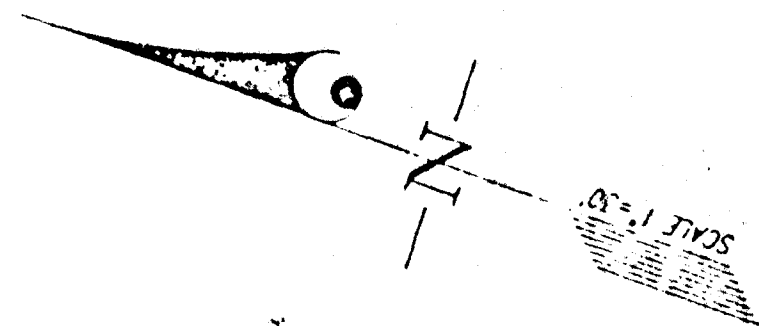
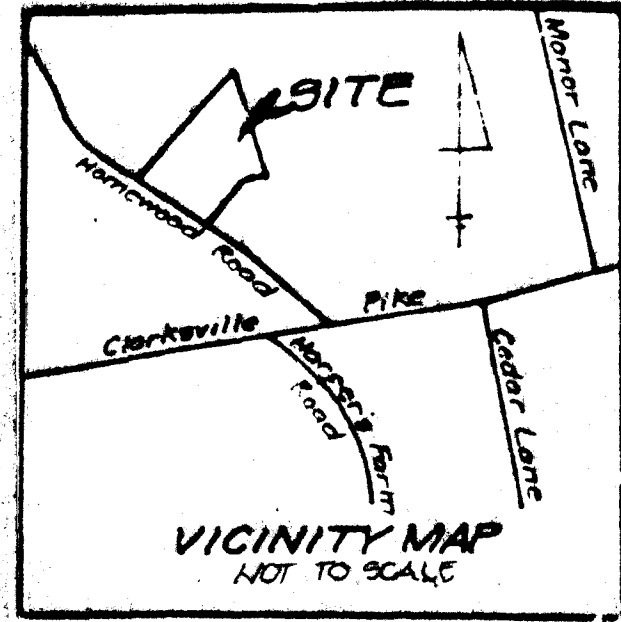
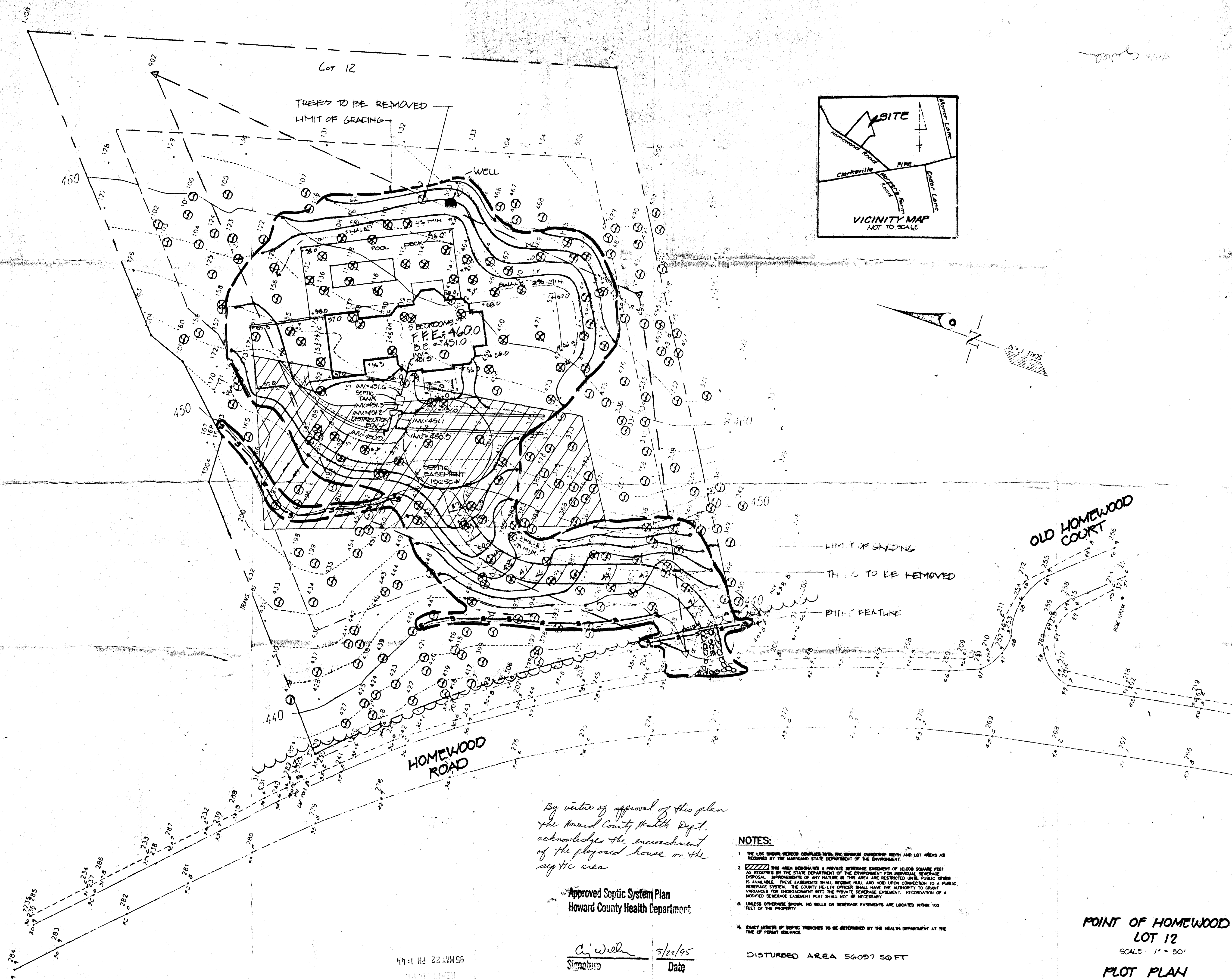

By virtue of approval of this plan
 the Howard County Health Dept.
 acknowledges the encroachment
 of the proposed house on the
 septic area

Approved Septic System Plan
 Howard County Health Department

A. Well
 Signature Date 5/22/95

- NOTES:**
1. THE LOT SHOWN HEREON COMPLIES WITH THE MINIMUM OVERSIZING WIDTH AND LOT AREAS AS REQUIRED BY THE MARYLAND STATE DEPARTMENT OF THE ENVIRONMENT.
 2. THIS AREA DESIGNATES A PRIVATE SEWERAGE EASEMENT OF 10,000 SQUARE FEET AS REQUIRED BY THE STATE DEPARTMENT OF THE ENVIRONMENT FOR INDIVIDUAL SEWERAGE DISPOSAL. IMPROVEMENTS OF ANY NATURE IN THIS AREA ARE RESTRICTED UNLESS PUBLIC SEWER IS AVAILABLE. THESE EASEMENTS SHALL BECOME NULL AND VOID UPON CONNECTION TO A PUBLIC SEWERAGE SYSTEM. THE COUNTY HEALTH OFFICER SHALL HAVE THE AUTHORITY TO GRANT VARIANCES FOR ENCROACHMENT INTO THE PRIVATE SEWERAGE EASEMENT. RECORDATION OF A MODIFIED SEWERAGE EASEMENT PLAN SHALL NOT BE NECESSARY.
 3. UNLESS OTHERWISE SHOWN, NO WELLS OR SEWERAGE EASEMENTS ARE LOCATED WITHIN 100 FEET OF THE PROPERTY.
 4. EXIST LENGTHS OF SEPTIC TRENCHES TO BE DETERMINED BY THE HEALTH DEPARTMENT AT THE TIME OF PERMIT ISSUANCE.

DISTURBED AREA 56097 SQ FT

POINT OF HOMEWOOD
 LOT 12
 SCALE: 1" = 30'
 PLOT PLAN

ARMINGER RESIDENCE
 "INTERNAL" CONCEPT
 SITE GRADING & TREE REMOVAL
 3/17/95 KEY 4/4/99 SCALE: 1" = 30'-0"
 #178-14

DDSIGN

DESIGN COLLECTIVE, INC.
 ARCHITECTURE PLANNING INTERIORS
 100 EAST PRATT STREET
 14TH FLOOR
 BALTIMORE, MARYLAND 21202
 TELEPHONE 410.683.6655
 FACSIMILE 410.536.6242