

PERMIT

SEWAGE DISPOSAL SYSTEM

MARYLAND STATE DEPARTMENT OF HEALTH

HOWARD COUNTY
BUREAU OF ENVIRONMENTAL HEALTH
992-2330

ELLICOTT CITY

DISTRICT 5th

DATE 3/4/85

Handwritten: INDEXED
05-352090

Handwritten: approved
4/9/85 *Carroll*

P 35090
35090
A 17492

Merit Construction Company

IS PERMITTED TO INSTALL ALTER

ADDRESS 2526 Tolley Street, Baltimore, Maryland 21230 PHONE 525-1884

SUBDIVISION Lenore Talbot ROAD 5321 Broadwater Lane LOT 10

PROPERTY OWNER Ray Rudolph Durban

ADDRESS _____

IF GARBAGE GRINDER IS USED INCREASE SEPTIC TANK CAPACITY BY 60% AND ABSORPTION AREA BY 22%

GARBAGE GRINDER? YES _____ NO

SEPTIC TANK CAPACITY 1000 GALLONS NUMBER OF BEDROOMS 3

Handwritten: Addition - Pch & Deck
BLDG. PERMIT SIGNED
AND RETURNED 7-12-96

Handwritten: Serial # B00101055

TRENCHES - 158 sq. ft. per bedroom. Trench to be 2 feet wide. Inlet 4 feet below original grade. Bottom maximum depth 8 feet below original grade. Effective area begins at 4 feet below original grade. 8 feet of stone below distribution pipe. LOCATION: Start the first trench 151 feet from the left (495.49 ft. long) sideline and 159 feet from the front (1750 ft. long) lot line. Continue to dig the trench on level ground running towards the left side of the lot. Place the second trench parallel to and 10 feet away from the first trench. NOTE: No trench to exceed 100 feet in length. If more than one trench used, a distribution box is required. Call for inspection of trench(s) before and after gravel is installed. Provide 6" - 8" diameter cleanout and cap to grade or above on septic tank.

PLANS APPROVED BY Frank Skinner DATE 10/4/84

COVER NO WORK UNTIL INSPECTED AND APPROVED

NEITHER THE HOWARD COUNTY COUNCIL NOR THE HEALTH DEPARTMENT IS RESPONSIBLE FOR THE SUCCESSFUL OPERATION OF ANY SYSTEM.

NOTE: IF TRENCH IS USED CALL FOR INSPECTION BEFORE AND AFTER PLACING GRAVEL IN TRENCH

NOTE: NO DRY WELL SHALL EXCEED 15 FOOT IN DIAMETER. NO ABSORPTION TRENCH TO EXCEED 100 FEET IN LENGTH.

NOTE: ALL PIPE FROM HOUSE TO SEPTIC TANK MUST BE CAST IRON OR SCHEDULE 40 PVC OR ABS.

PERMIT VOID AFTER THREE YEARS

NOTE: INSTALL STAND PIPE ON SEPTIC TANK AND DRY WELL. STAND PIPES MUST BE 8 INCHES IN DIAMETER CAST IRON, CONCRETE OR TERRA COTTA, OR PVC OR ABS ACCEPTED IF TOP OF SEPTIC TANK IS DEEPER THAN 3 FEET MANHOLE TO GRADE REQUIRED

***INSTALLER IS RESPONSIBLE FOR OBTAINING FINAL APPROVAL ON THIS PERMIT**

*CALL 992-2330 FOR INSPECTION OF SEPTIC SYSTEMS.

EM - 2-1082

Vertical stamp: A 17492

Vertical stamp: A 35090

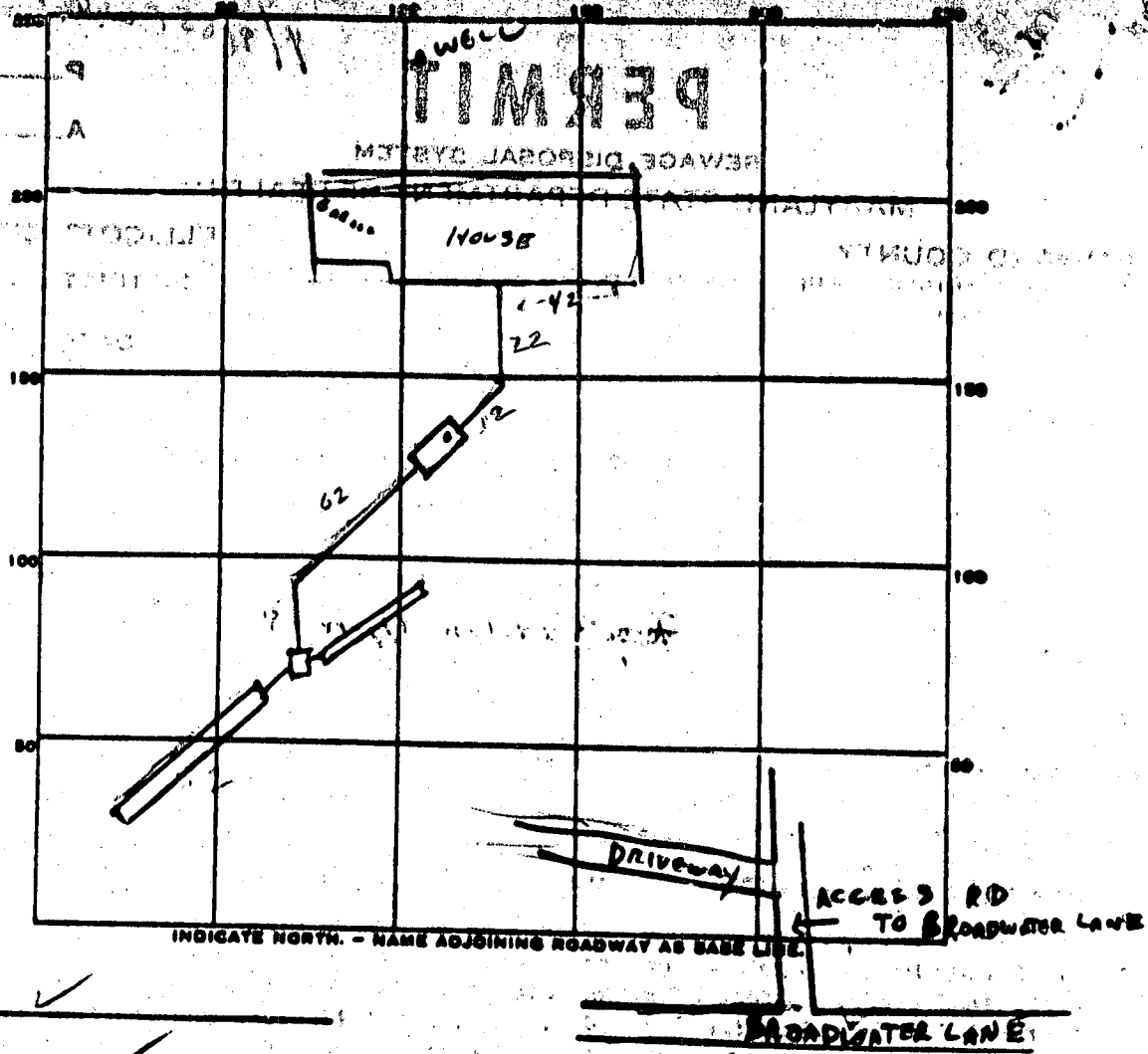

PERMIT CARD

SEPTIC TANK, LEVEL CLEANOUTS STU

DISTRIBUTION BOX, LEVEL

TILE FIELD, DEPTH 9 FT. TRENCH WIDTH 2 FT.

GRAVEL DEPTH 5 FT IN. TOTAL LENGTH 127 FT.

NUMBER OF TRENCHES 2 (97+35) and SIDEWALL TOTAL BOTTOM AREA 635

SEEPAGE PITS, INSIDE DIAMETER — FT. DEPTH BELOW INLET — FT.

ABSORBENT AREA 635 SQ. FT.

REMARKS 4/9/85 TRENCHES OK TO ADD GRAVEL. CW

4/9/85 SYSTEM COMPLETE. CW

DATE SYSTEM APPROVED 4/9/85 INSPECTOR CW

APPLICATION

SEWAGE DISPOSAL TESTING

MARYLAND STATE DEPARTMENT OF HEALTH
HOWARD COUNTY

ELLICOTT CITY

DISTRICT 5th

DATE 9/28/72

TO: THE COUNTY HEALTH OFFICER
ELLICOTT CITY, MARYLAND

I, HEREBY, APPLY FOR THE NECESSARY TESTS IN ORDER TO CONSTRUCT (OR RECONSTRUCT) A SEWAGE DISPOSAL SYSTEM.

PROPERTY OWNER Edward Talbott, Trustee

ADDRESS 11 Park Avenue, Gaithersburg, Md. 20760 PHONE 926-3007

PROPERTY LOCATION:

SUBDIVISION _____

ROAD AND DESCRIPTION The S. E. corner of Linden Chapel Road & Broadwater Road

OCCUPANT _____

PHONE _____

PERSON TO CONSTRUCT SYSTEM _____

ADDRESS _____

PHONE _____

SIZE OF LOT 5,826 acres

TYPE BLDG. 3 or 4 bedrooms

NUMBER OF BEDROOMS

IF NOT SINGLE RESIDENCE DESCRIBE _____

SIGNATURE OF APPLICANT Richard Hallowell, Agent - 286-2988

APPROVED BY _____

FOR _____

DATE _____

REJECTED BY _____

FOR _____

DATE _____

HOLD PENDING FURTHER TESTS _____

DATE _____

REASONS FOR REJECTION OR HOLDING _____

THIS IS NOT A PERMIT

APPLICATION

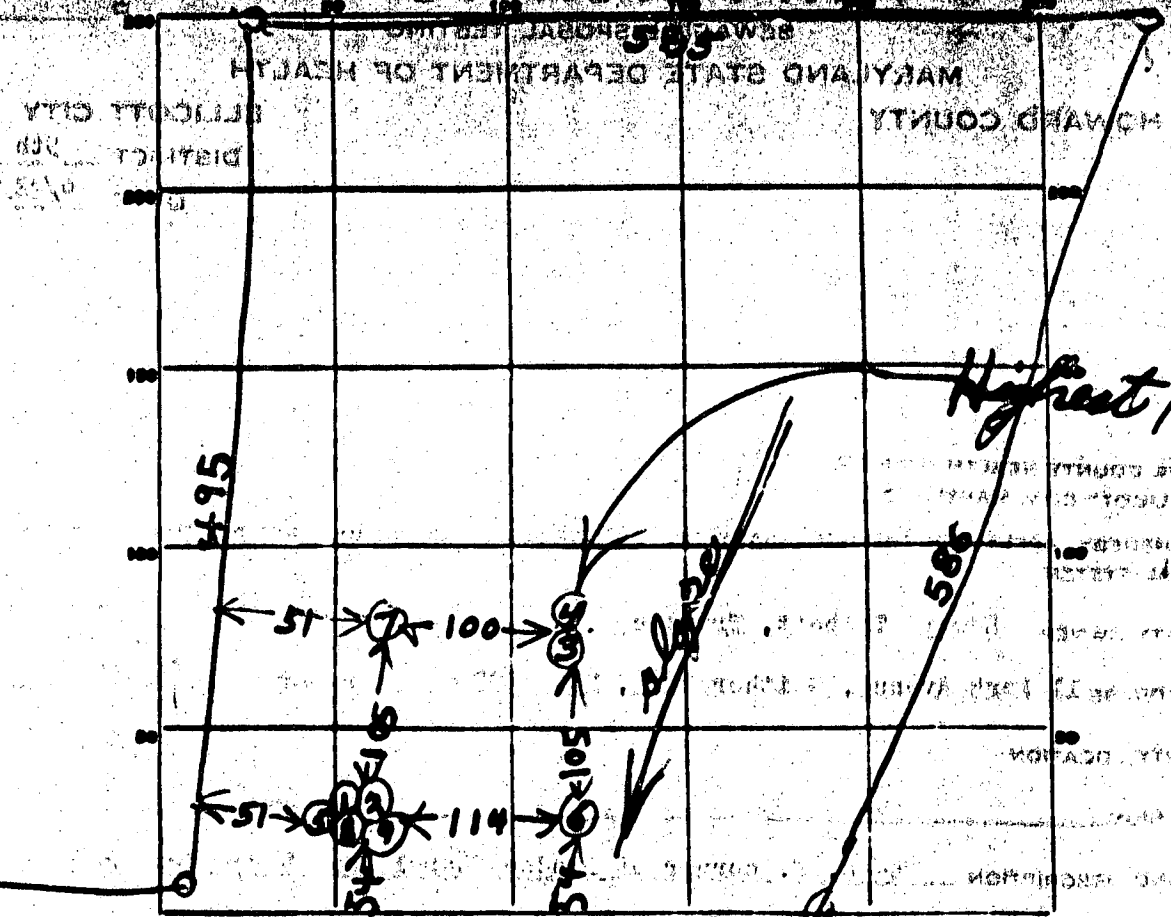

DATE	TEST NO.	DEPTH	PRE-WET		TEST - 1" DROP		TIME
			START	STOP	START	STOP	
4/17/72	1	1 1/2	137	139	139	143	4
	2	6	137	143	low pore dug layer		
	3	4	145	148	148	150	2
	4	11	145	146	146	148	2
	5	6 1/2	147	200	little pore		
	6	11	TOP 6 FT. CLAY		BOT 5 FT. SANDY		Dry
	7	11	TOP 5 FT. CLAY		BOT 5 FT. SANDY		
	8	7 1/2	210	213	213	218	5
	9	13	SAME PLACE AS ①		TOP 7 FT. CLAY		
			AS ⑤		BOT 5 FT. SAND		

SOIL AUGER FINDING _____

TESTED BY B. Hodges

REMARKS _____

39

G. PORRECA
518 1683

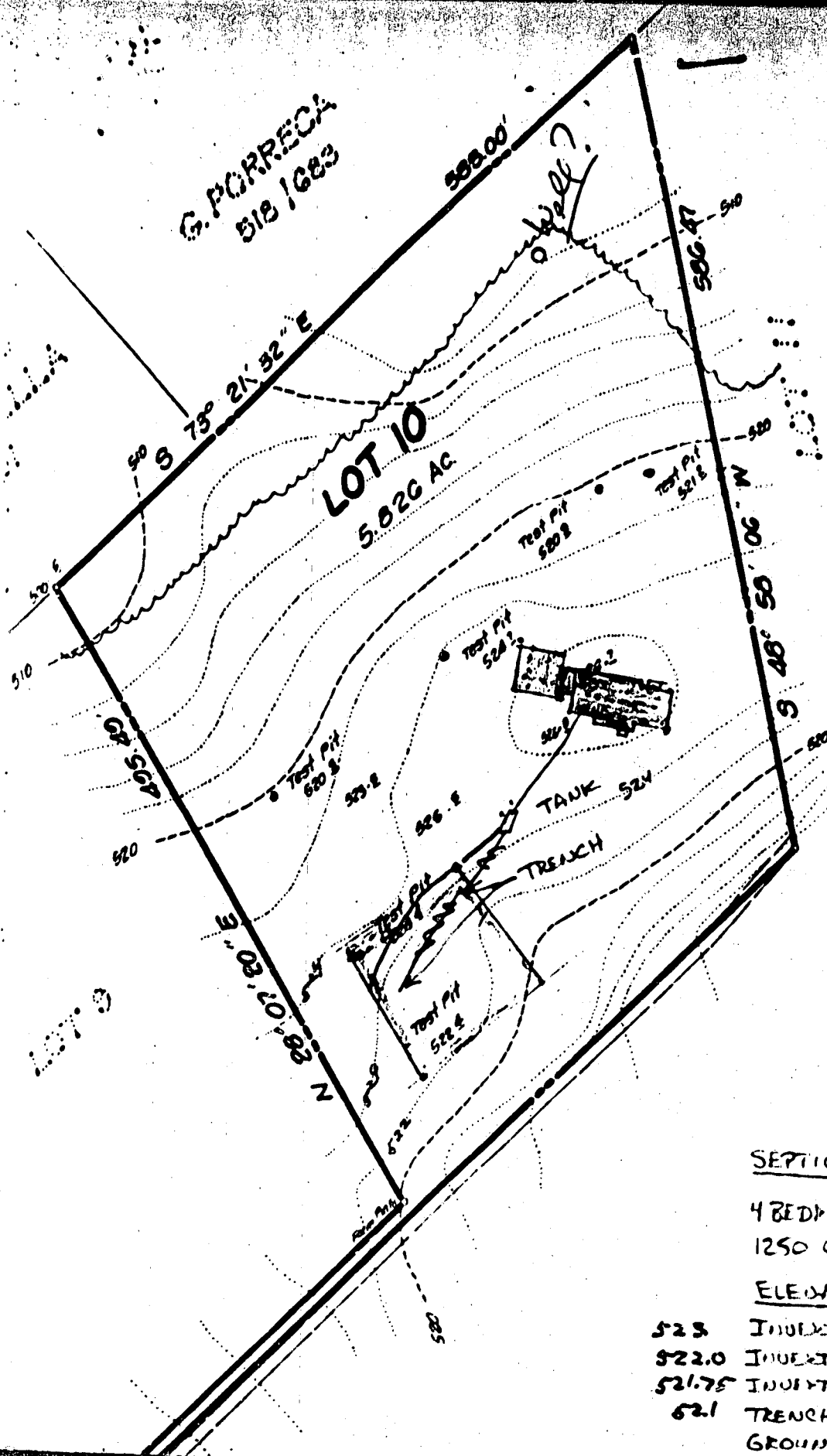

DEVELOPMENT CONSULTANT
GROUP, INC.
17904 GEORGIA AVENUE #102
OLNEY, MARYLAND 20832

SEPTIC SYSTEM

4 BEDROOM
1250 GAL TANK

ELEVATIONS

523	INDEX HOUSE	523
522.0	INVERT IN TANK	521.5
521.75	INVERT OUT TANK	521.25
521	TRENCH INVERT	520
	GROUND TANK	525
525	GROUND TRENCH	524



**DEVELOPMENT
CONSULTANTS
GROUP**

SUITE 102
17904 GEORGIA AVE.
OLNEY, MD 20832

924-4570

HOUSE LOCATION PLAT

LOT 10 BLOCK —

BROADWATER ESTATES

5th Election District

COUNTY OF Howard PLAT BK. PLAT NO.

MD.RT#32

N 73° 21' 32" W
1580.00'
973° 21' 32" E

7/12/96
Proposed deck location
will have no impact to
existing well
or SEPTIC.

LOT 9 Form Pin Fd. 405.49

Form Pin Fd. N 28° 07' 20" E

LOT 10
5.826 Ac.

S 73° 21' 32" E

N TRANCHIA
5301.40'
E PORTERCA
585.00'

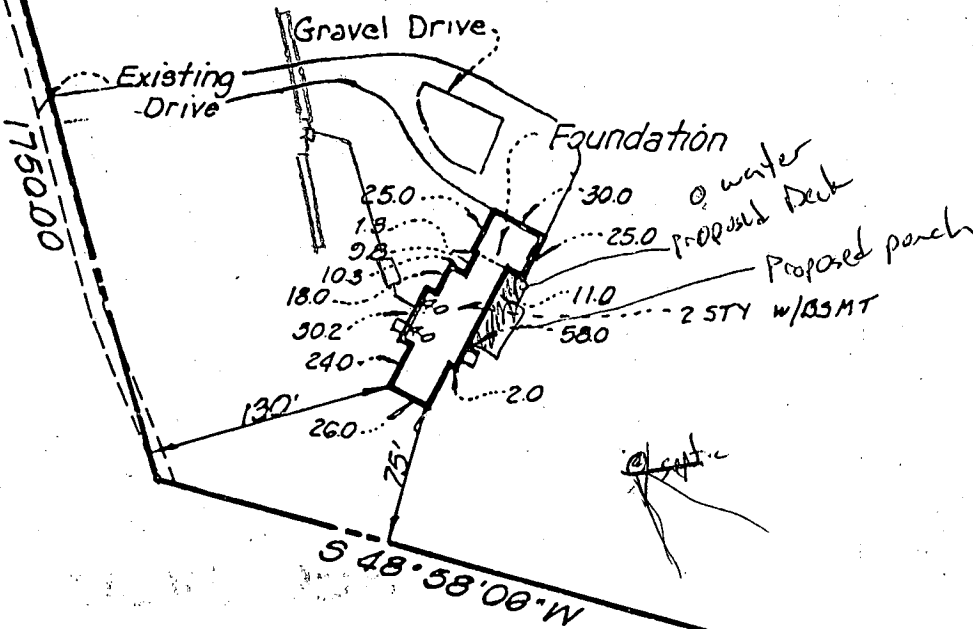

LOT 9

586.47

NOTE: Existence of property corners not guaranteed by this plat.

SURVEYOR'S CERTIFICATION

I hereby certify that the property delineated hereon is in accordance with the Plat of Subdivision and/or deed of record, that the improvements were located by accepted field practices and include permanent visible structures and encroachments, if any. This Plat is not for determining property lines, but prepared for the use of the present owners of property and also those who purchase, mortgage, or guarantee the title thereon from the date hereof, and as to them I warrant the accuracy of this Plat.

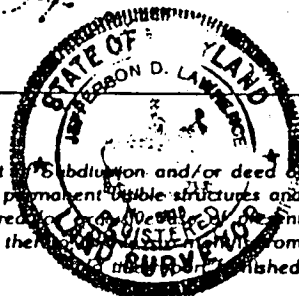

Jefferson D. Lawrence
Professional Land Surveyor No. 5216 Md.

Job No	15-24
Scale:	1" = 100'
DATES	
Wall Ck:	12-21-84
Final Loc:	6-21-85
Recert:	