

11/19/93 A.M.

PERMIT

SEWAGE DISPOSAL SYSTEM

DEPARTMENT OF HEALTH AND MENTAL HYGIENE

04-319192

P 49722

A 35076

DISTRICT 4th

DATE 11/2/93

DATE SYSTEM APPROVED 11/19/93

INSPECTOR RH

HOWARD COUNTY HEALTH DEPARTMENT

BUREAU OF ENVIRONMENTAL HEALTH

~~X2618933~~ 313-2640

INDEXED

Fogle's Septic Clean, Inc. IS PERMITTED TO INSTALL ALTER

ADDRESS 558 Obrecht Road, Sykesville, Maryland 21784 PHONE 795-5674

SUBDIVISION Middle Trail LOT 6 ABCD ROAD 16535 Old Frederick Road

PROPERTY OWNER John H. Thompson Charles C. Kapp

ADDRESS _____

SEPTIC TANK CAPACITY 1000 GALLONS

NUMBER OF BEDROOMS 3

240 SQUARE FEET PER BEDROOM

LINEAR FEET OF TRENCH REQUIRED 240

OK TO INSTALL 2 TRENCHES AT 120' LONG.
CONTRACTOR TO PARGE (INSIDE) SEAM OF
SEPTIC TANK, 11/18/93 (CW)

TRENCHES - Trench to be 3 feet wide. Inlet 2 feet below original grade. Bottom maximum depth 3½ feet below original grade. Effective area begins at 2 feet below original grade. 1½ feet of stone below distribution pipe.

LOCATION - Place distribution box 160 feet from the West lot line that borders Lot 5, and 225 feet from the Noarth lot line that borders Lot 17. Run trench(s) along contour toward Lot 17.

NOTES - No trench to exceed 100 feet in length. Provide 6" - 8" diameter cleanout and cap to grade or above on septic tank. OK MR 10/5/93

PLANS APPROVED BY C. Williams DATE 12/23/85

COVER NO WORK UNTIL INSPECTED AND APPROVED

NEITHER THE HOWARD COUNTY COUNCIL NOR THE HEALTH DEPARTMENT IS RESPONSIBLE FOR THE SUCCESSFUL OPERATION OF ANY SYSTEM

NOTE: CLEANOUT REQUIRED EVERY 70 FEET OF SEWER LINE AND/OR AT 90° SWEEPS IN LINES FROM HOUSE TO DRAIN FIELDS, 90° ELBOWS NOT ACCEPTABLE.

NOTE: ALL PARTS OF SEPTIC SYSTEMS (I.E. TANK, DISTRIBUTION BOX TRENCHES) TO BE 100 FEET FROM WELL (UNLESS OTHERWISE SPECIFICALLY AUTHORIZED)

NOTE: IF DEEP TRENCH(ES) ARE USED CALL FOR INSPECTION BEFORE AND AFTER PLACING GRAVEL IN TRENCH(ES)

NOTE: NO DRY WELL SHALL EXCEED 15 FOOT IN DIAMETER NO ABSORPTION TRENCH TO EXCEED 100 FEET IN LENGTH

NOTE: ALL PIPE FROM HOUSE TO SEPTIC TANK MUST BE CAST IRON OR SCHEDULE 35/40 PVC OR ABS

BLDG. PERMIT SIGNED

AND RETURNED 3/22/94

Serial # 53095

PERMIT VOID AFTER TWO YEARS

NOTE: INSTALL STAND PIPE ON SEPTIC TANK AND DRY WELL STAND PIPES MUST BE 6 INCHES IN DIAMETER CAST IRON. CONCRETE OR TERRA COTTA OR PVA OR ABS ACCEPTED. IF TOP OF SEPTIC TANK IS DEEPER THAN 3 FEET. MANHOLE TO GRADE REQUIRED. Storage Shed

NOTE: DISTRIBUTION BOXES MUST HAVE BAFFLES

***INSTALLER IS RESPONSIBLE FOR OBTAINING FINAL APPROVAL ON THIS PERMIT**

A 35076

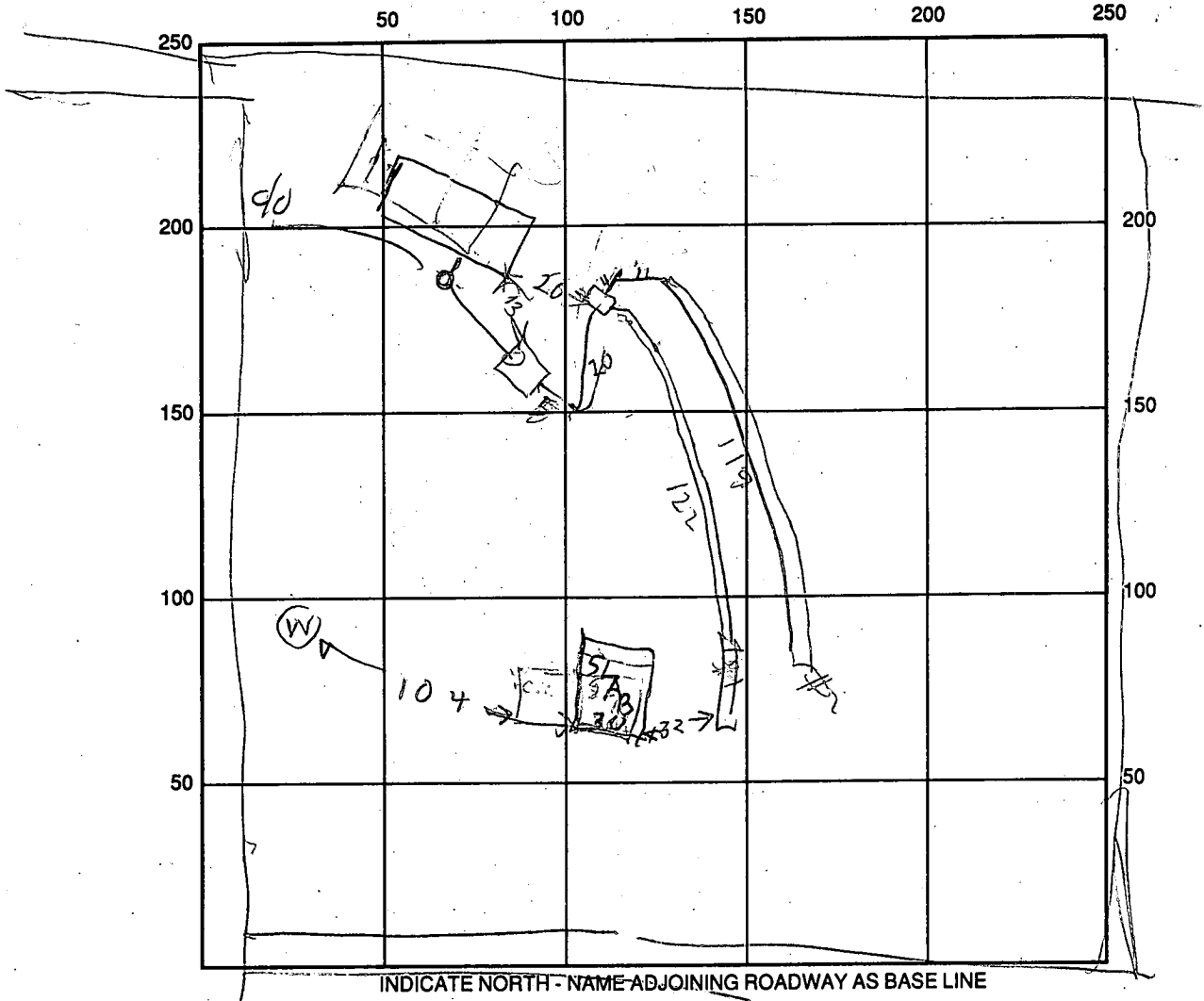

SEPTIC TANK LEVEL 1000 (INSIDE SEAM PAVED CLEANOUTS) OK

DISTRIBUTION BOX LEVEL _____

DRAIN FIELD/TITLE DEPTH 3 1/2 FT. TRENCH WIDTH 3 FT. INLET DEPTH 3 - 3/4 FT.

EFFECTIVE GRAVEL DEPTH 1 1/2 FT. TOTAL LENGTH 122 | 119 FT. 241

NUMBER OF TRENCHES 2 ~~ONE SIDEWALL/BOTTOM AREA~~ 7.23 SQ. FT.

DRYWALL INSIDE DIAMETER _____ FT. EFFECTIVE DEPTH BELOW INLET _____ FT.

ABSORBENT AREA _____ SQ. FT.

REMARKS: 11/19/93 TRENCHES OK DITCH FOR WELL LINE OK BUT
WPI NOT FINISHED R/P

DATE SYSTEM APPROVED 11/19/93 INSPECTOR Raymond Hodge

APPLICATION

SEWAGE DISPOSAL TESTING

STATE OF MARYLAND - DEPARTMENT OF HEALTH AND MENTAL HYGIENE

A 350 76

P _____

HOWARD COUNTY HEALTH DEPARTMENT
ENVIRONMENTAL HEALTH SERVICES

P. O. BOX 476 ELLICOTT CITY, MARYLAND 21043
TELEPHONE: 992-2330

DISTRICT _____

DATE 2/28/85

TO: THE COUNTY HEALTH OFFICER
ELLICOTT CITY, MARYLAND

I, HEREBY, APPLY FOR THE NECESSARY TEST IN ORDER TO CONSTRUCT (OR RECONSTRUCT) A SEWAGE DISPOSAL SYSTEM.

PROPERTY OWNER Howard Associates John H. Thompson
10176 Baltimore National Pike 795-4292
ADDRESS Ellicott City, Maryland PHONE Don Reuwer - 465-4920

PROPERTY LOCATION:

SUBDIVISION Middle Trails Farms LOT NO. 6A

ROAD AND DESCRIPTION (16535 Old Frederick Road) BLDG. PERMIT SIGNED
AND RETURNED 9/20/83
Serial # 58521 - SFD 3 Birm

SIZE OF LOT _____ TYPE BLDG. 3 or 4 Bedrooms
(NUMBER OF BEDROOMS)

THE SYSTEM INSTALLED UNDER THIS APPLICATION IS ACCEPTABLE ONLY UNTIL PUBLIC FACILITIES BECOME AVAILABLE. I FULLY UNDERSTAND THE FEE CONNECTED WITH THE FILING OF THIS PERC TEST APPLICATION IS NON-REFUNDABLE UNDER ANY CIRCUMSTANCES. I ALSO AGREE TO COMPLY

WITH ALL M.O.S.H.A. REQUIREMENTS IN TESTING THIS LOT. /s/ Don Reuwer
(SIGNATURE OF APPLICANT)

APPROVED BY C. Williams FOR SHALLOW TRENCHES DATE 10/4/85

REJECTED BY _____ FOR _____ DATE _____

HOLD PENDING FURTHER TESTS _____ DATE _____

REASONS FOR REJECTION OR HOLDING 2-28-85 Hold for certified hole location and review
for shallow system only S. Abell; 8-20-85 - NEEDS TESTS AT 7-8 FT
TO DETERMINE SOIL SUITABILITY. S. Abell 10-4-85 - PERC AT 7' SATISFACTORY;
OK FOR SHALLOW SYSTEM. S. Abell

THIS IS NOT A PERMIT

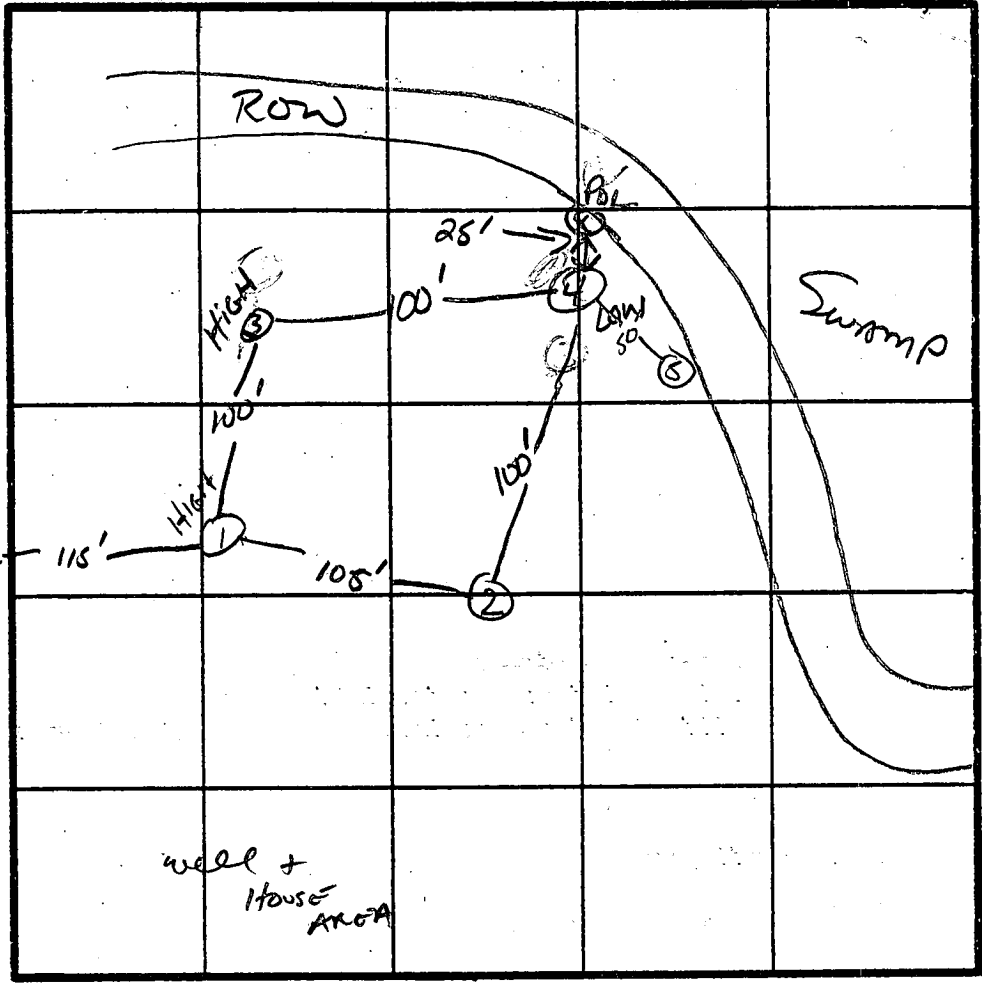

① SOIL PROFILE

0	A0-3
3"	BROWN ORANGE CLAY LOAM 30-50% SAPROLITE
3.5	BROWN SILT SAND >50% SAPROLITE
7.5	STRUCTURED SHALE SAPROLITE SAND MIX
11	

④

0	A0-3
6"	BROWN CLAY LOAM 30-50% SAPROLITE
3.5	BROWN SAND LOAM >50% SAPROLITE
6'	STRUCTURED SAPROLITE
10.5	

②

0	A0-3
3"	BROWN CLAY >50% SAPROLITE
3.0'	BROWN SILT SAND >50% SAPROLITE
6.5	STRUCTURED SAPROLITE SAND MIX
11	

③

0	A0-3
6"	BROWN CLAY LOAM >50% SAPROLITE
3.5	SILT SAND >50% SAPROLITE
8'	STRUCTURED SAPROLITE SAND MIX
11	

INDICATE NORTH - NAME ADJOINING ROADWAY AS BASE LINE.
I-70

INLET 3.0'
BOTTOM 4.5'

DATE	TEST NO.	DEPTH	PRE-WET		TEST - 1" DROP		TIME	
			START	STOP	START	STOP		
2/24/85	1S	4'	12:12	12:15	12:15	12:26	11min	
	1V	11'	GOOD SOIL TEXTURE 3.5-7.5' ONLY					
	2S	3'	12:15	12:24	12:24	12:48	24min	
	2V	11'	GOOD SOIL TEXTURE 3.0-6.5' ONLY					
2/28/85	3S	4'	12:21	12:22	12:22	12:24	2min	
	3V	11'	GOOD SOIL TEXTURE 3.5-8.0' ONLY					
	3S 3RD INCH		12:24	12:35	→		11min	
	4S	3.5'	12:30	12:34	12:34	12:45	11min	
	4V	10.5'	GOOD SOIL TEXTURE 3.5-6'					
10/4/85	4M	7'	11:31	11:32:15	11:32:15	11:34:15	2min	
	1M	7'	11:37	11:40	11:40	11:45	5min	
	5-	ROCK AT 3.5'	STRUCTURED SAPROLITE					

REMARKS _____

TYPE OF SOIL MT. AIRY

TESTED BY S. Abel

Olson KETTERMAN & Co.

ALSO PRESENT _____

B 1 1758 SEQUENCE NO. (OEP USE ONLY) (THIS NUMBER IS TO BE PUNCHED IN COLS. 3-6 ON ALL CARDS)

STATE OF MARYLAND PERMIT TO DRILL WELL

please print or type

OEP PERMIT NUMBER

HO-81-11198

fill in this form completely

Data Received

10/15/85 180983

OWNER INFORMATION

DEBASUABLE EDWARD

819 FERGUSON RD

JOPPATOWN MD 21085

DRILLER INFORMATION

Ralph Mayne 273

Ralph Mayne (well drilling)

9120 Brown Church Rd. Mt. Airy

Ralph Mayne 8/9/85

B 3

LOCATION OF WELL

HOWARD

MIDDLE TRAIL

SECTION 44 46 LOT 60

LISBON

MILES FROM TOWN (enter 0 if in town) 1 73 76 77 78

B 4

DIRECTION OF WELL FROM TOWN (CIRCLE BOX)

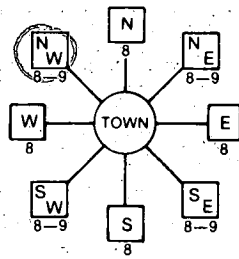

OLD KREO Rd.

ON WHICH SIDE OF ROAD (CIRCLE APPROPRIATE BOX)



2000 DISTANCE FROM ROAD

ENTER FT or MI

NOT TO BE FILLED IN BY DRILLER HEALTH DEPARTMENT APPROVAL

HOWARD COUNTY NAME A-35070 COUNTY NO.

OEP SIGNATURE DATE ISSUED 10 07 85 Sidney Abel 4/7/86

STATE HEALTH INSERT S

NORTH GRID 551000 EAST GRID 0776000

B 2 WELL INFORMATION

APPROX. PUMPING RATE (GAL. PER MIN.) 5

AVERAGE DAILY QUANTITY NEEDED (GAL. PER DAY) 500

USE FOR WATER (CIRCLE APPROPRIATE BOX)

- D HOME (SINGLE OR DOUBLE HOUSEHOLD UNIT ONLY)
F FARMING (LIVESTOCK WATERING & AGRICULTURAL IRRIGATION)
I INDUSTRIAL, COMMERCIAL, STATE AND FEDERAL GOV. OTHER (REQUIRES APPROPRIATION PERMIT)
P PUBLIC OR PRIVATE WATER COMPANY (REQUIRES APPROPRIATION PERMIT AND STATE HEALTH DEPARTMENT APPROVAL)
T TEST, OBSERVATION, MONITORING (MAY REQUIRE APPROPRIATION PERMIT)

APPROXIMATE DEPTH OF WELL 150 FEET

APPROXIMATE DIAMETER OF WELL 6" NEAREST INCH

METHOD OF DRILLING (circle one)

- BORED (or Augered) JETTED Jetted & DRIVEN
AIR-ROTARY AIR-PERCussion ROTARY (Hydraulic Rotary)
CABLE REVERSE-ROTARY DRIVE-POINT

REPLACEMENT OR DEEPEMED WELLS (CIRCLE APPROPRIATE BOX)

- N THIS WELL WILL NOT REPLACE AN EXISTING WELL
Y THIS WELL WILL REPLACE A WELL THAT WILL BE ABANDONED AND SEALED
S THIS WELL WILL REPLACE A WELL THAT WILL BE USED AS A STANDBY
D THIS WELL WILL DEEPEM AN EXISTING WELL

PERMIT NUMBER OF WELL TO BE REPLACED OR DEEPEMED (IF AVAILABLE)

Not to be filled in by driller (OEP USE ONLY)

APPROP. PERMIT NUMBER GAP

FORCE SA WRITE INITIALS IN BOX PERMIT No. HO-81-11198

SPECIAL CONDITIONS

SHOW MAJOR FEATURES OF BOX & LOCATE WELL WITH AN X

SOURCES OF DRILLING WATER 1. well

WRITE THE BOX NUMBER FROM THE MAP HERE

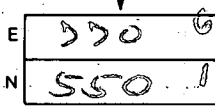

DRAW A SKETCH BELOW SHOWING LOCATION OF WELL IN RELATION TO NEARBY TOWNS AND LOCATIONS AND GIVE DISTANCE FROM WELL TO NEAREST ROAD JUNCTION

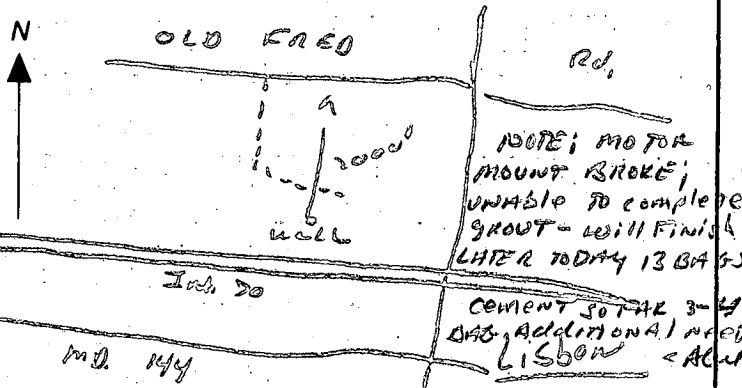

C1 2458 SEQUENCE NO. (OEP USE ONLY)
 (THIS NUMBER IS TO BE PUNCHED IN COLS. 3-6 ON ALL CARDS)

STATE OF MARYLAND
 WELL COMPLETION REPORT
 FILL IN THIS FORM COMPLETELY
 PLEASE PRINT OR TYPE

THIS REPORT MUST BE SUBMITTED WITHIN 45 DAYS AFTER WELL IS COMPLETED.
 COUNTY NUMBER A-350 76

DATE Received [] [] [] [] [] [] DATE WELL COMPLETED 10/15/85 Depth of Well 180 (TO NEAREST FOOT) PERMIT NO. FROM "PERMIT TO DRILL WELL" W0-81-11198

OWNER DEPASQUALE EDWARD
 STREET OR RFD ~~DEPASQUALE~~ OLD FREDERICK RD TOWN LISBON
 SUBDIVISION MIDDLE TRAIL SECTION [] LOT 60

WELL LOG
 Not required for driven wells

STATE THE KIND OF FORMATIONS PENETRATED, THEIR COLOR, DEPTH, THICKNESS AND IF WATER BEARING

DESCRIPTION (Use additional sheets if needed)	FEET		Check if water bearing
	FROM	TO	
Top Soil	0	2	
Brown Shale	2	60	✓
Brown Slate	60	65	
Blue Slate	65	80	
Brown Slate	80	85	✓
Blue Slate	85	180	

GROUTING RECORD
 WELL HAS BEEN GROUTED (Circle Appropriate Box) Y N
 TYPE OF GROUTING MATERIAL
 CEMENT CM BENTONITE CLAY BC
 NO. OF BAGS 16 NO. OF POUNDS 1600
 GALLONS OF WATER 76
 DEPTH OF GROUT SEAL (to nearest foot)
 from 0 ft. to 50 ft.

CASING RECORD
 casing types insert appropriate code below
 ST CO
 PL OT
 STEEL CONCRETE
 PLASTIC OTHER

MAIN CASING TYPE PL Nominal diameter (nearest inch) 6 Total depth of main casing (nearest foot) 180

OTHER CASING (if used)
 diameter inch [] depth (feet) from [] to []

SCREEN RECORD
 screen type or open hole insert appropriate code below
 ST BR H.O.
 PL OT
 STEEL BRASS BRONZE OPEN HOLE PLASTIC OTHER

C2
 DEPTH (nearest ft.)
 EACH SCREEN 1 HC 68 180
 2 [] [] [] [] [] []
 3 [] [] [] [] [] []
 SLOT SIZE 1 [] 2 [] 3 []
 DIAMETER OF SCREEN [] (NEAREST INCH)

CIRCLE APPROPRIATE LETTER
 A A WELL WAS ABANDONED AND SEALED WHEN THIS WELL WAS COMPLETED
 E ELECTRIC LOG OBTAINED
 P TEST WELL CONVERTED TO PRODUCTION WELL

I HEREBY CERTIFY THAT THIS WELL HAS BEEN CONSTRUCTED IN ACCORDANCE WITH COMAR 10.17.13 "WELL CONSTRUCTION" AND IN CONFORMANCE WITH ALL CONDITIONS STATED IN THE ABOVE CAPTIONED PERMIT, AND THAT THE INFORMATION PRESENTED HEREIN IS ACCURATE AND COMPLETE TO THE BEST OF MY KNOWLEDGE.

DRILLERS IDENT. NO. 233
 DRILLERS SIGNATURE Ralph Mayne

SITE SUPERVISOR (sign. of driller or journeyman responsible for sitework if different from permittee)
 SIGNATURE Ralph S. Mayne

GRAVEL PACK [] from [] to []
 IF WELL DRILLED WAS FLOWING WELL INSERT F IN BOX 68

OEP USE ONLY (NOT TO BE FILLED IN BY DRILLER)
 T (E.R.O.S.) [] WQ [] [] [] []
 TELESCOPE CASING [] LOG INDICATOR [] OTHER DATA [] [] []

C3
PUMPING TEST
 HOURS PUMPED (nearest hour) 3
 PUMPING RATE (gal. per min. to nearest gal.) 9
 METHOD USED TO MEASURE PUMPING RATE Bucket
 WATER LEVEL (distance from land surface)
 BEFORE PUMPING 45
 WHEN PUMPING 45
 TYPE OF PUMP USED (for test)
 A air P piston T turbine
 C centrifugal R rotary O other (describe below)
 J jet S submersible

PUMP INSTALLED
 DRILLER WILL INSTALL PUMP YES NO
 IF DRILLER INSTALLS PUMP, THIS SECTION MUST BE COMPLETED FOR ALL WELLS EXCEPT HOME USE
 TYPE OF PUMP INSTALLED []
 PLACE (A,C,J,P,R,S,T,O) IN BOX - SEE ABOVE: 29
 CAPACITY: GALLONS PER MINUTE (to nearest gallon) [] [] [] []
 PUMP HORSE POWER [] [] [] []
 PUMP COLUMN LENGTH (nearest ft.) [] [] [] []
 CASING HEIGHT (circle appropriate box and enter casing height)
 + above } LAND SURFACE [] (nearest foot)
 - below }

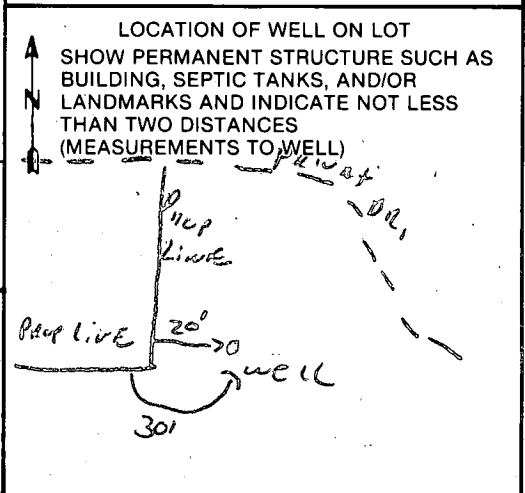

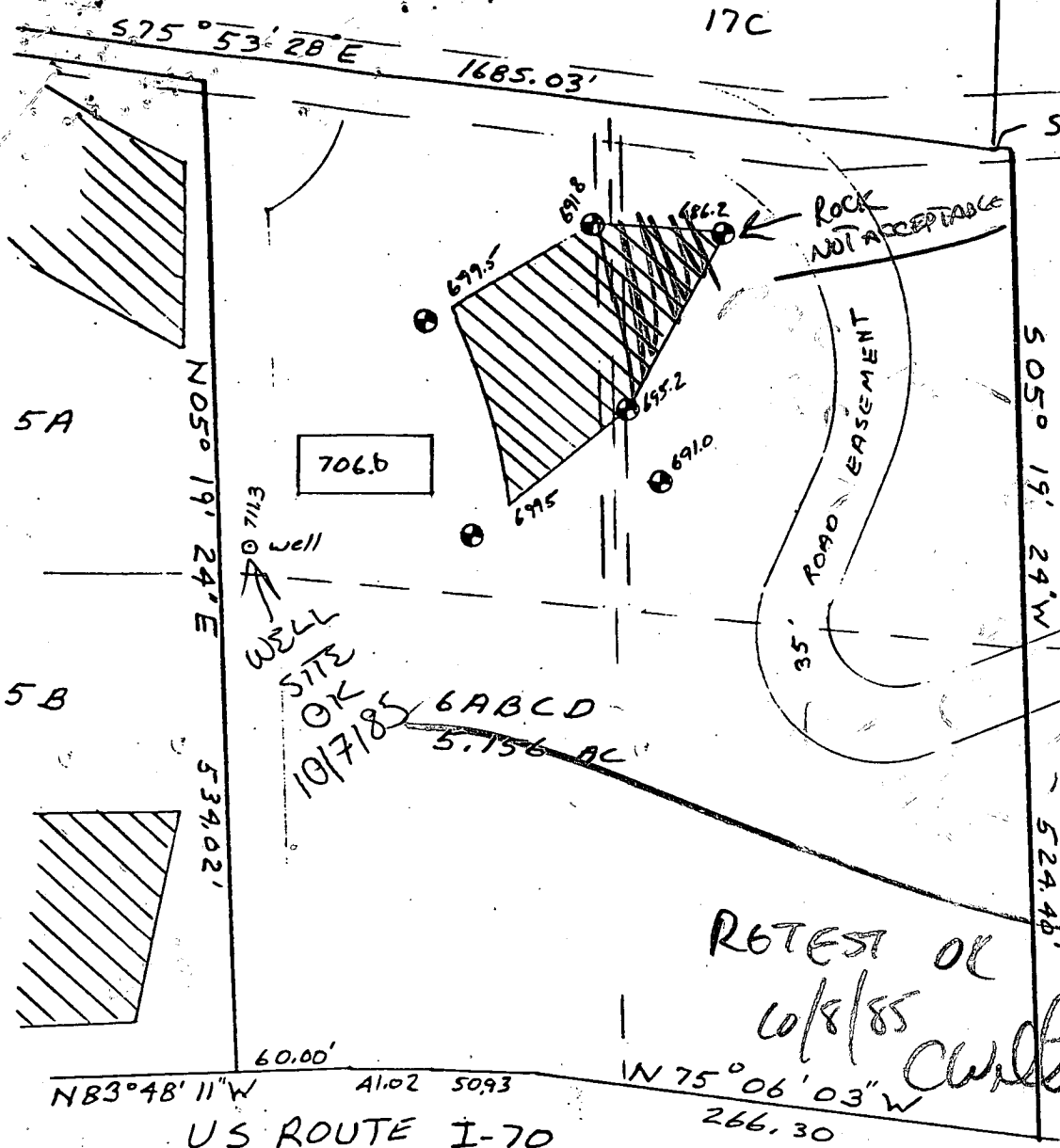

17C
16B
584° 40' 36" E
7.09'

NOTE: Only one home may be erected on the land contained by the group of parcels conveyed by the instant deed until such time that public sewer & water is available to this land, or the parcels pass new percolation tests, or other changes occur obviating the need to so limit building.

706.b
WELL SITE OK
10/7/85
6 ABCD
5.156 AC

RETEST OK
10/8/85
Curtis



PERCOLATION TEST PLAT
PARCEL 6 ABCD
MIDDLE TRAIL PROPERTY
HOWARD ASSOCIATES
4th Election District
Howard County, Maryland
Scale 1"=100'
Date 3/15/85

This area designates a private sewage easement of 10,000 square feet as required by the Maryland State Department of Health and Mental Hygiene for individual sewage disposal. Improvements of any nature in this area are restricted until public sewage is available. These easements shall become null and void upon connection to a public sewage system. The County Health Officer shall have the authority to grant variances for encroachments into the private sewage easement. Recordation of a modified sewage easement shall not be necessary.

Percolation test holes shown hereon have been field located and shown as "⊙".
The lots shown hereon comply with the minimum ownership width and lot areas as required by the Maryland State Department of Health and Mental Hygiene.
Percolation areas and water wells for adjoining lots have been shown where pertinent.

APPROVED: For Private Water and Private Sewage Systems
PLAT SENT FOR SIGNATURE 10/9/85 Curtis
County Health Officer Date

NTT Associates
101 Sterrett Place
Columbia, MD 21044
442-2031

US ROUTE I-70
NB 3° 48' 11" W 60.00'
A1.02 50.93
N 75° 06' 03" W 266.30

N 05° 19' 24" E 534.02'

S 05° 19' 24" W 524.40'

S 75° 53' 28" E 1685.03'

MIDDLE TRAILS
17C 5.15 ACRES 16B

BASMT ELEV-700
1st FL " -705
2nd " " -710

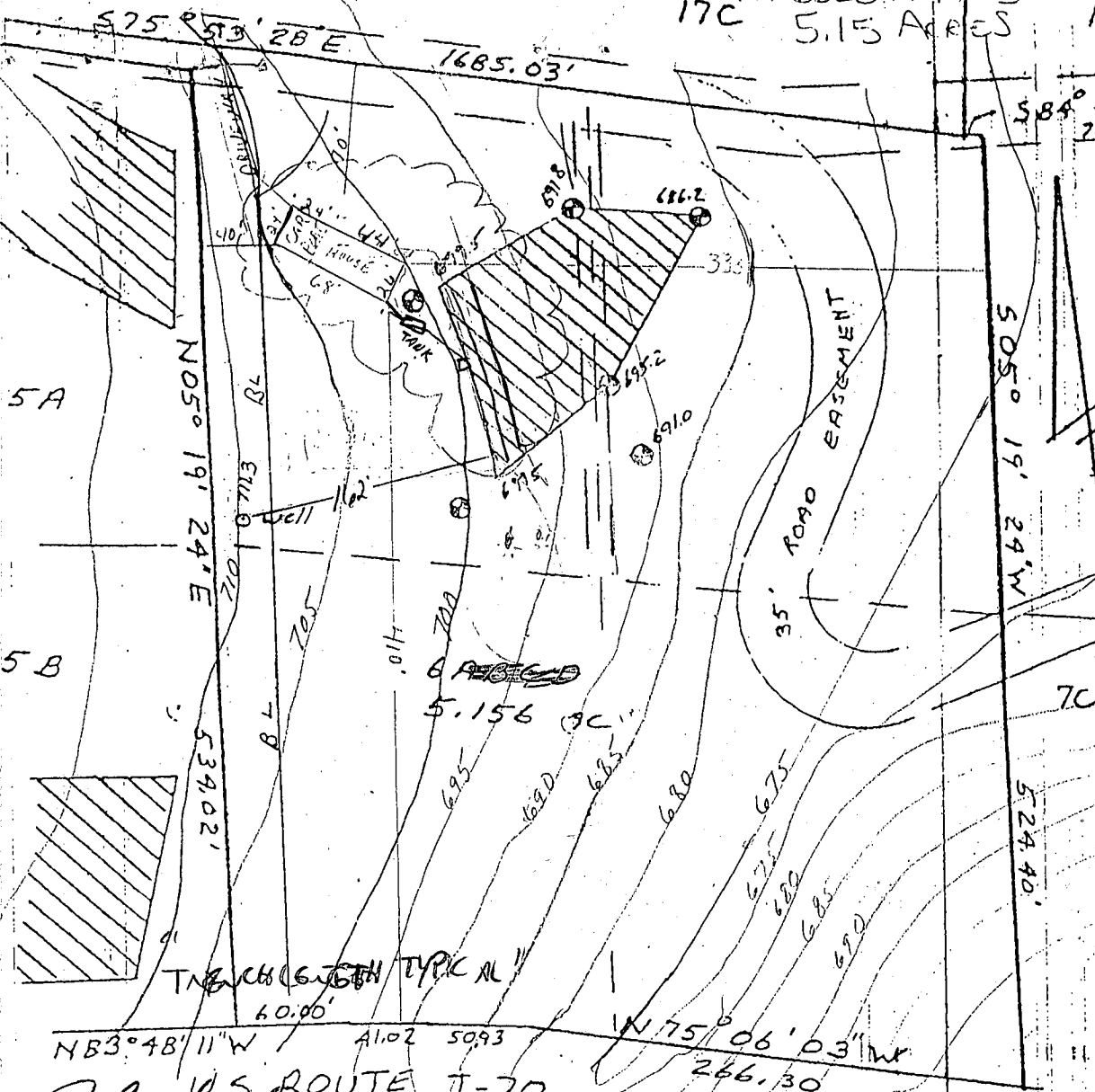

HOUSE OUT 688
S.T. IN 697.8
S.T. OUT 697.5
D.B. 697.2
TR 697.0
NOTE:
Only one home may be erected on the land contained by the group of parcels conveyed by the instant deed until such time that public sewer & water is available to this land, or other changes occur obviating the need to so limit building.



John H. Thompson 9/20/93

elevations
OK MR/cw
9/20/93
BP
50521

This area designates a private sewage easement of 10,000 square feet as required by the Maryland State Department of Health and Mental Hygiene for individual sewage disposal. Improvements of any nature in this area are restricted until public sewage is available. These easements shall become null and void upon connection to a public sewage system. The County Health Officer shall have the authority to grant variances for encroachments into the private sewage easement. Recordation of a modified sewage easement shall not be necessary.

PERCOLATION TEST PLAT
PARCEL 6 ABCD
MIDDLE TRAIL PROPERTY

Percolation test holes shown hereon have been field located and shown as "⊙".

HOWARD ASSOCIATES
4th Electic District
Howard County, Maryland
Scale 1"=100'
Date 3/15/85

The lots shown hereon comply with the minimum ownership width and lot areas as required by the Maryland State Department of Health and Mental Hygiene.

Percolation areas and water wells for adjoining lots have been shown where pertinent.

APPROVED: For Private Water and Private Sewage Systems

James Rogers 10-10-81
County Health Officer Date

NIT Associates
101 Sterrett Place
Columbia, MD 21044
442-2031

(*) DRIVEWAY APPEARS TO BE USE-IN-COMMON

Subject property is shown in Zone C on the National Flood Insurance Program Flood Insurance Rate Map of Howard County, Maryland, Panel No. 7 of 45 Community Panel No. 240044007B Effective date: December 4, 1986

MATCH LINE SEE THIS SHEET

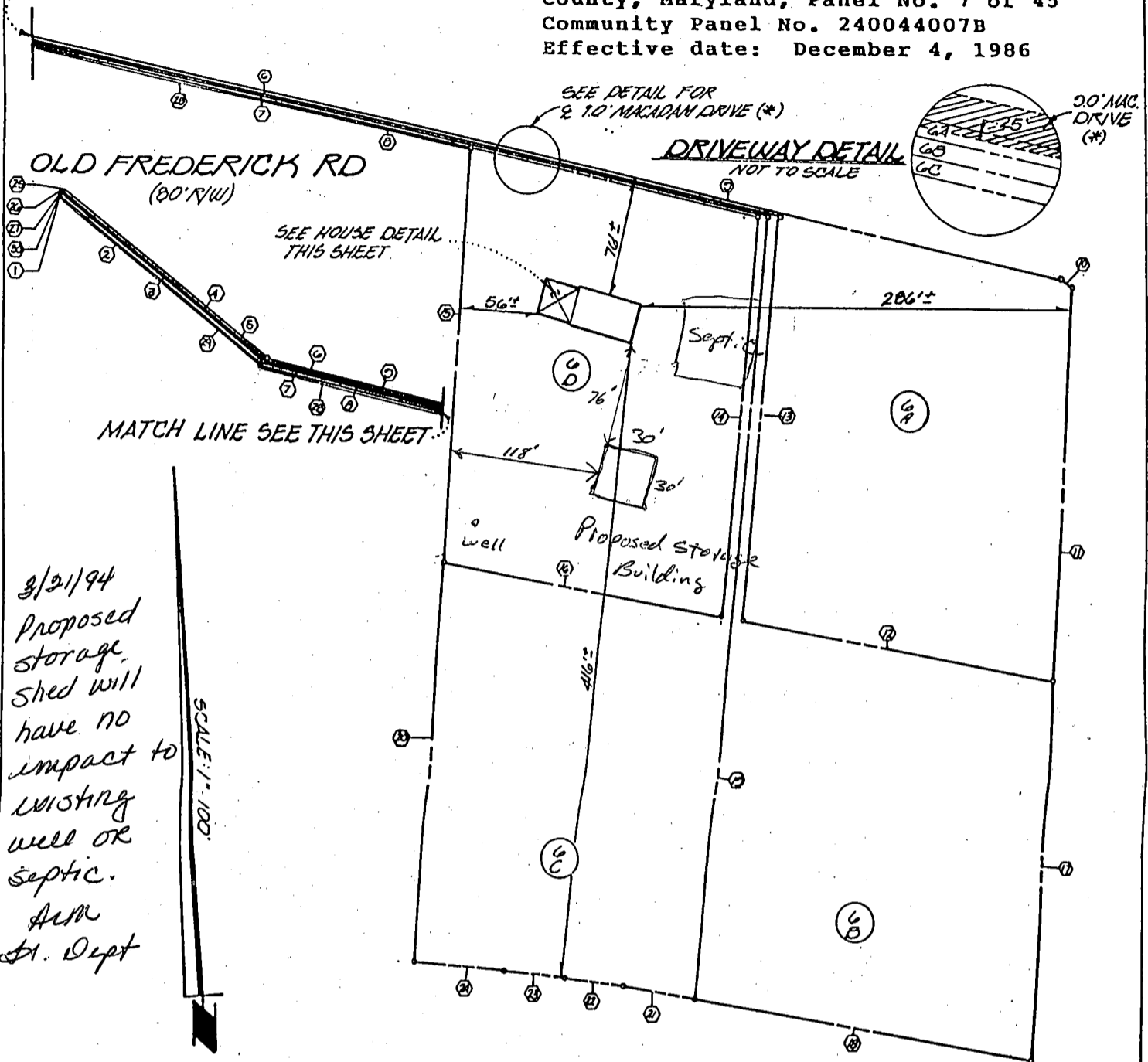

3/21/94
Proposed storage shed will have no impact to existing well or septic.
ARM
St. Dept

SCALE: 1" = 100'

NOTE: TOGETHER WITH AND SUBJECT TO A RIGHT-OF-WAY (35' WIDE) WHICH IS DESCRIBED BY METES AND BOUNDS IN A DEED FROM DIANE L. WALTMAN TO HOWARD ASSOCIATES, CONVEYING IN LOT #6.

NUMBER	BEARING	DISTANCE	NUMBER	BEARING	DISTANCE
1	S51°03'07"	5.00'	16	N77°22'38"W	196.77'
2	S51°03'07"E	170.08'	17	S05°10'24"W	262.20'
3	S51°03'07"E	177.70'	18	N75°06'03"W	216.30'
4	S51°03'07"E	177.32'	19	N05°10'24"E	517.75'
5	S51°03'07"E	176.04'	20	N05°10'24"E	267.01'
6	S75°53'20"E	1402.02'	21	N75°06'03"W	50.00'
7	N75°53'20"W	1477.31'	22	N84°03'05"W	50.03'
8	N75°53'20"W	1274.67'	23	N81°10'11"W	41.03'
9	S75°53'20"E	1686.03'	24	N83°48'11"W	60.00'
10	S84°40'36"E	7.00'	25	N51°03'07"W	1.25'
11	S05°10'24"W	262.20'	26	N51°03'07"W	1.25'
12	N77°22'38"W	208.08'	27	N51°03'07"W	1.25'
13	N05°10'24"E	265.32'	28	N75°53'20"W	1274.67'
14	S05°10'24"W	263.11'	29	N51°03'07"W	170.45'
15	N05°10'24"E	267.01'	30	N43°10'33"E	1.25'

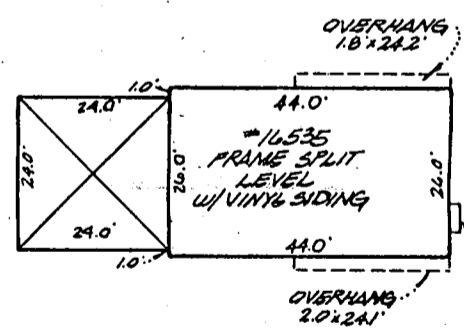

HOUSE DETAIL
SCALE: 1" = 30'

This is to certify that I have surveyed the property known as LOTS 6A, 6B, 6C AND 6D OF MIDDLE TRAIL PROPERTY RECORDED AS DEED IN LIBER 1306 FOLIO 100 AMONG THE LAND RECORDS OF HOWARD COUNTY, MARYLAND for the purpose of locating the improvements thereon, and the improvements are located as shown.

FISHER, COLLINS & CARTER, INC.
CIVIL ENGINEERING CONSULTANTS & LAND SURVEYORS
971 BALTHORE NATIONAL PIKE, SUITE 100
ELLICOTT CITY, MARYLAND 21042
(410) 481-2255

Signed this 17th day of November 1988
BW 3:10

RECEIVED NOV 16 1988

PROFESSIONAL LAND SURVEYOR
No. 10763 REGISTERED

This plat is for use in the establishment of property lines.