

APPLICATION

SEWAGE DISPOSAL TESTING

STATE OF MARYLAND - DEPARTMENT OF HEALTH AND MENTAL HYGIENE

A 37503

P _____

HOWARD COUNTY HEALTH DEPARTMENT
ENVIRONMENTAL HEALTH SERVICES

P O BOX 473 ELLICOTT CITY, MARYLAND 21043
TELEPHONE 992-2330

DISTRICT _____

DATE 8/13/84

*1160 XE 108
WATSON*

EXISTING LOT



TO: THE COUNTY HEALTH OFFICER
ELLICOTT CITY, MARYLAND

I HEREBY APPLY FOR THE NECESSARY TEST IN ORDER TO CONSTRUCT (OR RECONSTRUCT) A SEWAGE DISPOSAL SYSTEM.

PROPERTY OWNER J.J.M. Partnership

ADDRESS 5570-201 Sterrett Place PHONE 740-4466
Columbia, Maryland 21045

PROPERTY LOCATION:

SUBDIVISION Chapel Woods II LOT NO. 6 *Lot 7 on prelim*
Lot 6 on 2ND Prelim

ROAD AND DESCRIPTION West side of Middle Patuxent; North of Route 108

SIZE OF LOT 20.0 ac. TYPE BLDG. existing house
residential
(NUMBER OF BEDROOMS)

THE SYSTEM INSTALLED UNDER THIS APPLICATION IS ACCEPTABLE ONLY UNTIL PUBLIC FACILITIES BECOME AVAILABLE. I FULLY UNDERSTAND THE

FEE CONNECTED WITH THE FILING OF THIS PERC TEST APPLICATION IS NON-REFUNDABLE UNDER ANY CIRCUMSTANCES. I ALSO AGREE TO COMPLY

WITH ALL M.O.S.H.A. REQUIREMENTS IN TESTING THIS LOT. *John Mikolasko*
(SIGNATURE OF APPLICANT)

APPROVED BY *Sidney Abel* FOR *Standard bond* DATE *7-21-89*

REJECTED BY _____ FOR _____ DATE _____

HOLD PENDING FURTHER TESTS _____ DATE _____

REASONS FOR REJECTION OR HOLDING *Perc SAISEX only - shallow Syst only For all Reasons. Hold For*
Subdivision ANT. S. Abel

THIS IS NOT A PERMIT

COURT

LOT 6

①
SOIL PROFILE

0
A1-3
STRONG YELLOW
BROWN SILTY
SAND LOAM
<10% FRAGS
<90% CLAY

12"
STRONG BROWN
SLIGHTLY TO MOD.
MICACEOUS
SAND LOAM
<10% FRAGS

12"
STRONG BK
HIGHLY MICACEOUS
TSAT SAND
LOAM 10-15%
FRAGMENTS

▽

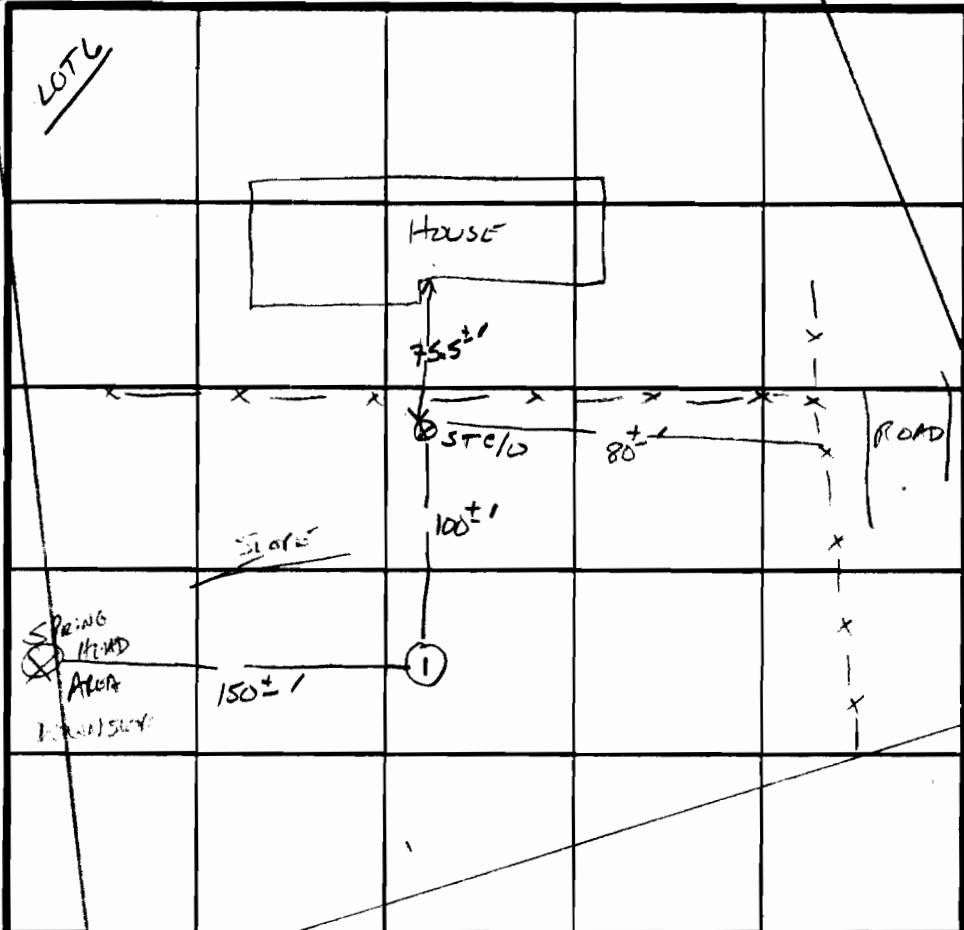

Repair
2.5 - 4.0
180#/BR

INDICATE NORTH - NAME ADJOINING ROADWAY AS BASE LINE.

DATE	TEST NO.	DEPTH	PRE-WET		TEST - 1" DROP		TIME
			START	STOP	START	STOP	
	IV	12"	VARING	Soil Comp	12" - 13"	WATER	AT 12"

REMARKS All repairs to be shallow syst.

TYPE OF SOIL Clayey

TESTED BY S. Abx 1

ALSO PRESENT owner/developer

EH 12 10/9