

02-247879

3/24/86
Septic Repair
OK'd

3/24/86
17:00

PERMIT

P 36683
A REPAIR

SEWAGE DISPOSAL SYSTEM
MARYLAND STATE DEPARTMENT OF HEALTH

HOWARD COUNTY
BUREAU OF ENVIRONMENTAL HEALTH
461-9933

ELLICOTT CITY
DISTRICT 2
DATE 3/20/86

INDEXED

Jack Fyock _____ IS PERMITTED TO INSTALL X ALTER _____

ADDRESS _____ PHONE 988-9270

SUBDIVISION _____ ROAD 3546 Church Road LOT _____

PROPERTY OWNER Frank T. Taylor

ADDRESS _____

IF GARBAGE GRINDER IS USED INCREASE SEPTIC TANK CAPACITY BY 50% AND ABSORPTION AREA BY 22%.

GARBAGE GRINDER? YES _____ NO *Septic system overflowing & addition being added to house*

SEPTIC TANK CAPACITY 1250 GALLONS NUMBER OF BEDROOMS 4

REPAIR - CALL FOR INSPECTION WHEN GROUND IS OPENED UP SO SANITARIAN CAN

RECOMMEND REPAIR. 3/13/86 TRENCH 9 FT DEEP INLET

2 1/2 FT - 3 FT DEEP 6-6 1/2 FT STONE, 113 FT LONG (170 SQ FT SIDEWALL AREA PER BR.) 2 FT WIDE PLACE THE TRENCH BETWEEN THE 2 PERC HOLES LOCATED 130-140 FROM THE GARAGE, PLACE THE TANK 75 FT FROM THE WELL IN THE GARAGE RA

BLDG. PERMIT SIGNED AND RETURNED 3/12/86
Serial # 11643

PLANS APPROVED BY C. Williams DATE 3/12/86

COVER NO WORK UNTIL INSPECTED AND APPROVED.

NEITHER THE HOWARD COUNTY COUNCIL NOR THE HEALTH DEPARTMENT IS RESPONSIBLE FOR THE SUCCESSFUL OPERATION OF ANY SYSTEM.

NOTE: IF TRENCH IS USED CALL FOR INSPECTION BEFORE AND AFTER PLACING GRAVEL IN TRENCH.

NOTE: NO DRY WELL SHALL EXCEED 15 FOOT IN DIAMETER. NO ABSORPTION TRENCH TO EXCEED 100 FEET IN LENGTH.

NOTE: ALL PIPE FROM HOUSE TO SEPTIC TANK MUST BE CAST IRON OR SCHEDULE 40 PVC OR ABS.

PERMIT VOID AFTER THREE YEARS.

NOTE: INSTALL STAND PIPE ON SEPTIC TANK AND DRY WELL. STAND PIPES MUST BE 6 INCHES IN DIAMETER. CAST IRON, CONCRETE OR TERRA COTTA, OR PVC OR ABS ACCEPTED. IF TOP OF SEPTIC TANK IS DEEPER THAN 3 FEET MANHOLE TO GRADE REQUIRED 1 story addition

BLDG. PERMIT SIGNED AND RETURNED 3/13/86
Serial # 69019

*INSTALLER IS RESPONSIBLE FOR OBTAINING FINAL APPROVAL ON THIS PERMIT

CALL 461-9933 FOR INSPECTION OF SEPTIC SYSTEMS.

REPAIR
P 36683

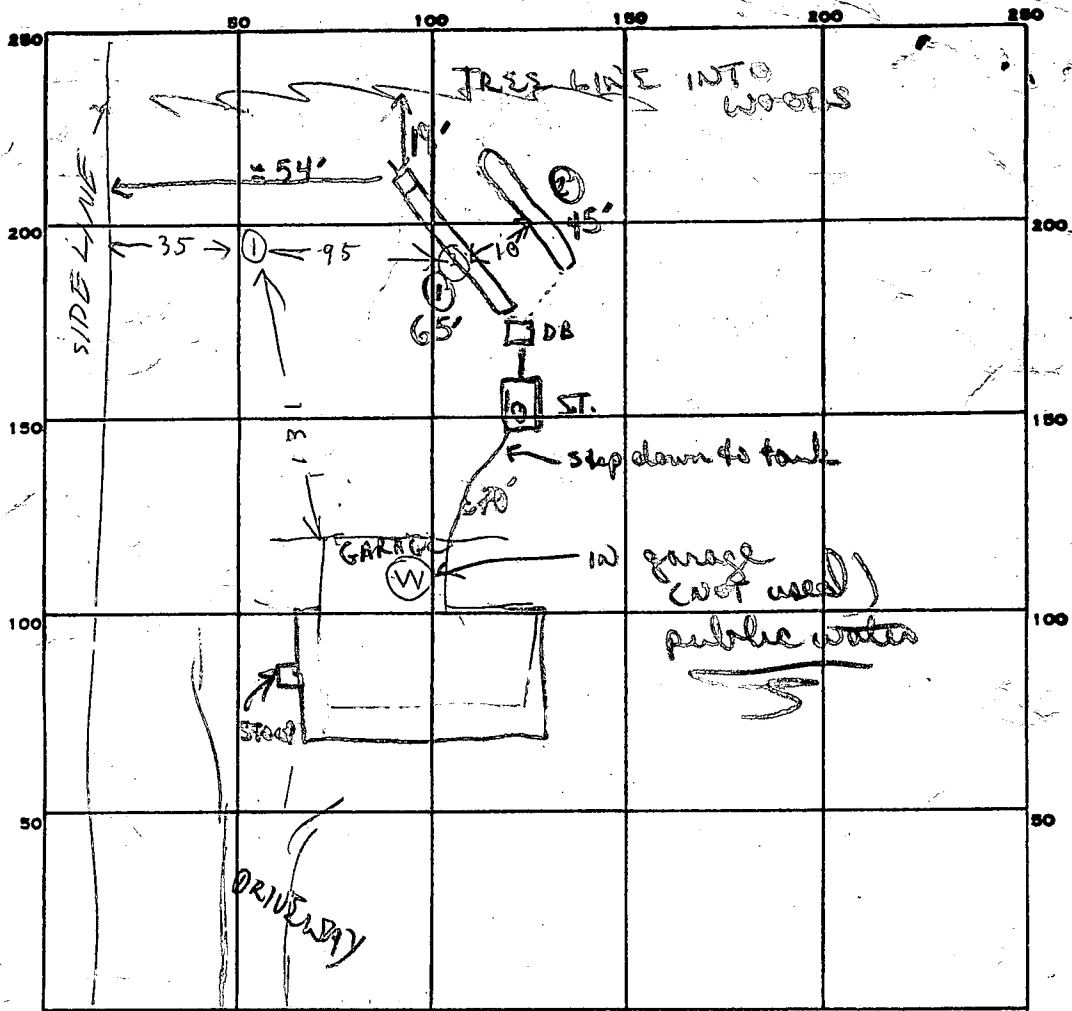
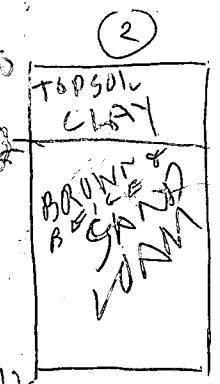
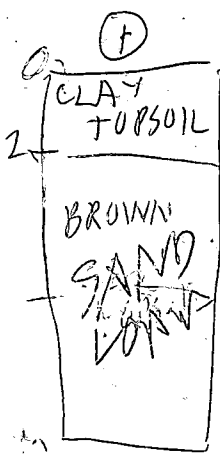

PERMIT CARD ✓✓
 SEPTIC TANK, LEVEL 1500 gal CLEANOUTS 1 S.T
 DISTRIBUTION BOX, LEVEL ✓
 TILE FIELD, DEPTH 9 FT. TRENCH WIDTH 2 FT.
 GRAVEL DEPTH 6 1/2 (5 1/2) IN. TOTAL LENGTH 65 + 45 FT.
 NUMBER OF TRENCHES 2 TOTAL BOTTOM AREA 423 + 262
 SEEPAGE PITS, INSIDE DIAMETER — FT. DEPTH BELOW INLET — FT.

30
15
15.0
423
262
670
45
55
225
225
275
170
4
500 MIN
65
6.5
32.5
390
425

ABSORBENT AREA 685 SQ. FT.

REMARKS	3/13/86	IS	3	937	939	938	942	4mm	SOIL OK FOR TRENCH
	3/13/86	IV	2	LOOKS OK					
	3/13/86	2S	3	946	950	950	1005	15mm	
	3/13/86	2V	1	LOOKS OK					

3/13/86 115 NOTHING DONE 3/13/86 TANK INSTALLED, TRENCHES TO BE ADDED IN DRIER WEATHER. C.W.
 3/24/86 Tank hooked up to old run off pipe. OK to finish welding stone pipe paper to trench #1. OK to start trench #2. OK to gravel stone to #2. #2

DATE SYSTEM APPROVED 3/24/86 INSPECTOR B. Wilson

JAMES M. BEATTY & SONS, INC.

3129 GREENWAY DRIVE
ELLCOTT CITY, MD. 21043

301-461-3287
301-465-2298

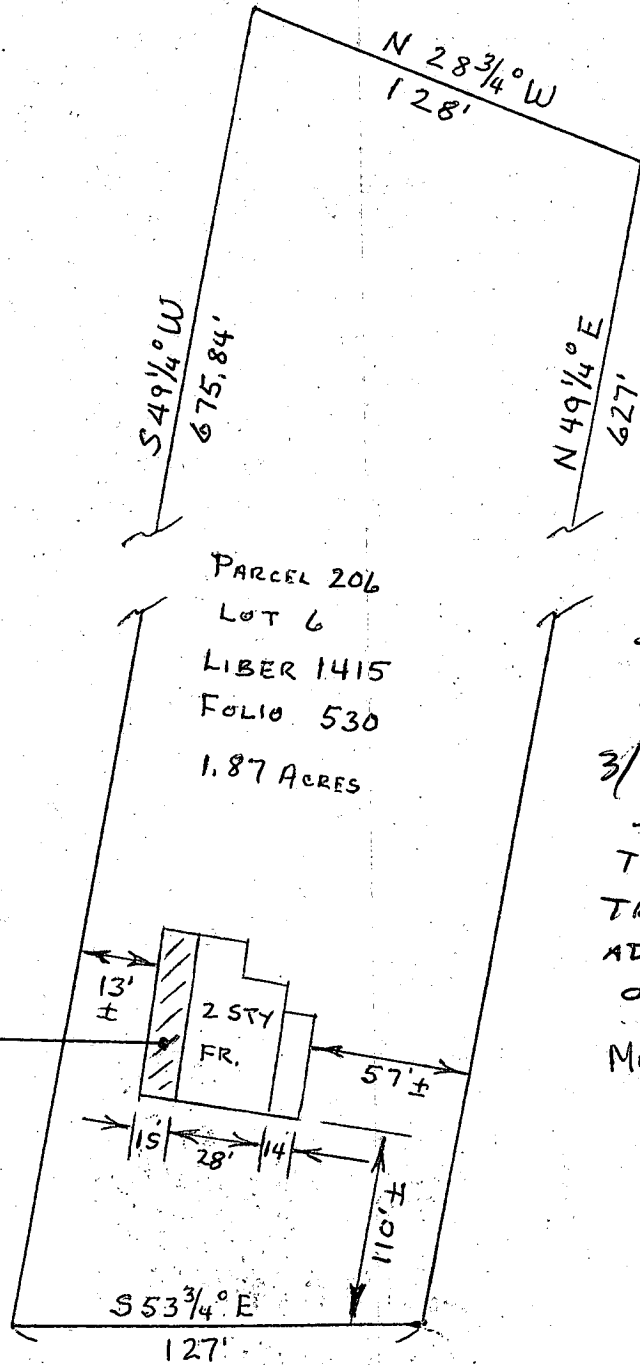
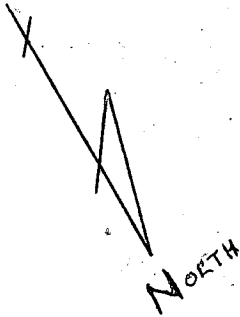

PARCEL 206
LOT 6
LIBER 1415
FOLIO 530
1.87 ACRES

PROPOSED
1 STY. FR. ADDITION
36' X 15'

CHURCH ROAD

3/12/86

NO EXISTING SEPTIC SYSTEM

3/13/86

SUCCESSFUL PERM.
TANK INSTALLED,
TRENCHES TO BE
ADDED SHORTLY.

OK TO PROCEED *Chandler*

MR. & MRS. FRANK T. TAYLOR

3546 CHURCH RD.

E. C. MD. 21043

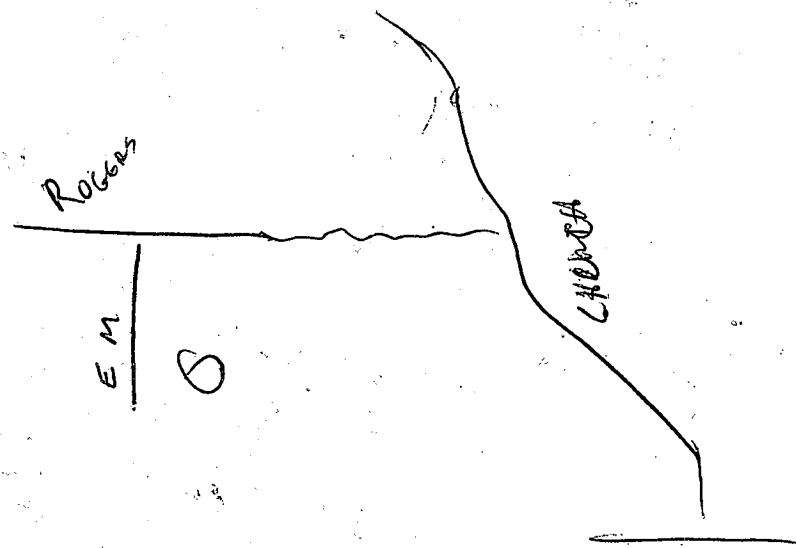

RECEIVED
 HOWARD COUNTY
 HEALTH DEPT.
 FEB 26 9 14 AM '88
 DIVISION OF
 ENVIRONMENTAL
 HEALTH

170
 4
 089
 113
 680
 6

#69019

JAMES M. BEATTY & SONS, INC.

3129 GREENWAY DRIVE
ELLICOTT CITY, MD. 21043

301-461-3287
301-465-2298

March 6, 1986

Department of Public Works
Bureau of Inspections, Licenses and Permits
3430 Court House Drive
Ellicott City, MD 21043

Re Permit Application 69019

Dear Sirs,

Enclosed please find revised plot plan for subject permit application.

Following our submittal for building permit on February 25, 1986, the Owners have requested that we construct a larger addition than the one we had applied for.

We hereby request that our original submission be modified to cover an addition measuring 36' x 17'.

The rooms specified on the original submittal will remain unchanged except for being 2' wider than proposed.

Your cooperation in expediting this will be appreciated.

Respectfully,

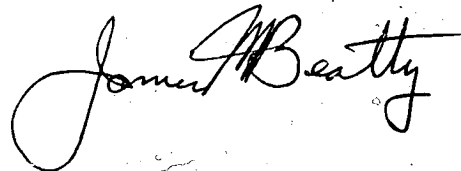

James M. Beatty, Pres.

69019
3546 Church Rd.
EC

JAMES M. BEATTY & SONS, INC.

3129 GREENWAY DRIVE
ELLCOTT CITY, MD. 21043

301-461-3287
301-465-2298

Frank T. Taylor

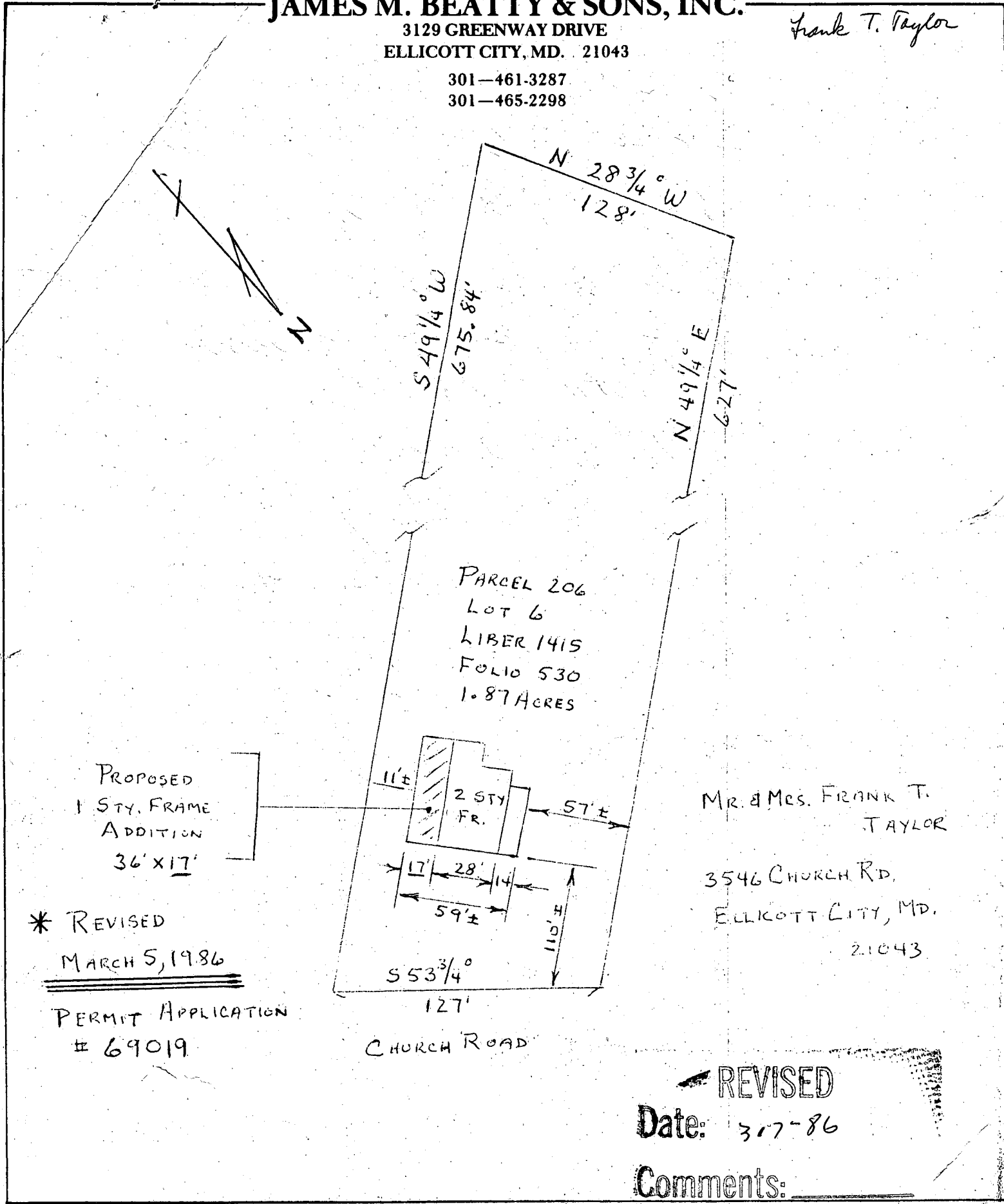

PROPOSED
1 STY. FRAME
ADDITION
36' X 17'

PARCEL 206
LOT 6
LIBER 1415
FOLIO 530
1.87 ACRES

MR. & MRS. FRANK T.
TAYLOR
3546 CHURCH RD.
ELLCOTT CITY, MD.
21043

* REVISED
MARCH 5, 1986

PERMIT APPLICATION
69019

CHURCH ROAD

REVISED
Date: 3-7-86

Comments: _____

Trench 9 FT deep

± need 2 1/2 FT to 3 FT deep

6 1/2 to 6 ft of Stone 113 FT long

Place Trenches Between the 2
perc Holes lower about 130
ft from The ~~HOUSE~~^{GARAGE} Tank
to be at least 75 ft from The
Well in The Garage

1250 Gal Tank needed 4 BR

& no garbage guard

Write on yellow permit
after paper closes

RECEIVED
HOWARD COUNTY
HEALTH DEPT.
MAR 10 9 24 AM '88
DIVISION OF
ENVIRONMENTAL
HEALTH

11643

JAMES M. BEATTY & SONS, INC.

3129 GREENWAY DRIVE
ELLCOTT CITY, MD. 21043

301-461-3287
301-465-2298

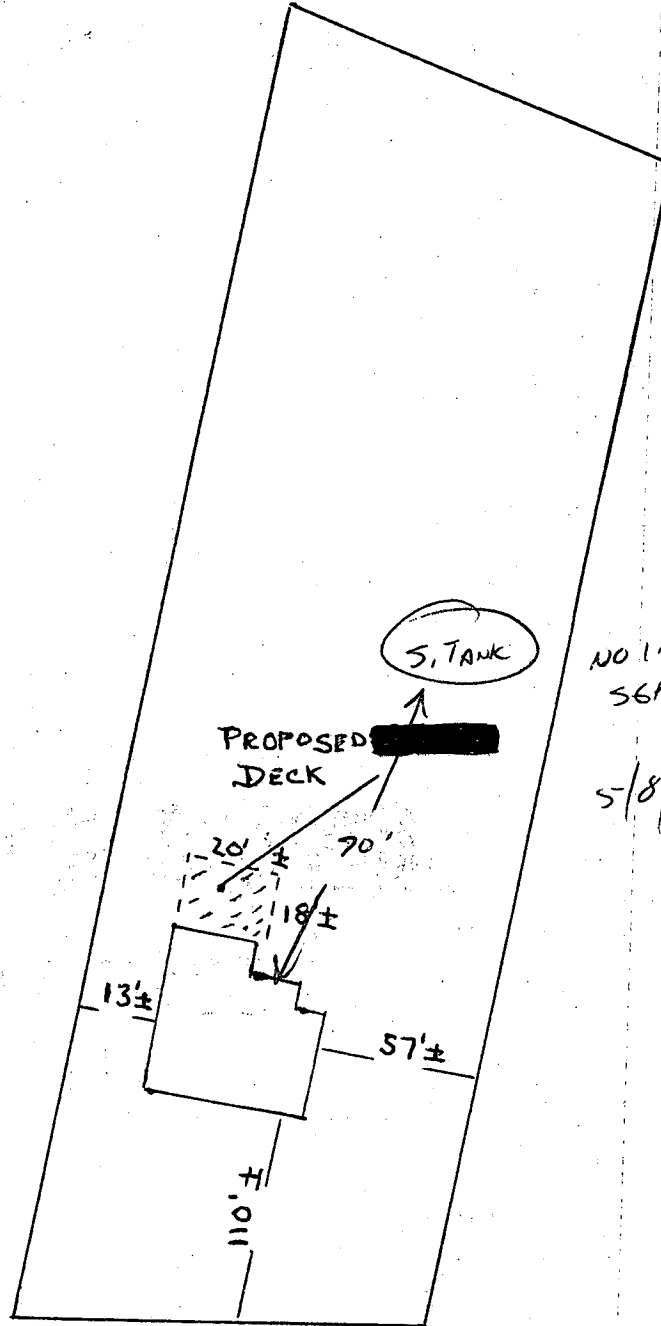

NO IMPACT ON
SEPTIC. OK TO PROCEED
AS DRAWN,
5/8/87 *Chellin*

3546 CHURCH RD.
ELLCOTT CITY, MD.
21043