

Tax ID - 02246708

System approved
12/3/85

PERMIT

P 36398

SEWAGE DISPOSAL SYSTEM

A REPAIR

MARYLAND STATE DEPARTMENT OF HEALTH

HOWARD COUNTY
BUREAU OF ENVIRONMENTAL HEALTH

ELLICOTT CITY

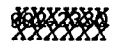

DISTRICT 2nd

461-9933

INDEXED

DATE 1/06/86

Jack Fyock IS PERMITTED TO INSTALL _____ ALTER X

ADDRESS _____ PHONE 988-9270

SUBDIVISION _____ ROAD 8645 Old Frederick LOT _____

PROPERTY OWNER Aquilla Streaker/Shawn Lane

ADDRESS _____

IF GARBAGE GRINDER IS USED INCREASE SEPTIC TANK CAPACITY BY 50% AND ABSORPTION AREA BY 22%.

GARBAGE GRINDER? YES _____ NO _____

SEPTIC TANK CAPACITY 1000 GALLONS NUMBER OF BEDROOMS 3

PLANS APPROVED BY _____ DATE _____

COVER NO WORK UNTIL INSPECTED AND APPROVED.

NEITHER THE HOWARD COUNTY COUNCIL NOR THE HEALTH DEPARTMENT IS RESPONSIBLE FOR THE SUCCESSFUL OPERATION OF ANY SYSTEM.

NOTE: IF TRENCH IS USED CALL FOR INSPECTION BEFORE AND AFTER PLACING GRAVEL IN TRENCH.

NOTE: NO DRY WELL SHALL EXCEED 15 FOOT IN DIAMETER. NO ABSORPTION TRENCH TO EXCEED 100 FEET IN LENGTH.

NOTE: ALL PIPE FROM HOUSE TO SEPTIC TANK MUST BE CAST IRON OR SCHEDULE 40 PVC OR ABS.

PERMIT VOID AFTER THREE YEARS.

NOTE: INSTALL STAND PIPE ON SEPTIC TANK AND DRY WELL. STAND PIPES MUST BE 6 INCHES IN DIAMETER. CAST IRON, CONCRETE OR TERRA COTTA, OR PVC OR ABS ACCEPTED. IF TOP OF SEPTIC TANK IS DEEPER THAN 3 FEET MANHOLE TO GRADE REQUIRED.

***INSTALLER IS RESPONSIBLE FOR OBTAINING FINAL APPROVAL ON THIS PERMIT**

*CALL 992-2330 FOR INSPECTION OF SEPTIC SYSTEMS.

EH - 2-1082

P 36398

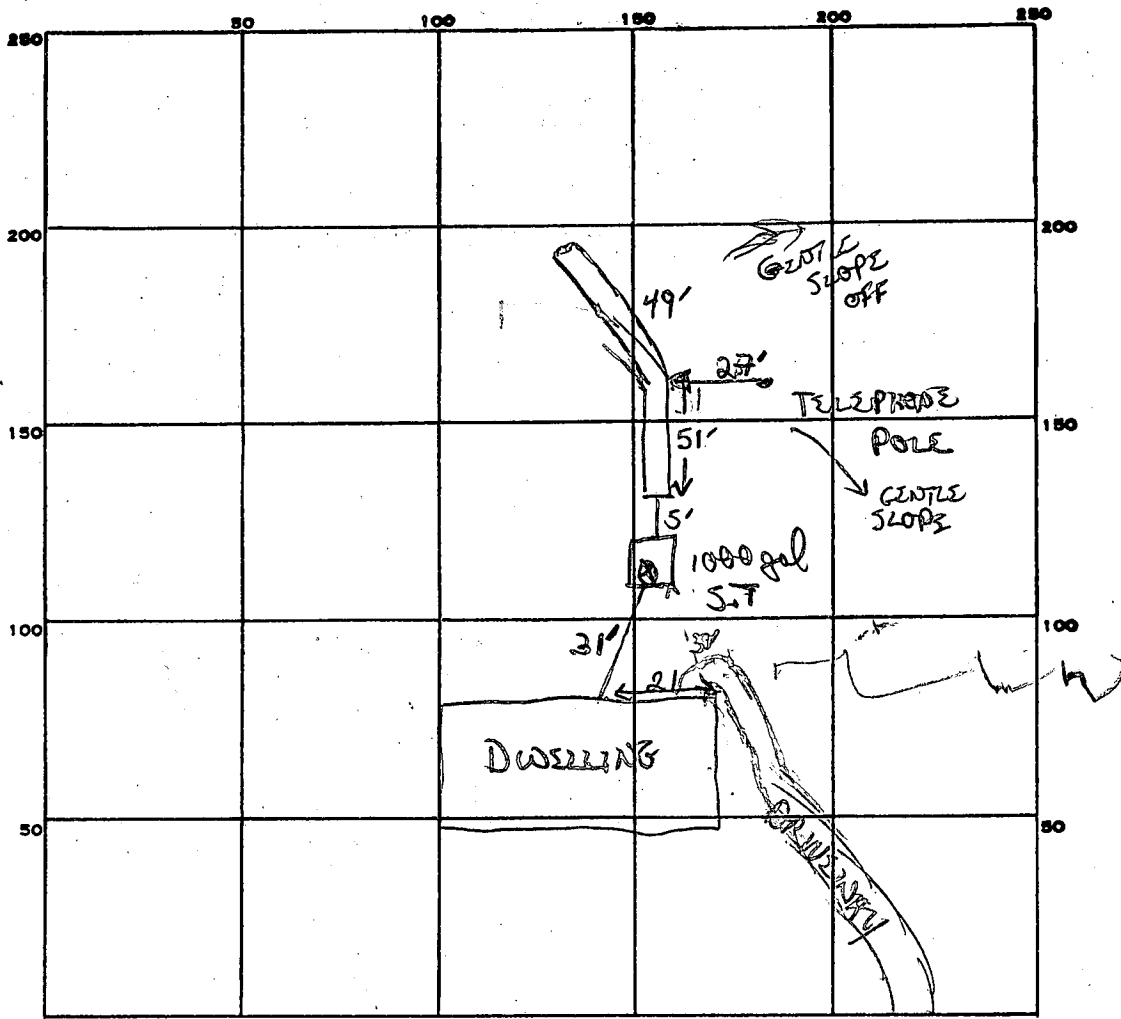

INDICATE NORTH. - NAME ADJOINING ROADWAY AS BASE LINE.

OLD FREDERICK RD

174
3
522

PERMIT CARD _____

SEPTIC TANK, LEVEL ✓ _____

CLEANOUTS 1 ST. _____

DISTRIBUTION BOX, LEVEL ~ _____

TILE FIELD, DEPTH 9 1/2 FT. TRENCH WIDTH 2 FT.

GRAVEL DEPTH 5 1/2 ft. in. TOTAL LENGTH 100 FT.

1 SIDEWALL

NUMBER OF TRENCHES 1 TOTAL BOTTOM AREA 550

10.0
5.5
50.0
100.0

SEEPAGE PITS, INSIDE DIAMETER _____ FT. DEPTH BELOW INLET _____ FT.

ABSORBENT AREA 550 SQ. FT.

REMARKS 12/3/85 OK To add stone, pipe paper to French

12/3/85 OK to cover all work

(BTD)

con community (BTD)

DATE SYSTEM APPROVED 12/3/85

INSPECTOR Bo Wilson

Recorded
4/12/85
9:30 AM

APPLICATION

1st

A 35261

SEWAGE DISPOSAL TESTING

STATE OF MARYLAND - DEPARTMENT OF HEALTH AND MENTAL HYGIENE

P _____

HOWARD COUNTY HEALTH DEPARTMENT
ENVIRONMENTAL HEALTH SERVICES

P. O. BOX 476 ELLICOTT CITY, MARYLAND 21043
TELEPHONE: 992-2330

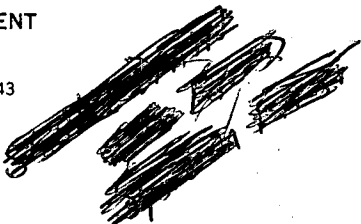

DISTRICT ✓ SECOND

DATE ✓ 4-8-85

TO: THE COUNTY HEALTH OFFICER
ELLICOTT CITY, MARYLAND

I, HEREBY, APPLY FOR THE NECESSARY TEST IN ORDER TO CONSTRUCT (OR RECONSTRUCT) A SEWAGE DISPOSAL SYSTEM.

PROPERTY OWNER ✓ AQUILLA STREAKER + SHAWN LANE

ADDRESS ✓ 8655 OLD FREDERICK RD ELLICOTT CITY PHONE ✓ 465-2833

PROPERTY LOCATION:

SUBDIVISION ✓ LOT NO. ✓

ROAD AND DESCRIPTION ✓ 8645 OLD FREDERICK RD - ELLICOTT CITY, MD

SIZE OF LOT ✓ 8.027 acres TYPE BLDG. ✓ 3 BR RANCHER
(NUMBER OF BEDROOMS)

THE SYSTEM INSTALLED UNDER THIS APPLICATION IS ACCEPTABLE ONLY UNTIL PUBLIC FACILITIES BECOME AVAILABLE. I FULLY UNDERSTAND THE FEE CONNECTED WITH THE FILING OF THIS PERC TEST APPLICATION IS NON-REFUNDABLE UNDER ANY CIRCUMSTANCES. I ALSO AGREE TO COMPLY WITH ALL M.O.S.H.A. REQUIREMENTS IN TESTING THIS LOT.

✓ Aquilla Streaker Shawn Lane
(SIGNATURE OF APPLICANT)

APPROVED BY _____ FOR _____ DATE _____

REJECTED BY _____ FOR _____ DATE _____

HOLD PENDING FURTHER TESTS _____ DATE _____

REASONS FOR REJECTION OR HOLDING 4-12-85 perc. Satisfactory, hold for certified hole location, house and well site. SABEL B.P. # 64734.

BLDG. PERMIT SIGNED
AND RETURNED 5-24-85

THIS IS NOT A PERMIT

CL center line

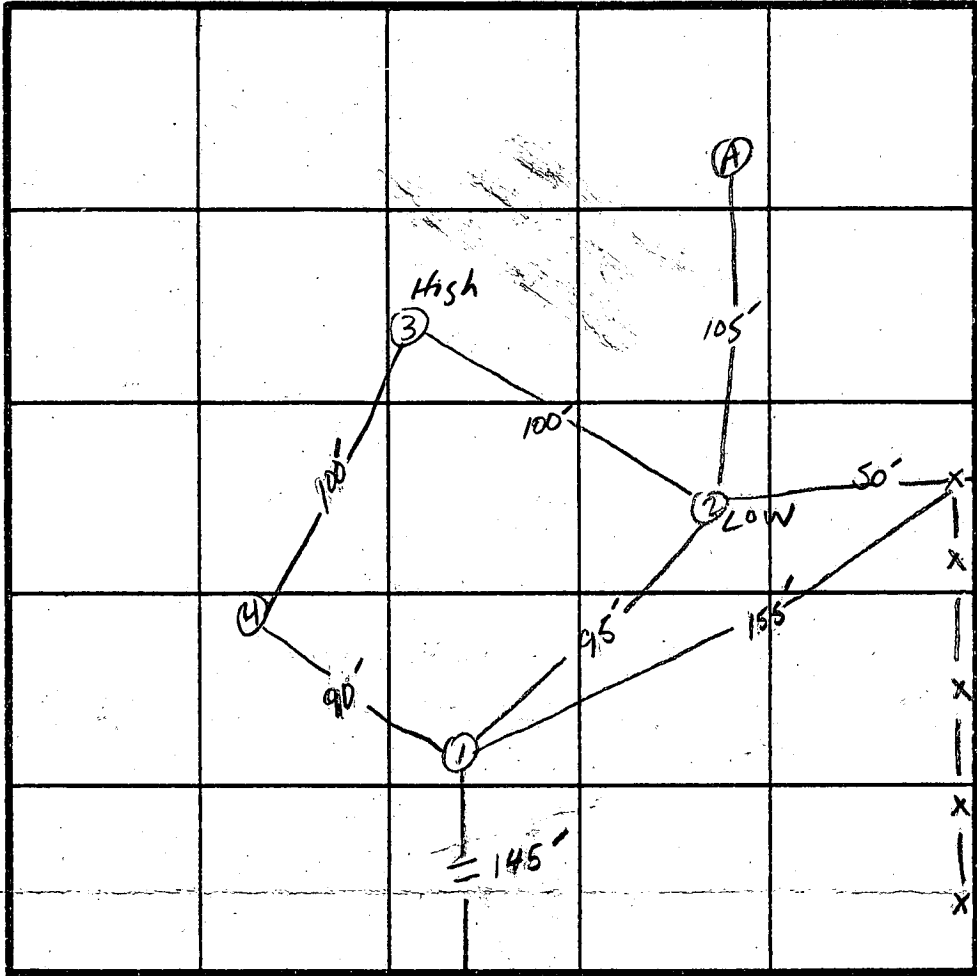

INDICATE NORTH - NAME ADJOINING ROADWAY AS BASE LINE.
 OLD FREDERICK Rd. L

X Perc. Time
 10 min
 INLET AT 3.5'
 BOTTOM MAX 9'

① SOIL PROFILE

0" A-1-3
 BROWN CLAY LOAM 10% SAPROLITE
 3" BROWN SAND LOAM 10-20% SAPROLITE
 11" BROWN/WHITE Silty SAND 10-20% SAPROLITE
 14"

② ③

6" A-1-3
 BROWN CLAY LOAM 10% SAPROLITE
 3.0" Light Brown Yellow Silty SAND 10-20% SAPROLITE
 13"

④

6" A-1-3
 BROWN CLAY LOAM 10% SAPROLITE
 3" Yellow Brown Silty SAND 20-30% SAPROLITE
 13"

DATE	TEST NO.	DEPTH	PRE-WET		TEST - 1" DROP		TIME
			START	STOP	START	STOP	
4/2/85	① J	2.5'	9:41	9:52	9:52	10:22	30' TWD
	TV	14'	VARYING SOIL STRUCTURE Below		2.5' See Profile		SLOW
	2S	3.0'	9:46	9:48	9:48	9:54	10 min
	2V	13'	UNIFORM SOIL STRUCTURE Below		2.5'		
	3S	4'	9:54	9:58	9:58	10:08	10 min
	3U	13'	UNIFORM SOIL STRUCTURE Below		3'		
	④ S	3'	10:08	10:28	1" made ment - ABANDONED		
	4U	13'	UNIFORM SOIL STRUCTURE Below		3'		
	4M	4'	10:31	10:37	10:37	10:46	9 min
	1M	4'	10:24	10:30	10:30	10:43	13 min
	A	ROCK AT 6'					

REMARKS _____

TYPE OF SOIL _____

TESTED BY S Abel SKIP, Donny
 ALSO PRESENT _____

OLD FREDERICK ROAD

EXIST. PAVING
DODGE'S
STATE ROUTE

AVENUE

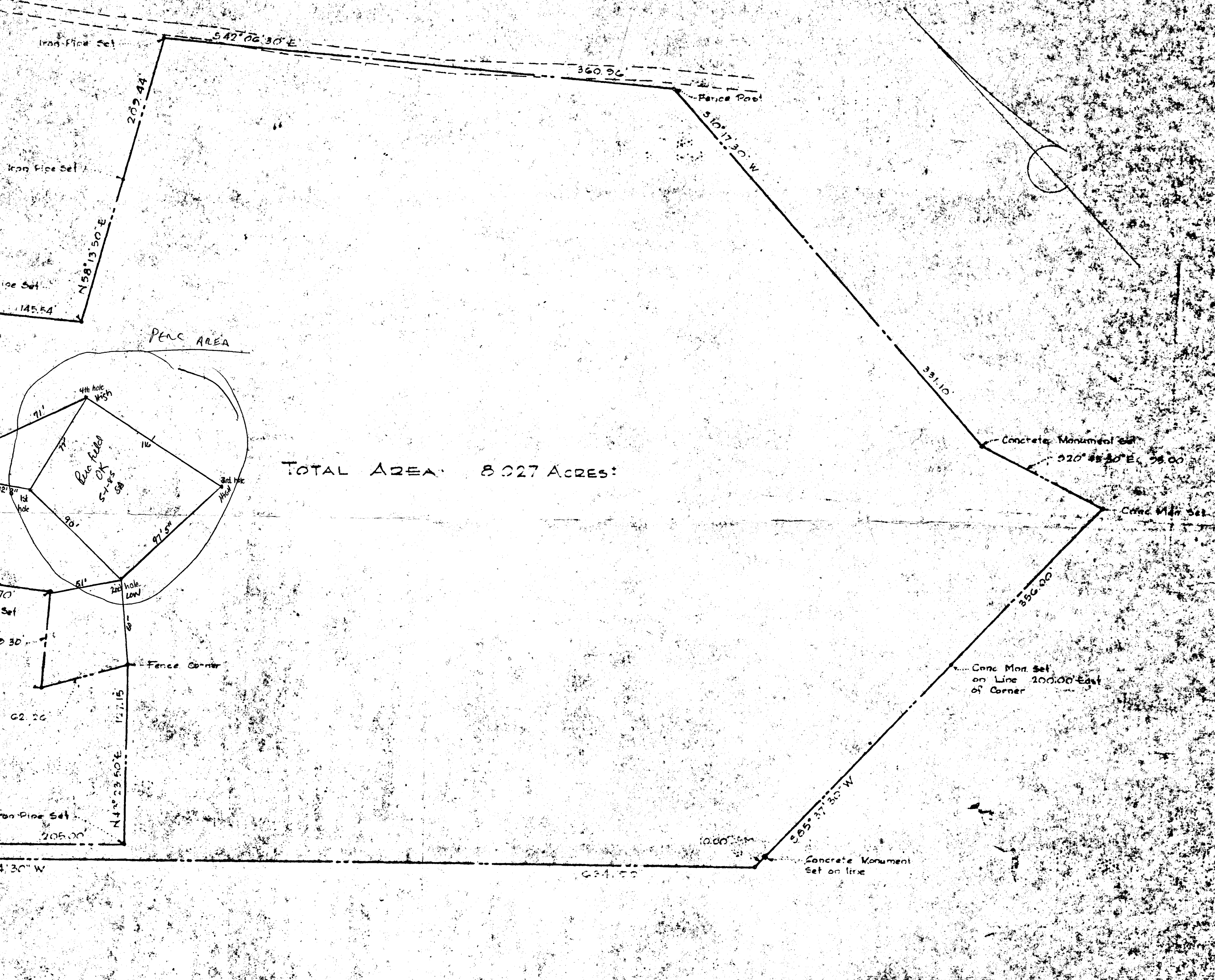

TOTAL AREA: 8.027 ACRES:

Shawn L. Linn
8655 Old Frederick Road
Ellicott City, MD 21043

PUDDUM & JESCHKE
ENGINEERS & LAND SURVEYORS
247 Park Avenue
Ellicott City, Maryland

PROPERTY OF
MATTIE A. STREAKER
SECOND ELECTION DISTRICT
HOWARD COUNTY, MARYLAND
Date: 1-80
FEBRUARY 6, 1960

Howard County

Shawn L. Lane
8655 Old Frederick Road
Ellicott City, MD 21043

Perk test done 4-12-85

No well -- connecting to city water

HOUSE OUT IN. 95.23 } 3 1/2" - 4"
 STANK IN. 95.20 }
 STANK OUT. 94.95 } 3 1/2" - 4"
 D. BOX OUT 94.6
 TRENCH AREA GRADE 98"
 " " INV. 94.15

Septic Elbr's location & trench direction could vary according to slope
 F. J.
 155' FROM RD.
 1970. Aquilla P. Steuber
 7/24/85

TOTAL AREA 8.027 ACRES

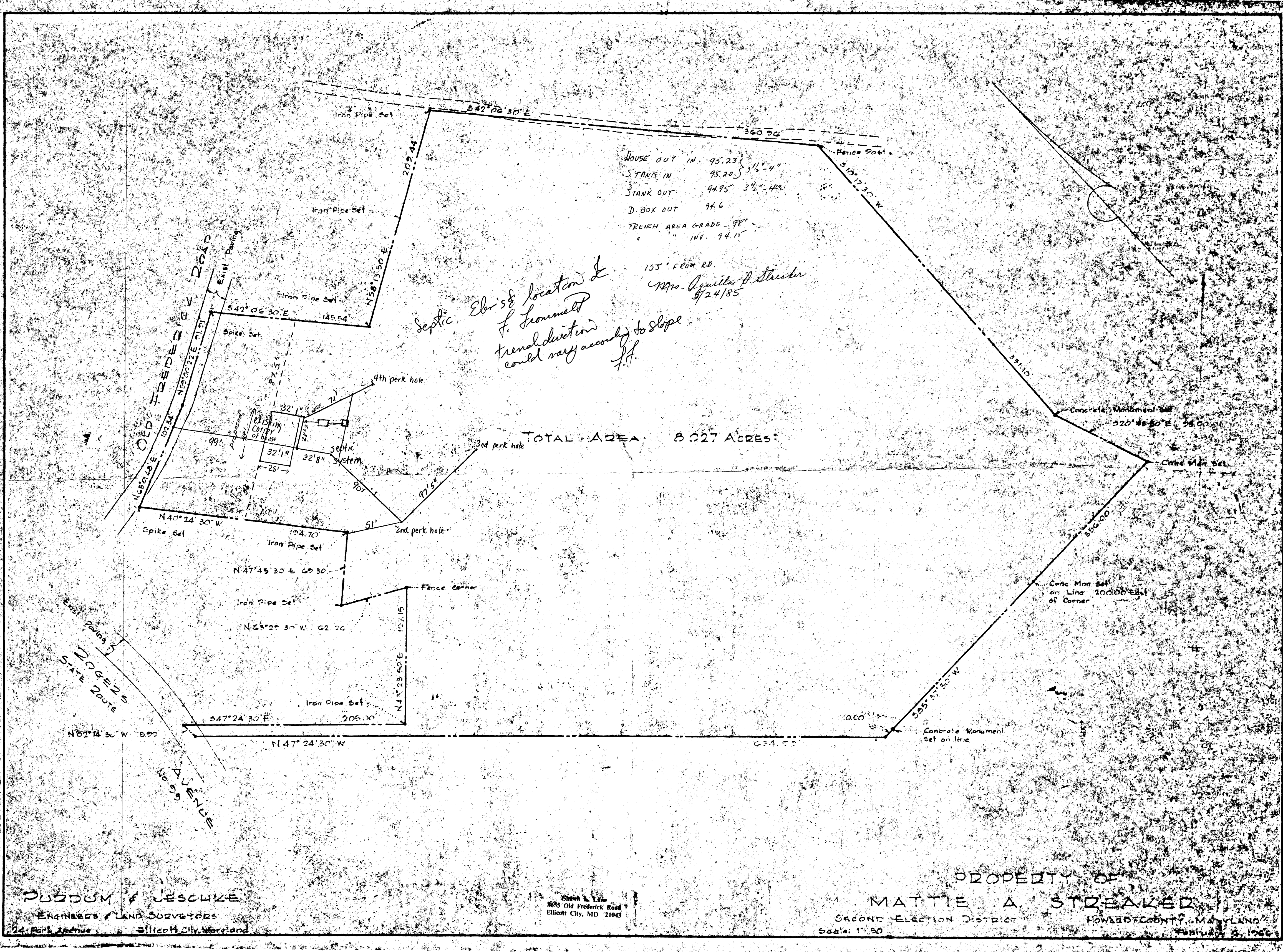

DUDDON & JESCHKE
 ENGINEERS & LAND SURVEYORS
 24 Park Avenue
 Ellicott City, Maryland

Shawn L. Lane
 8635 Old Frederick Road
 Ellicott City, MD 21043

PROPERTY OF
 MATTIE A. STREAKED
 SECOND ELECTION DISTRICT
 HOWARD COUNTY, MARYLAND
 Scale: 1" = 50'