

04-328917

11/1/85 System OK'D
BN

PERMIT

P 36215
A REPAIR

SEWAGE DISPOSAL SYSTEM

MARYLAND STATE DEPARTMENT OF HEALTH*

HOWARD COUNTY
BUREAU OF ENVIRONMENTAL HEALTH
██████████
461-9933

INDEXED

ELLICOTT CITY

DISTRICT _____

DATE 11/18/85

Jack Fyock IS PERMITTED TO INSTALL _____ ALTER X

ADDRESS _____ PHONE 988-9270

SUBDIVISION _____ ROAD 14366 Dorsey Mill Rd. LOT _____

PROPERTY OWNER ~~Herbert Stonesifer~~ LARRY & PATRICIA SCARCIA

ADDRESS 14366 Dorsey Mill Road
Glenwood, Maryland

IF GARBAGE GRINDER IS USED INCREASE SEPTIC TANK CAPACITY BY 50% AND ABSORPTION AREA BY 22%.

GARBAGE GRINDER? YES _____ NO _____

SEPTIC TANK CAPACITY _____ GALLONS NUMBER OF BEDROOMS _____

SYSTEM FOR BATHROOM ONLY.

REPAIR - CALL FOR INSPECTION WHEN GROUND IS OPENED UP SO SANITARIAN CAN RECOMMEND

REPAIR.

SYSTEM INSTALLED FOR SINGLE BATHROOM ONLY.

REMAINDER OF HOUSE ON TWO SEPARATE COMPLETE SYSTEMS, CWS.

ANY FUTURE REPAIR SHOULD BE COMPLETED WITH DUE CONSIDERATION TO NEARBY WELL (HO-81-1377) ON ADJACENT LOT 12.

PLANS APPROVED BY C. Williams DATE 11/04/85

COVER NO WORK UNTIL INSPECTED AND APPROVED.

NEITHER THE HOWARD COUNTY COUNCIL NOR THE HEALTH DEPARTMENT IS RESPONSIBLE FOR THE SUCCESSFUL OPERATION OF ANY SYSTEM.

NOTE: IF TRENCH IS USED CALL FOR INSPECTION BEFORE AND AFTER PLACING GRAVEL IN TRENCH.

NOTE: NO DRY WELL SHALL EXCEED 15 FOOT IN DIAMETER. NO ABSORPTION TRENCH TO EXCEED 100 FEET IN LENGTH.

NOTE: ALL PIPE FROM HOUSE TO SEPTIC TANK MUST BE CAST IRON OR SCHEDULE 40 PVC OR ABS.

PERMIT VOID AFTER THREE YEARS.

NOTE: INSTALL STAND PIPE ON SEPTIC TANK AND DRY WELL. STAND PIPES MUST BE 6 INCHES IN DIAMETER. CAST IRON, CONCRETE OR TERRA COTTA. OR PVC OR ABS ACCEPTED. IF TOP OF SEPTIC TANK IS DEEPER THAN 3 FEET MANHOLE TO GRADE REQUIRED.

ENG. PERMIT SIGNED AND RETURNED
[Signature]

REPAIR
36215

*INSTALLER IS RESPONSIBLE FOR OBTAINING FINAL APPROVAL ON THIS PERMIT

*CALL 992-2330 FOR INSPECTION OF SEPTIC SYSTEMS.

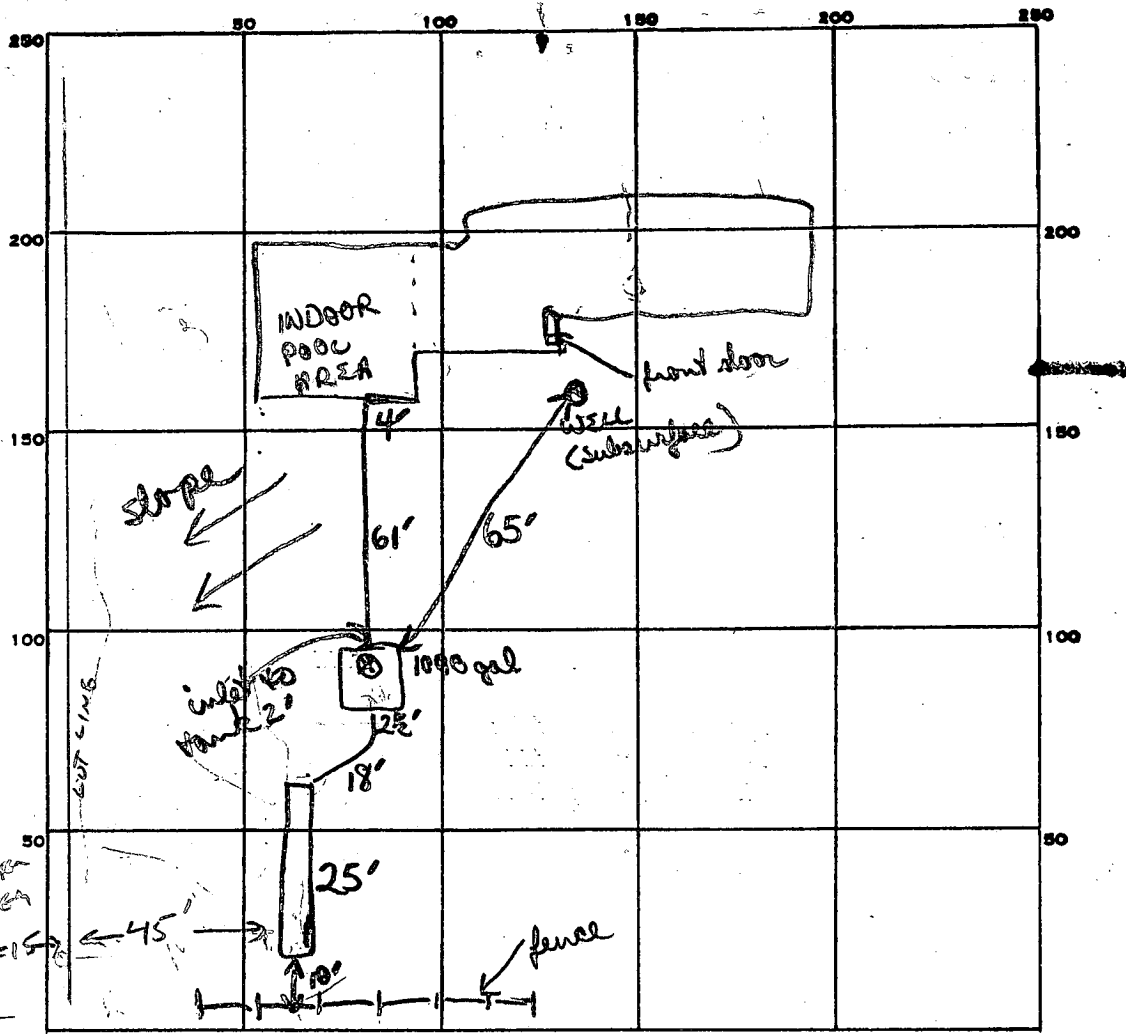

HO-81-1377
 NEW WELL
 ON LOT 12
 INSTALLED WITH
 THIS SYSTEM

INDICATE NORTH. - NAME ADJOINING ROADWAY AS BASE LINE.

PERMIT CARD ✓ (Final approval given) **DORSEY MILL RD**

SEPTIC TANK, LEVEL ✓ CLEANOUTS 1 (S.T.)

DISTRIBUTION BOX, LEVEL — (N/A)

TILE FIELD, DEPTH 11 1/2 FT. TRENCH WIDTH 2 FT.

GRAVEL DEPTH 6 ft IN. TOTAL LENGTH 25 FT.

NUMBER OF TRENCHES 1 1 SIDE WALL TOTAL BOTTOM AREA 150 ft²

SEEPAGE PITS, INSIDE DIAMETER _____ FT. DEPTH BELOW INLET _____ FT.

ABSORBENT AREA 150 SQ. FT.

REMARKS top 5 1/2' of soil red/brown clay; below that sandy loam.
OK to cover pipe w/ paper + to cover trench. OK to cover
S.T. + piping to house.

★ ANY FUTURE REPAIR SHOULD BE COMPLETED WITH DUE
 CONSIDERATION TO NEARBY WELL (HO-81-1377) ON ADJACENT LOT 12. (CW)

DATE SYSTEM APPROVED 11/7/85 INSPECTOR B. Nijon

Approved 4/11/79

PERMIT

P 30269

A REPAIR

SEWAGE DISPOSAL SYSTEM

MARYLAND STATE DEPARTMENT OF HEALTH*

HOWARD COUNTY

ELLICOTT CITY

INDEXED

DISTRICT _____

DATE 10/9/79

Herbert Stonesifer IS PERMITTED TO INSTALL _____ ALTER X

ADDRESS 14366 Dorsey Mill Road, Glenwood, Md. PHONE _____

SUBDIVISION _____ ROAD 14366 Dorsey Mill Road LOT _____

PROPERTY OWNER Herbert Stonesifer

ADDRESS 14366 Dorsey Mill Road, Glenwood, Md.

SPECIFICATIONS 3 bedrooms, addition of 2 bedrooms

SEPTIC TANK CAPACITY _____ GALLONS

DRAIN FIELD _____ DEPTH _____ FEET, BOTTOM AREA _____ SQ. FT.

DEEP TRENCH _____ DEPTH _____ FEET, BOTTOM AREA _____ SQ. FT.

SEEPAGE PITS _____ ABSORBENT SIDE-WALL AREA _____ SQ. FT.

INLET PIPE _____ FT. BELOW ORIGINAL GRADE. MAXIMUM DEPTH _____ FT. BELOW ORIGINAL GRADE

EFFECTIVE DEPTH AT _____ FT. BELOW ORIGINAL GRADE.

LOCATE DISPOSAL AREA _____ FT. FROM _____ LOT LINE AND _____ FT. FROM _____ LOT LINE AS SEEN WHEN FACING LOT FROM

REPAIR-CALL FOR INSPECTION WHEN GROUND IS OPENED UP SO SANITARIAN CAN RECOMMEND

THE REPAIR SYSTEM.

40 ft trench - 12 ft deep - 9ft gravel

PLANS APPROVED BY Palmer F. Wine DATE 10/9/79

COVER NO WORK UNTIL INSPECTED AND APPROVED.

NEITHER THE HOWARD COUNTY COUNCIL NOR THE HEALTH DEPARTMENT IS RESPONSIBLE FOR THE SUCCESSFUL OPERATION OF ANY SYSTEM.

NOTE: IF TRENCH IS USED CALL FOR INSPECTION BEFORE PLACING GRAVEL IN TRENCH.

NOTE: NO DRY WELL SHALL EXCEED 15 FOOT IN DIAMETER.

NOTE: ALL PIPE FROM HOUSE TO DISPOSAL AREA MUST BE CAST IRON.

PERMIT VOID AFTER THREE YEARS.

NOTE: INSTALL STAND PIPE ON SEPTIC TANK AND DRY WELL. STAND PIPES MUST BE 6 INCHES IN DIAMETER. CAST IRON, CONCRETE OR TERRA COTTA ACCEPTED.

***INSTALLER IS RESPONSIBLE FOR OBTAINING FINAL APPROVAL ON THIS PERMIT.**

P 30269

PERMIT

P 30269

A REPAIR

SEWAGE DISPOSAL SYSTEM

MARYLAND STATE DEPARTMENT OF HEALTH

HOWARD COUNTY

ELLICOTT CITY

DISTRICT _____

DATE 10/9/79

Herbert Stonesifer

IS PERMITTED TO INSTALL _____ ALTER X

ADDRESS 14366 Dorsey Mill Road, Glenwood, Md. PHONE _____

SUBDIVISION _____ ROAD 14366 Dorsey Mill Road LOT _____

PROPERTY OWNER Herbert Stonesifer

ADDRESS 14366 Dorsey Mill Road, Glenwood, Md.

SPECIFICATIONS 3 bedrooms, addition of 2 bedrooms

SEPTIC TANK CAPACITY _____ GALLONS

DRAIN FIELD _____ DEPTH _____ FEET, BOTTOM AREA _____ SQ. FT.

DEEP TRENCH _____ DEPTH _____ FEET, BOTTOM AREA _____ SQ. FT.

SEEPAGE PITS _____ ABSORBENT SIDE-WALL AREA _____ SQ. FT.

INLET PIPE _____ FT. BELOW ORIGINAL GRADE. MAXIMUM DEPTH _____ FT. BELOW ORIGINAL GRADE

EFFECTIVE DEPTH AT _____ FT. BELOW ORIGINAL GRADE.

LOCATE DISPOSAL AREA _____ FT. FROM _____ LOT LINE AND _____ FT. FROM _____ LOT LINE AS SEEN WHEN FACING LOT FROM

REPAIR-CALL FOR INSPECTION WHEN GROUND IS OPENED UP SO SANITARIAN CAN RECOMMEND

THE REPAIR SYSTEM.

PLANS APPROVED BY Palmer F. Wine DATE 10/9/79

COVER NO WORK UNTIL INSPECTED AND APPROVED.

NEITHER THE HOWARD COUNTY COUNCIL NOR THE HEALTH DEPARTMENT IS RESPONSIBLE FOR THE SUCCESSFUL OPERATION OF ANY SYSTEM.

NOTE: IF TRENCH IS USED CALL FOR INSPECTION BEFORE PLACING GRAVEL IN TRENCH.

NOTE: NO DRY WELL SHALL EXCEED 15 FOOT IN DIAMETER.

NOTE: ALL PIPE FROM HOUSE TO DISPOSAL AREA MUST BE CAST IRON.

PERMIT VOID AFTER THREE YEARS.

NOTE: INSTALL STAND PIPE ON SEPTIC TANK AND DRY WELL. STAND PIPES MUST BE 8 INCHES IN DIAMETER. CAST IRON, CONCRETE OR TERRA COTTA ACCEPTED.

***INSTALLER IS RESPONSIBLE FOR OBTAINING FINAL APPROVAL ON THIS PERMIT.**

Palmer F. Wine 41450 J.F.

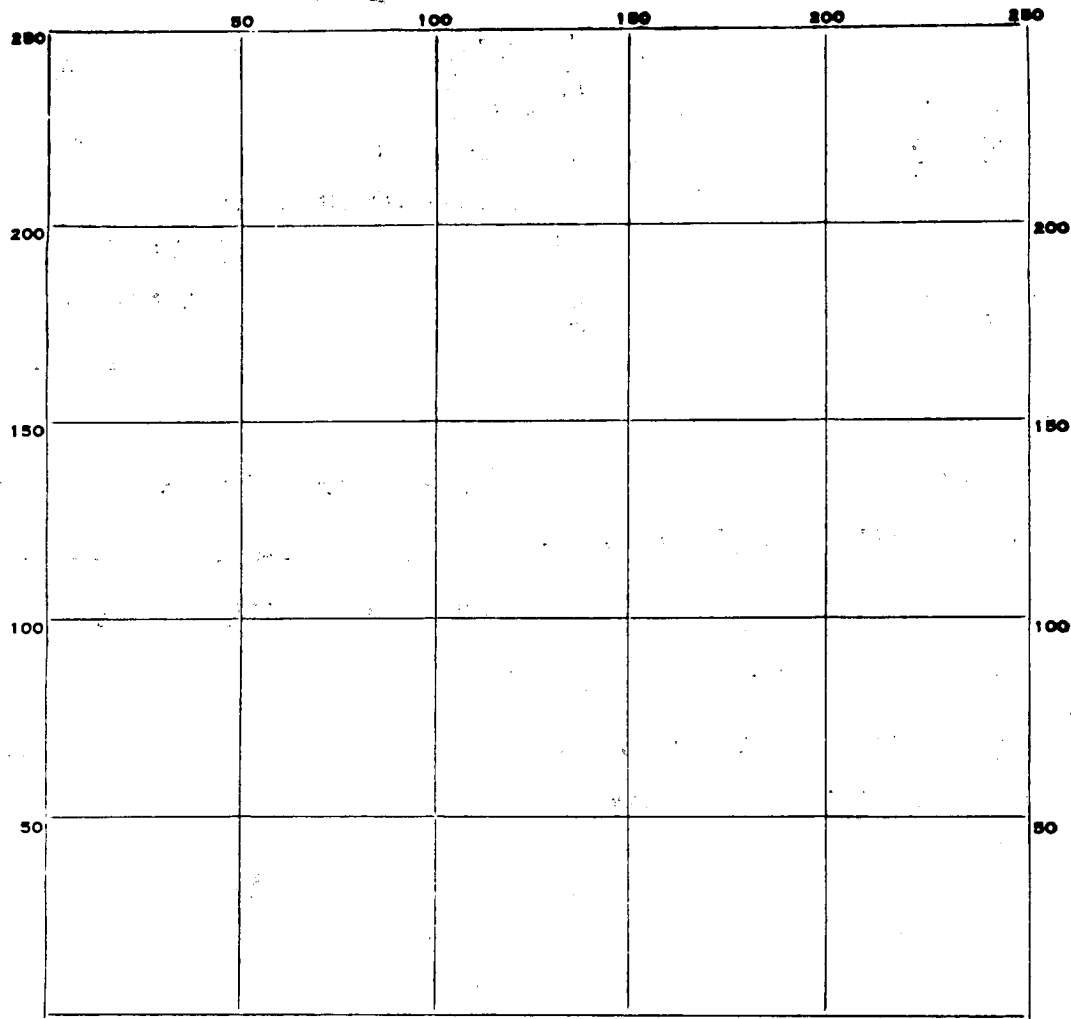

INDICATE NORTH. - NAME ADJOINING ROADWAY AS BASE LINE.

PERMIT CARD _____

SEPTIC TANK, LEVEL _____ CLEANOUTS _____

DISTRIBUTION BOX, LEVEL _____

TILE FIELD, DEPTH _____ FT. TRENCH WIDTH _____ FT.

GRAVEL DEPTH _____ IN. TOTAL LENGTH _____ FT.

NUMBER OF TRENCHES _____ TOTAL BOTTOM AREA _____

SEEPAGE PITS, INSIDE DIAMETER _____ FT. DEPTH BELOW INLET _____ FT.

ABSORBENT AREA _____ SQ. FT.

REMARKS _____

DATE SYSTEM APPROVED _____ INSPECTOR _____



LONG & FOSTER[®]

Ellicott City

\$324,900

MULTI-FAMILY DWELLING IN GLENWOOD
SITUATED ON ONE ACRE

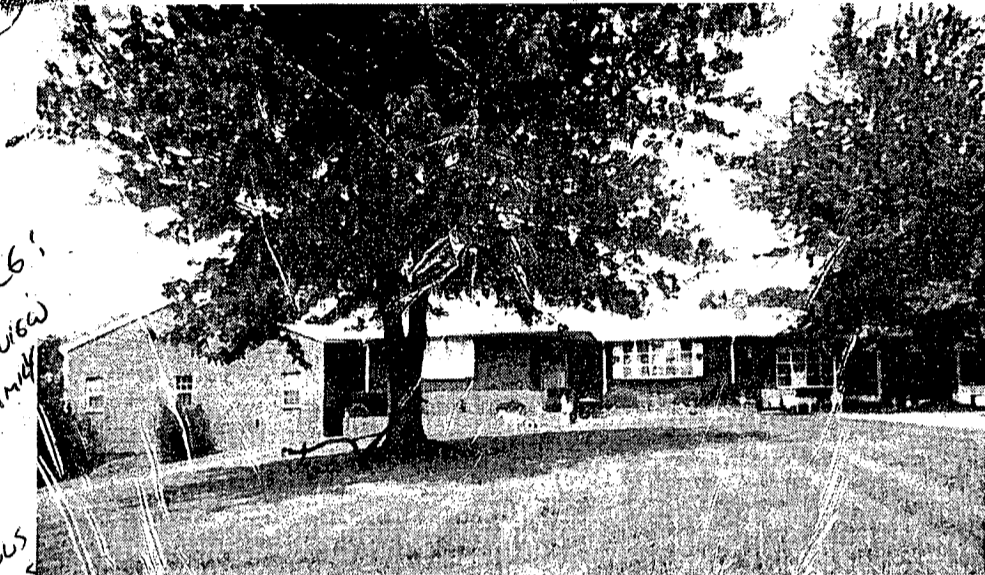

*1 acre
septic systems
sheds*

*COMMIT TO FILE!
NO RECORD OF REVIEW
FOR MULTIPLE-FAMILY
DWELLING.*

*BP APPROVALS
WERE FOR VARIOUS
LIMITED ADDITIONS
12/31/94 C.W.*

HIGHLIGHTS OF THIS PROPERTY:

- * 7 BEDROOMS ++ PLUS ++ 2 SLEEPING LOFTS
- * 3 KITCHENS INCLUDING SOME APPLIANCES
- * 4 1/2 BATHROOMS
- * 4 LAUNDRY ROOMS
- * PATIO, SCREENED PORCH, 65'X12' DECK
- * PARKING FOR UP TO 10 CARS
- * 2 STORAGE SHEDS, WOOD SHED & PLAYHOUSE
- * ALL BRICK CONSTRUCTION
- * 3 FIREPLACES

* INDOOR HEATED SWIMMING POOL 32'X16' INCLUDING:

- + 2 STORY ENCLOSED BUILDING 65'X35'
- + BRICK EXTERIOR
- + 4 SLIDERS TO 65 X 12 DECK
- + BRICK FIREPLACE WITH RAISED HEARTH
- + WOODSTOVE
- + SIX PERSON HOT TUB
- + STORAGE ROOM
- + LAUNDRY ROOM
- + FULL BATHROOM
- + 4 SKYLIGHTS
- + PADDLE FANS IN CEILING
- + WHOLE HOUSE FAN IN CEILING
- + FULLY EQUIPPED BAR

(143680)

INVESTORS: CONSIDER THE INCOME POTENTIAL
CALL DEBBIE BURCHARDT

442-2615 OR 461-1456



Metro: 621-4209
Local: (301) 461-1456

ELLICOTT CITY
8711 Baltimore National Pike
Ellicott City, MD 21043

