

103/11/75
after 2 PM

File

12/11/75
C.B. Streaker

Hold for call for P 22527 connected to A 11023 house

PERMIT

SEWAGE DISPOSAL SYSTEM

MARYLAND STATE DEPARTMENT OF HEALTH

HOWARD COUNTY

ELLICOTT CITY

INDEXED

DISTRICT 5

DATE 11/20/75

202-~~INDEXED~~
INDEXED

William Kellum IS PERMITTED TO INSTALL ALTER

ADDRESS Box 22C - Stoney Run Road, Hanover, Md. 21076 PHONE 796-2366

A SEWAGE DISPOSAL SYSTEM LOCATED AT _____

SUBDIVISION _____ ROAD 9865 Harmony Lane off LOT _____
Whiskey Bottom Road (see application)

PROPERTY OWNER William & Sarah Hall *(very end of Harmony Lane)*

ADDRESS _____

SPECIFICATIONS - 3 bedrooms

DRAIN FIELD _____ DEPTH _____ FEET, BOTTOM AREA _____ SQ. FT.

SEEPAGE PITS _____ ABSORBENT SIDE-WALL AREA _____ SQ. FT.

SEPTIC TANK CAPACITY 1,000 GALLONS

FOR GARBAGE GRINDER, INCREASE DISPOSAL AREA 22% & TANK CAPACITY 50%.

OTHER Dry well to have 150 sq. ft. effective absorbent sidewall area per bedroom below inlet. Inlet to be 3 ft. below original grade and maximum depth 10 1/2 ft. below original grade.

Location 30 ft. from front property line and 25 ft. off left property line when facing lot from front which borders Harmony Lane as marked on certified hole plat.

NOTE: ALL PIPE FROM HOUSE TO DISPOSAL AREA MUST BE CAST IRON.
PERMIT VOID AFTER THREE YEARS.

NOTE: INSTALL STAND PIPES ON SEPTIC TANK AND DRY WELL. STAND PIPES MUST BE 6" IN DIA.,

PLANS APPROVED BY C. B. Streaker DATE 6/11/74
CAST IRON, CONCRETE OR TERRA COTTA ACCEPTED.

FILL SEPTIC TANK AND DISTRIBUTION BOX WITH WATER BEFORE CALLING FOR AN INSPECTION. COVER NO WORK UNTIL INSPECTED AND APPROVED.

NEITHER THE HOWARD COUNTY COMMISSIONERS NOR THE HEALTH DEPARTMENT IS RESPONSIBLE FOR THE SUCCESSFUL OPERATION OF ANY SYSTEM.

SYSTEM MUST BE INSTALLED FIRST BEFORE BUILDING PERMIT CAN BE SIGNED.

BLDG. PERMIT SIGNED AND RETURNED 12/12/75

196189-A 11023

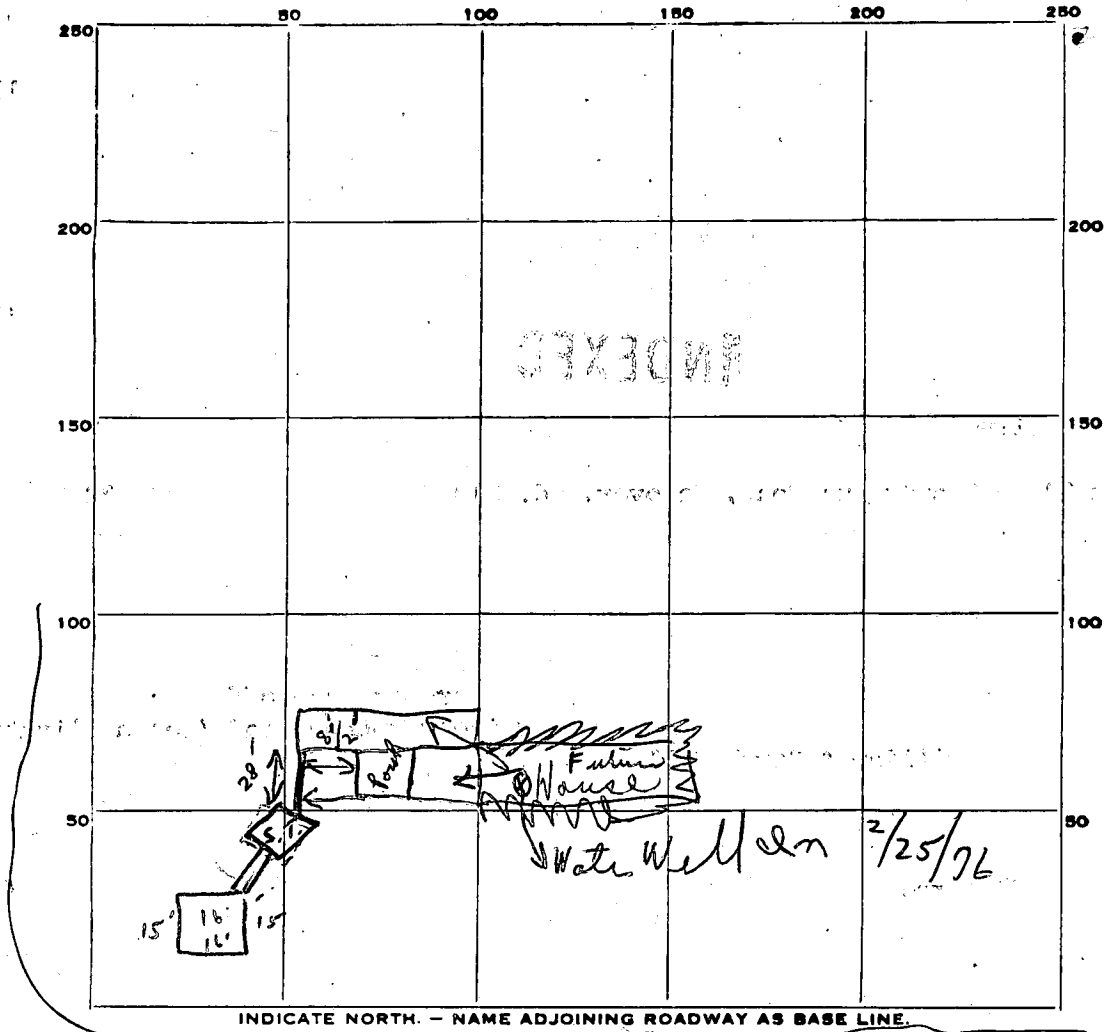

150
 3
 450 10 1/2
 3
 7 1/2

PERMIT CARD ①② Not seen Harmony Lane S.T. D.W.

SEPTIC TANK, LEVEL ② ① Not in ② CLEANOUTS ok / ok

DISTRIBUTION BOX, LEVEL ←

TILE FIELD, DEPTH FT. TRENCH WIDTH FT.

GRAVEL DEPTH IN. TOTAL LENGTH FT.

NUMBER OF TRENCHES TOTAL BOTTOM AREA

SEEPAGE PITS, INSIDE DIAMETER 6 2' FT. DEPTH BELOW INLET 8' FT.

ABSORBENT AREA 49 6 I SQ. FT.

REMARKS 12/11/95 ① P.C.O. dry well partially constructed

② Dry well + septic tank in ; Hold for call when

connected to house!! C.B.S. (All approved except

for house sewer pipe to septic tank) C.B.S.

2/25/96 House sewer in & connected to tank -ok

DATE SYSTEM APPROVED as per spec 2/25/76 INSPECTOR C. Bestwick

Print out by applicant.
Make \$15.00 check payable to:
Howard County Health Dept. - Sanitation
4.12.74

APPLICATION

A 11023
P _____

SEWAGE DISPOSAL TESTING

MARYLAND STATE DEPARTMENT OF HEALTH

HOWARD COUNTY 1-3 Bedroom 1000 gallon
4 Bedroom 1250 gallon

ELLICOTT CITY
DISTRICT 5th
DATE 10/8/65

5/17/74
9:30

Dr. well to have 150 gph effected
absorbent sidewalk area per bedroom below inlet. Inlet to
be 3' below original grade & maximum depth 10 1/2'
below original grade. Location 30' from front property
line & 35' off left property line when facing
lot from front which borders Harmony Lane as
marked on certified hole plot.

(Put
system
in first
lot)

TO: THE COUNTY HEALTH OFFICER
ELLICOTT CITY, MARYLAND

I, HEREBY, APPLY FOR THE NECESSARY TESTS IN ORDER TO CONSTRUCT (OR RECONSTRUCT) A SEWAGE DISPOSAL SYSTEM.

PROPERTY OWNER William & Sarah Hall

ADDRESS Route 5, Box 27 Laurel, Maryland PHONE 498-6635
(9875 Harmony Lane)

PROPERTY LOCATION:

SUBDIVISION _____ LOT NO. _____

ROAD AND DESCRIPTION Harmony Lane off (Whiskey Bottom Rd)
turn right off Whiskey Bottom onto Harmony Lane - approx 1.000 ft
house right of road

OCCUPANT _____ PHONE _____

PERSON TO CONSTRUCT SYSTEM _____ New house

ADDRESS _____ PHONE Existing house

SIZE OF LOT 2 acre TYPE BLDG. (4)
NUMBER OF BEDROOMS (3)

IF NOT SINGLE RESIDENCE DESCRIBE _____

BLDG. PERMIT SIGNED
AND RETURNED 12/12/75

SIGNATURE OF APPLICANT Sarah Hall

(Put system
in first
lot)

APPROVED BY C. Straker FOR Dr. Well DATE 6/11/74
(KIND OF SYSTEM)

REJECTED BY _____ FOR _____ DATE _____
(KIND OF SYSTEM)

HOLD PENDING FURTHER TESTS _____ DATE _____

REASONS FOR REJECTION OR HOLDING 5/17/74 Hold for certified holes
Not approved not enough area for house
(Revaluated per certified holes)
+ septic (on area) tested Hold for supervision if
necessary. CBS.

THIS IS NOT A PERMIT

Harmony Lane

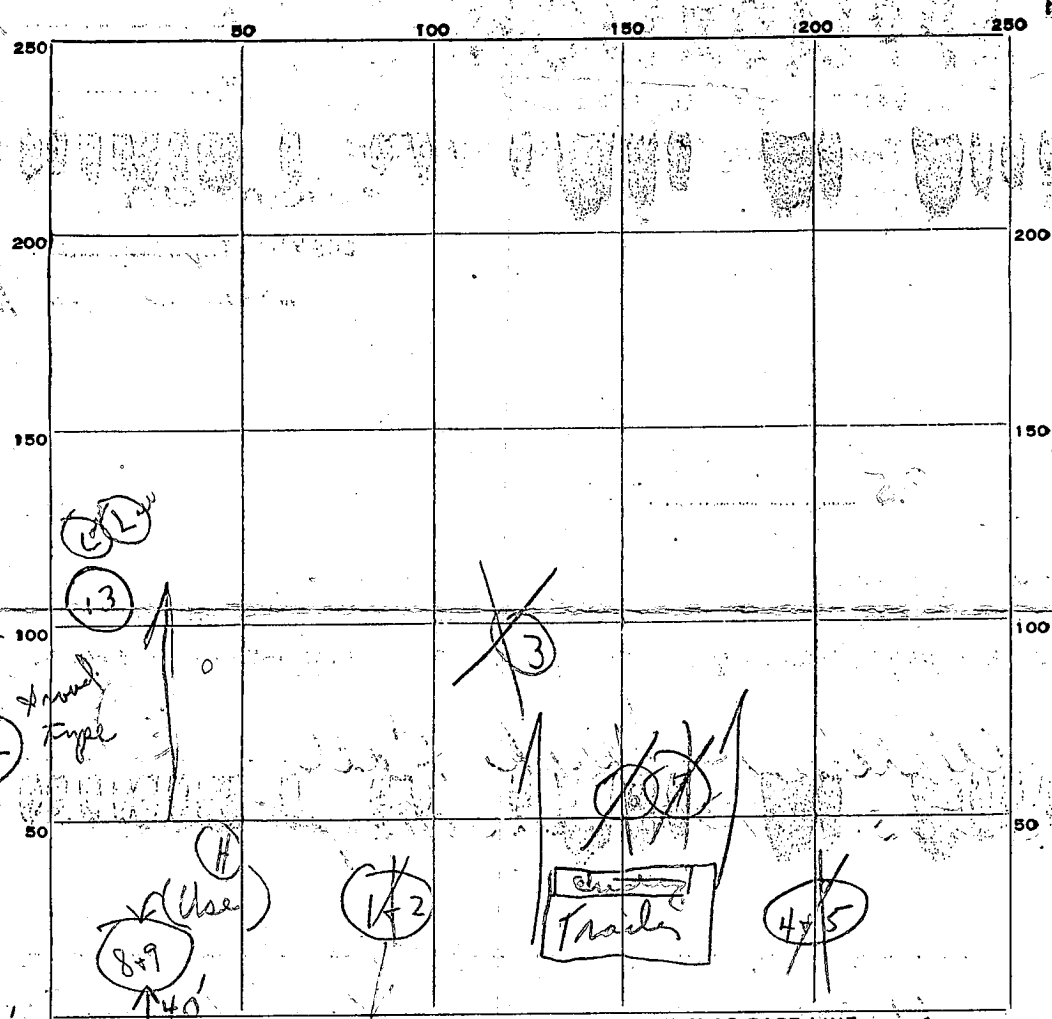

INDICATE NORTH - NAME ADJOINING ROADWAY AS BASE LINE.

DATE	TEST NO.	DEPTH	PRE-WET		TEST - 1" DROP		TIME
			START	STOP	START	STOP	
5/17/79	1	3'					
	2	Water at 9'			sandy to water		
	X 3	Water seeping in at 3'-4'					
	X 4	White clay at 7'					
	X 5	X	X	X	X	X	
	X 6	3'	X	X	X	X	
	X 7	8' 0	Water				
	8	3 1/2'	1:38	1:45	1:45	1:58	13m
	(H) 9	10 1/2'	3:14	3:16	3:16	3:21	5m
	10	11 1/2'	(Sandy similar to 8+9)				
	11	12 1/2'	2:40	2:42	2:42	2:58	14m
	(L) 12	6'	2:00	2:04	2:04	2:17	13m

6' good sandy soil
150 ft
18
21
41/45 12 min
Inlet 3
else
Maximum depth 10 1/2'

SOIL AUGER FINDING 9 1/2' similar to 11+12

TESTED BY S. J. [unclear] (Hold) for certified holes

REMARKS Lot Wooded Soil sandy & spotty

Out of State
\$15.00 Check payable to
Howard County Health Dept. - Sanitation

APPLICATION

A 11023

SEWAGE DISPOSAL TESTING

P _____

MARYLAND STATE DEPARTMENT OF HEALTH

HOWARD COUNTY

ELLICOTT CITY
✓ DISTRICT 5th
DATE 10/18/65

TO: THE COUNTY HEALTH OFFICER
ELLICOTT CITY, MARYLAND

I. HEREBY, APPLY FOR THE NECESSARY TESTS IN ORDER TO CONSTRUCT (OR RECONSTRUCT) A SEWAGE DISPOSAL SYSTEM.

PROPERTY OWNER William & Sarah Hall

ADDRESS Route 5, Box 27 Laurel Mount PHONE _____

PROPERTY LOCATION:

SUBDIVISION _____ LOT NO. _____

ROAD AND DESCRIPTION Harmony Lane off Whiskey Bottom

OCCUPANT _____ PHONE _____

PERSON TO CONSTRUCT SYSTEM _____ New home

ADDRESS _____ PHONE Existing

SIZE OF LOT 2.000 TYPE BLDG. H NUMBER OF BEDROOMS _____

IF NOT SINGLE RESIDENCE DESCRIBE _____

SIGNATURE OF APPLICANT Sarah Hall

APPROVED BY _____ FOR _____ DATE _____
(KIND OF SYSTEM)

REJECTED BY _____ FOR _____ DATE _____
(KIND OF SYSTEM)

HOLD PENDING FURTHER TESTS _____ DATE _____

REASONS FOR REJECTION OR HOLDING _____

THIS IS NOT A PERMIT

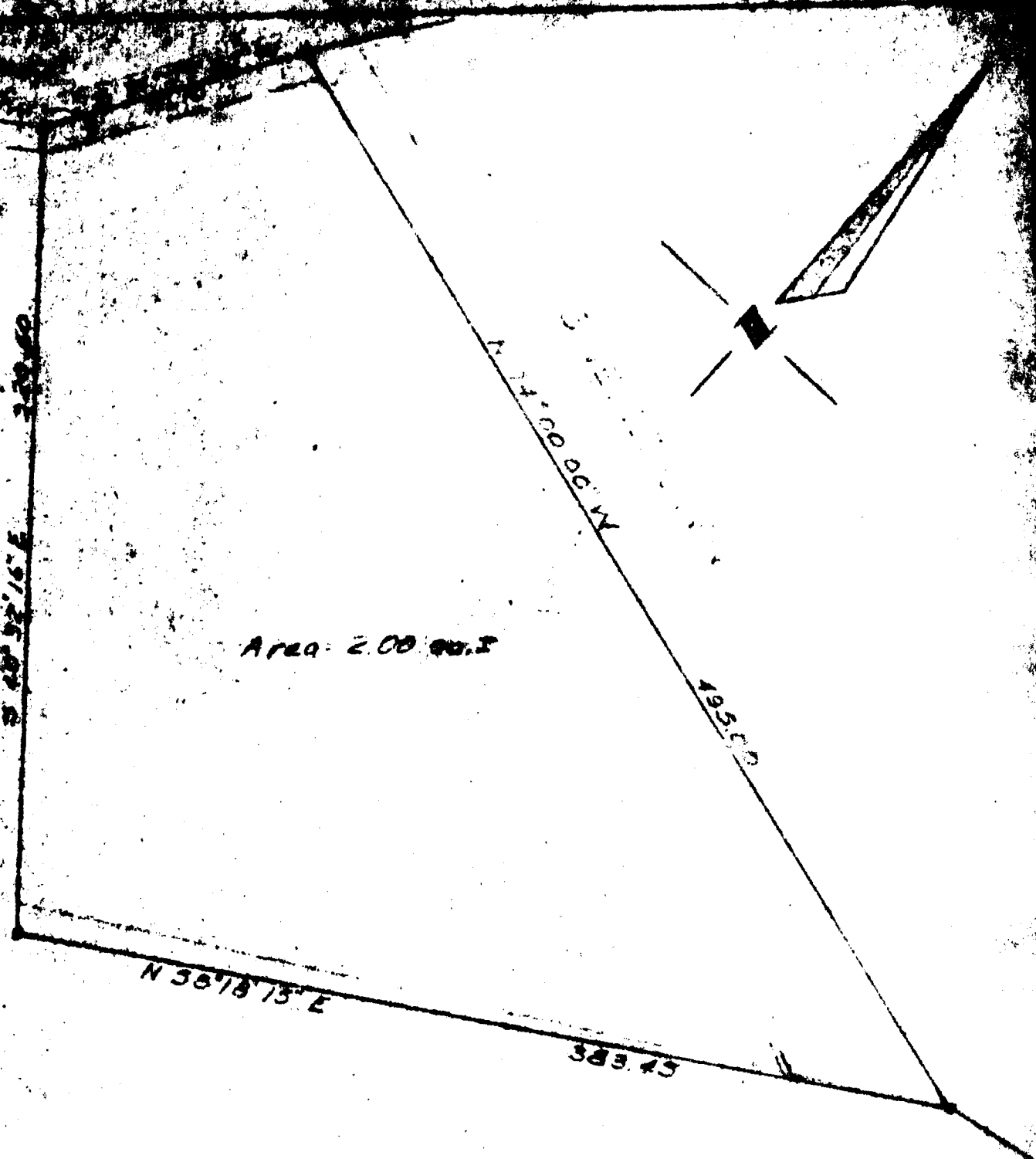

Area: 2.00 00.3

S 40° 52' 16\"/>

N 34° 00' 00\"/>

N 95° 00' 00\"/>

N 58° 18' 13\"/>

S 78° 45' 00\"/>

Surveyor Certificate

I hereby certify that a careful and accurate survey has been made of the property and improvements shown hereon and that they are as shown and that there are no encroachments.

John E. Wick
 Licensed Land Surveyor Md 4378

Prepared by
 The J. E. Curran Co.

Prepared for

William A. Hall, Sr. or
 HARMONY

WINSKEY BOTTOM ROAD
 Howard County, Md.

Book 1-60' June 1965

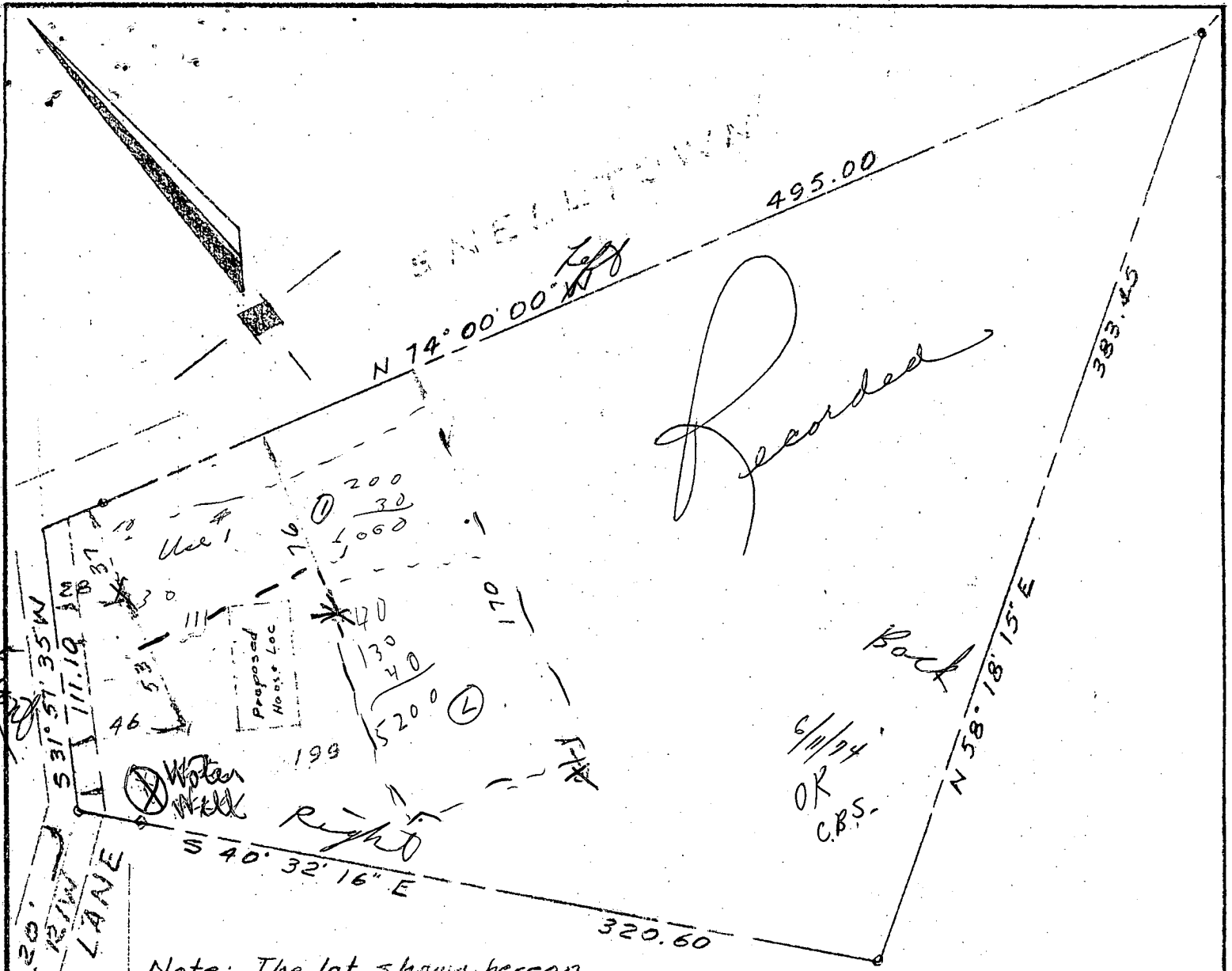

Recorded

Back

*6/11/74
OK
C.B.S.*

Note: The lot shown hereon complies with the minimum ownership and lot area as required by the Maryland State Health Dept. regulation.

APPROVED FOR PRIVATE WATER AND SEWER SYSTEM.

1st J. Brett Lazar, M.D. 6/11/74
 J. BRETT LAZAR, M.D.
 Howard County Health Officer

Surveyors Certificate

I hereby certify that a careful transit tape survey has been made of the property and improvements shown hereon and that they are as shown and that there are no encroachments except as shown.

J. E. Clark

Registered Land
 Surveyor
 Md. 4379

Prepared by
 THE J. E. CLARK CO.
 Laurel, Md.

Prepared for
 WILLIAM A. HALL
 HARMONY LANE
 off
 WHISKEY BOTTOM ROAD
 near
 LAUREL
 Howard County, Md.
 Scale: 1"=60'
 Area = 2.001 ac±

SAMPLE - NO SCALE
Submit 3 copies

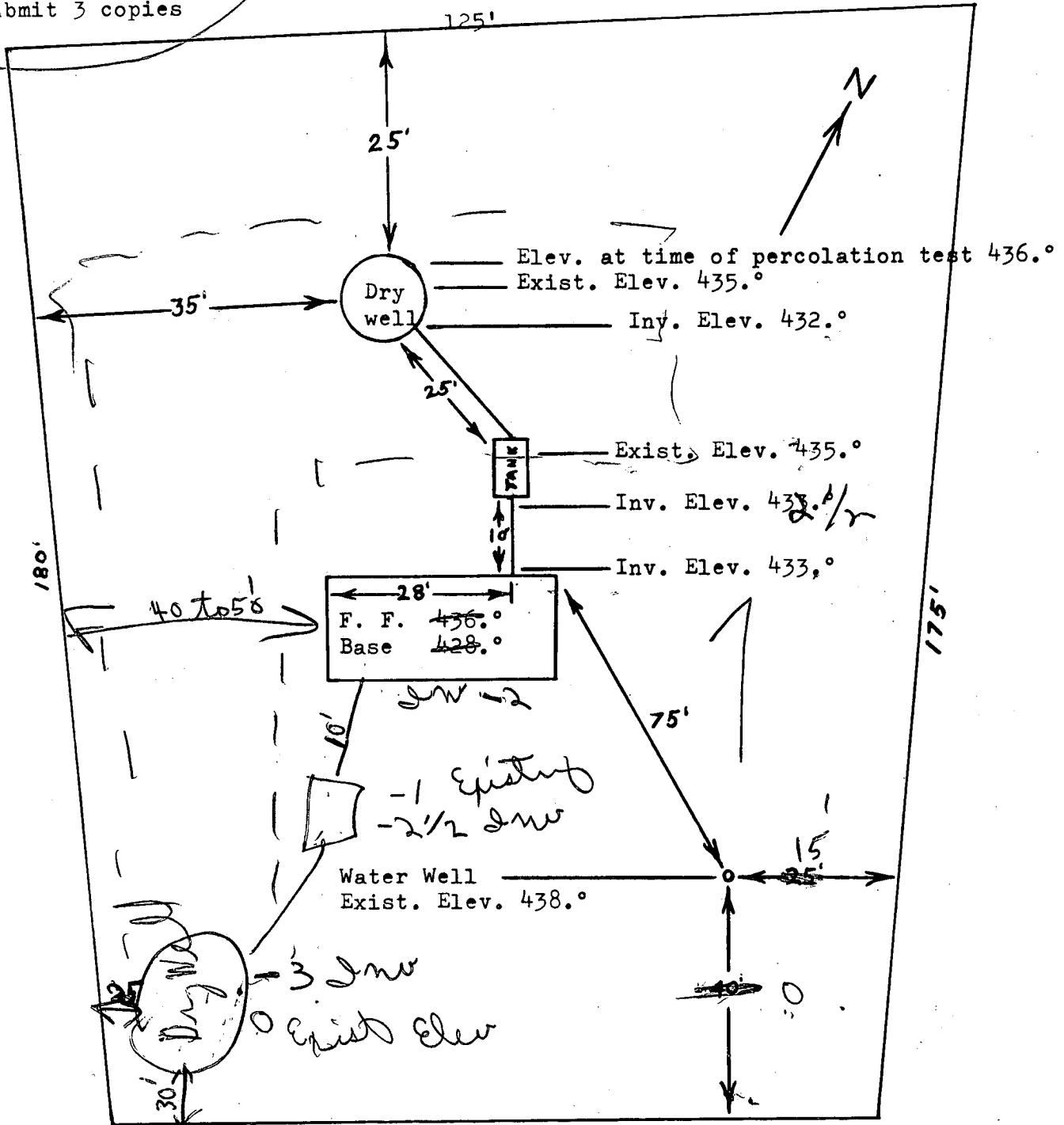

Harmon ROAD home

I CERTIFY THE ABOVE MEASUREMENTS AND ELEVATIONS ARE ACTUAL & CORRECT FOR THIS PROPERTY.

SIGNED: _____