

11-24-85  
ASAP

11-27-85  
Approved  
S. Abel

# PERMIT

P 36169  
A \_\_\_\_\_

SEWAGE DISPOSAL SYSTEM

MARYLAND STATE DEPARTMENT OF HEALTH\*

HOWARD COUNTY  
BUREAU OF ENVIRONMENTAL HEALTH

05-374332

ELLICOTT CITY  
DISTRICT 3rd

461-9933

INDEXED

DATE 10/1/85

Leonard E. Sutton Company IS PERMITTED TO INSTALL X ALTER \_\_\_\_\_

ADDRESS 2209 Frederick Road, Catonsville, md 21228 PHONE 744-4552

SUBDIVISION Glenelg Manor II ROAD 12739 Folly Quarter LOT 8B

PROPERTY OWNER Capitanos Construction

ADDRESS \_\_\_\_\_

IF GARBAGE GRINDER IS USED INCREASE SEPTIC TANK CAPACITY BY 50% AND ABSORPTION AREA BY 22%.

GARBAGE GRINDER? YES \_\_\_\_\_ NO X

SEPTIC TANK CAPACITY 1250 GALLONS NUMBER OF BEDROOMS 4

TRENCHES - 180 sq. ft. per bedroom. Trench to be 2 feet wide. Inlet 3 feet below original grade. Bottom maximum depth 8 feet below original grade. Effective area begins at 3 feet below original grade. 5 feet of stone below distribution pipe.

LOCATION: Place the distribution box 75 feet from the right lot line and 180 feet from the rear lot line as seen when facing the property from the Right-Of-Way. Run trenches along level ground toward both side lot lines.

NOTE: No trench to exceed 100 feet in length. Trenches to be installed on level ground. Call for inspection of trench(s) before and after gravel is installed. Provide 6" - 8"

**BUILDING PERMITS SIGNED  
AND RETURNED**

12-3-03 BOD/45339-DRM ADDITION

PLANS APPROVED BY C. Williams DATE 10/31/85

COVER NO WORK UNTIL INSPECTED AND APPROVED.

NEITHER THE HOWARD COUNTY COUNCIL NOR THE HEALTH DEPARTMENT IS RESPONSIBLE FOR THE SUCCESSFUL OPERATION OF ANY SYSTEM.

NOTE: IF TRENCH IS USED CALL FOR INSPECTION BEFORE AND AFTER PLACING GRAVEL IN TRENCH.

NOTE: NO DRY WELL SHALL EXCEED 15 FOOT IN DIAMETER. NO ABSORPTION TRENCH TO EXCEED 100 FEET IN LENGTH.

NOTE: ALL PIPE FROM HOUSE TO SEPTIC TANK MUST BE CAST IRON OR SCHEDULE 40 PVC OR ABS.

PERMIT VOID AFTER THREE YEARS.

NOTE: INSTALL STAND PIPE ON SEPTIC TANK AND DRY WELL. STAND PIPES MUST BE 6 INCHES IN DIAMETER. CAST IRON, CONCRETE OR TERRA COTTA, OR PVC OR ABS ACCEPTED. IF TOP OF SEPTIC TANK IS DEEPER THAN 3 FEET MANHOLE TO GRADE REQUIRED.

**\*INSTALLER IS RESPONSIBLE FOR OBTAINING FINAL APROVAL ON THIS PERMIT**

\*CALL 992-2330 FOR INSPECTION OF SEPTIC SYSTEMS.

EH - 2-1082

P 36169

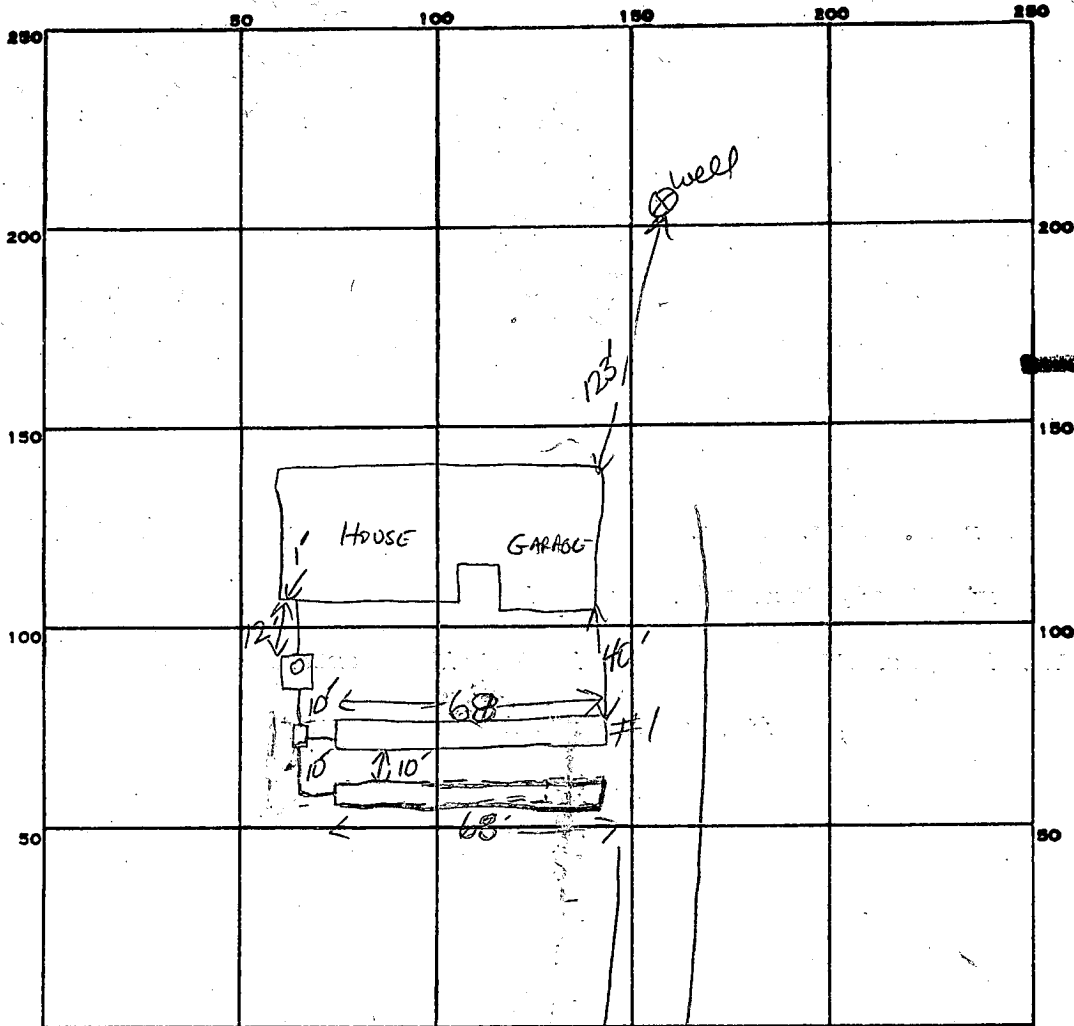

INDICATE NORTH - NAME ADJOINING ROADWAY AS BASE LINE.

Folly QUARTER Rd.

PERMIT CARD

SEPTIC TANK, LEVEL 1500 GAL ✓

CLEANOUTS 1ST ✓

DISTRIBUTION BOX, LEVEL

TILE FIELD, DEPTH 8' 8.5" FT. TRENCH WIDTH 2 FT.

GRAVEL DEPTH 5' 5.5" IN. TOTAL LENGTH 08' 08" FT.

NUMBER OF TRENCHES 2 ONE SIDE WALL TOTAL BOTTOM AREA 714

SEEPAGE PITS, INSIDE DIAMETER \_\_\_\_\_ FT. DEPTH BELOW INLET \_\_\_\_\_ FT.

ABSORBENT AREA 714 SQ. FT.

REMARKS 11-27-85 OK TO SPONE TRENCH #1 + #2; CALL if unable to complete by 2 PM  
S. Abel

DATE SYSTEM APPROVED 11-27-85

INSPECTOR S. Abel

3  
184  
720

BUILDING PERMIT SIGNED 448 68  
 AND RETURNED 374 340  
 714 3740

12739 Folly Quarter Rd.  
 building permit # 66796

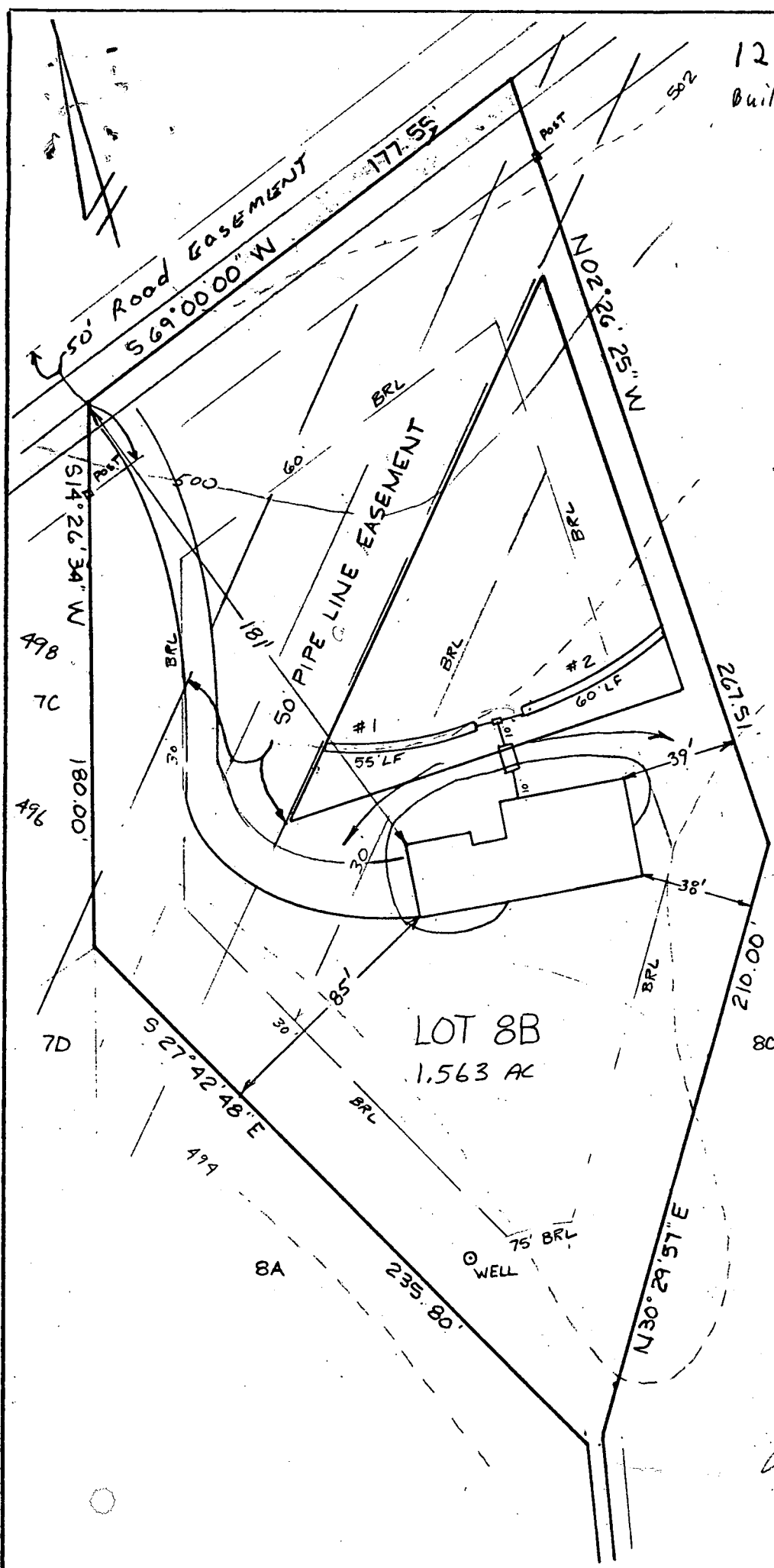

<u>HOUSE:</u>	
FIRST FLOOR	499.5
BASEMENT	490.5
INVERT	494.26
<u>SEPTIC TANK:</u>	
EXISTING GRADE	497.3
PROPOSED GRADE	498.0
INVERT IN	494.05
INVERT OUT	493.80
<u>DISTRIBUTION BOX:</u>	
EXISTING GRADE	497.9
PROPOSED GRADE	497.9
INVERT IN	493.70
INVERT OUT	493.60
<u>TRENCH:</u>	#1      #2
LENGTH	55.0'      60.0'
WIDTH	2'      2'
STONE	4 1/2"      4 1/2"
INVERT	493.5'      493.3'
BOTTOM	489.0      488.8

LOT 8B  
 1.563 AC

PLOT PLAN  
 PARCEL 8B  
 GLENELG MANOR II  
 3rd ELECTION DISTRICT  
 HOWARD COUNTY, MARYLAND  
 SCALE 1"=50' DATE 3/21/85

I certify the above measurements and elevations are actual and true for this property.

*J. Carl Hudgins*  
 J. Carl Hudgins

WELL PUMP INSPECTION

well depth 160'  
Casing 43'  
yield 9g/m  
open hole 41 → 160'  
0-2' topsoil  
2-30' Sandy (water bearing)  
30-45' sandstone  
45-55' mica  
55-60' Sandstone (water bearing)  
60-160' mica

Owner's Name: Capitanos Construction

Address:

LOCATION OF PROPERTY: Glenelg Manor II - Lot 8B  
12739 Folly Quarter Road

WELL TAG NUMBER:

HO 81 0878

PLUMBER OR CERTIFIED PUMP INSTALLER: Leonard E. Sutton Company  
2209 Frederick Road  
Catonsville, MD 21228

Phone Number: 744-4552

License Number: 3041

Receipt Number:

Date:

36168

11/1/85

Comments:

O.K. TO PROCEED

Inspection:

12/4/85  
PVC well casing (no ground wire)  
at least in (45" below grade) - OK  
pump line & power wire in OK (through house)  
\*Need tank & gauge before approval

Date Well Pump Inspection Was Approved:

Inspector:

PROPERTY KNOWN AS: PARCEL 83  
 CLEVELAND MAJOR II  
 7th ELECTION DISTRICT  
 HOWARD COUNTY, MD

THIS PLAT CAN NOT BE USED TO ESTABLISH  
 PROPERTY LINES OR CORNERS.

12/3/03  
 No septic or  
 well  
 issues  
 BPO0045339

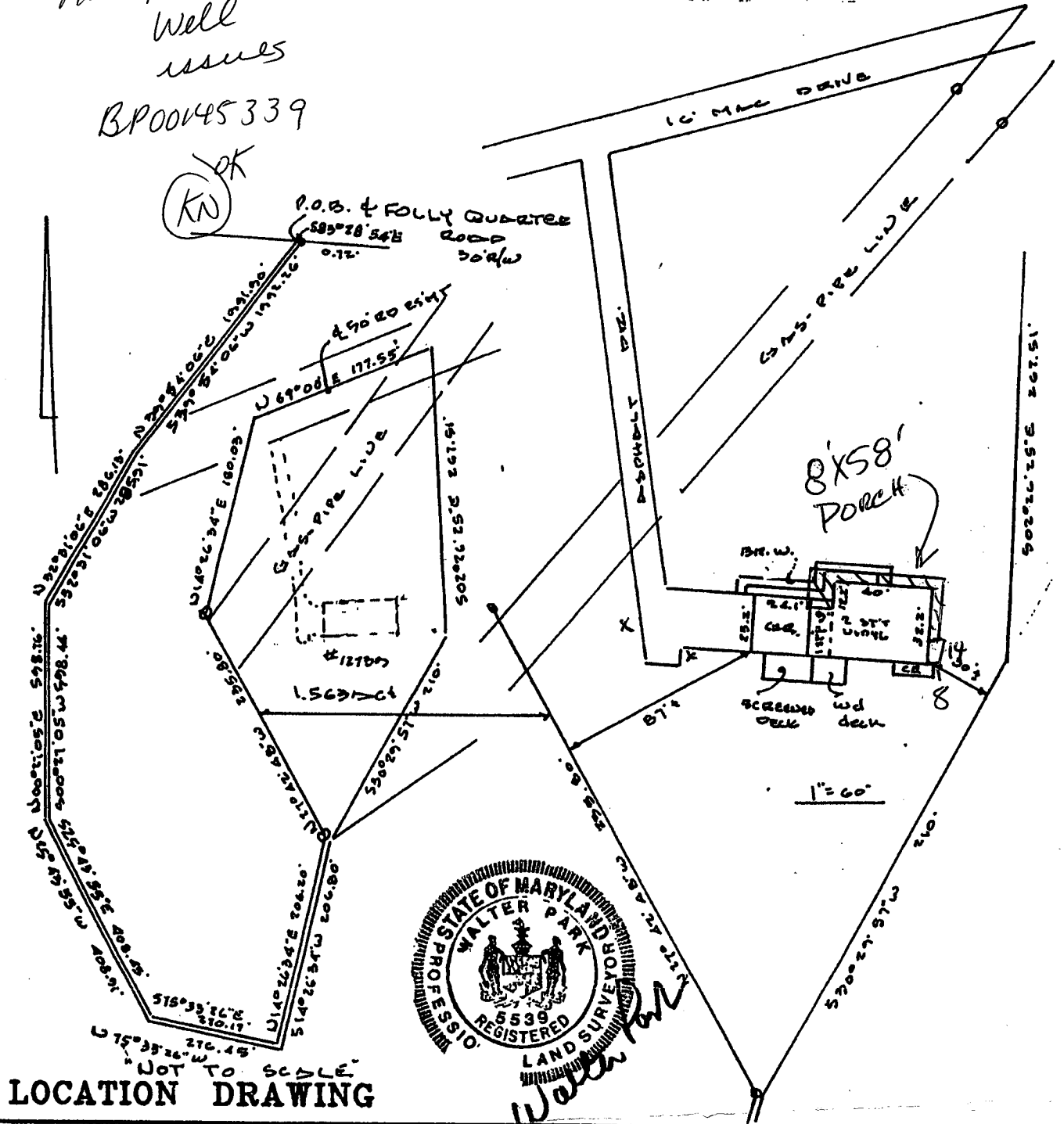

NOT TO SCALE  
 LOCATION DRAWING

**CERTIFICATION**

This is to certify that I have surveyed  
 the property known as: 122779  
FOLLY QUARTER ROAD

The information shown has been established  
 by current acceptable survey procedures and  
 from available record information. This drawing  
 is to be used for Title Transfer Financing, or  
 Refinancing Only and IS NOT to be used for  
 the Establishment of Property Lines, Location  
 for Fences, Garages, Buildings, or other  
 Existing or Future Improvements.

**SEAL**



Walter Park

**SCALE** see above | **DATE** 11-19-1999

**LDE Inc.**

9250 Rumsey Road Suite 106  
 Columbia, Maryland 21045

(410) 715-1070 (Balt.)  
 (301) 596-3424 (Wash)  
 (410) 715-9540 (Fax)