

*120/15
PM*

PERMIT

P 36004

A REPAIR

SEWAGE DISPOSAL SYSTEM

MARYLAND STATE DEPARTMENT OF HEALTH*

HOWARD COUNTY
BUREAU OF ENVIRONMENTAL HEALTH
992-2330

ELLICOTT CITY
DISTRICT _____

INDEXED

DATE 9/18/85

Jack Fyock IS PERMITTED TO INSTALL _____ ALTER

ADDRESS _____ PHONE 988-9270

SUBDIVISION Melwick's Subdivision ROAD 1371 Howard Road LOT 4

PROPERTY OWNER Norvedict
13710 Howard Road

ADDRESS _____

IF GARBAGE GRINDER IS USED INCREASE SEPTIC TANK CAPACITY BY 50% AND ABSORPTION AREA BY 22%.

GARBAGE GRINDER? YES _____ NO _____

SEPTIC TANK CAPACITY _____ GALLONS NUMBER OF BEDROOMS _____

REPAIR - CALL FOR INSPECTION WHEN GROUND IS OPENED UP SO SANITARIAN CAN RECOMMEND

REPAIR. 9-20-85 RECOMMEND - 1500 GAL. ST - PUMP SYSTEM W/ PUMP PIT; 1175" Sch. 40 PVC FROM PUMP PIT TO HOLE # 4 - TRENCH - INLET 3" BOTTOM 9 FT - 6 FT STONE / 158 #1 BR 4 BR HOUSE -> 1-110" TRENCH BETWEEN HOLE #4+5 CONNECT BOTH CESS POOL LINE AND KITCHEN/WASHING MACHINE LINE TO ST.

PLANS APPROVED BY C. Williams DATE 9/18/85

COVER NO WORK UNTIL INSPECTED AND APPROVED.

NEITHER THE HOWARD COUNTY COUNCIL NOR THE HEALTH DEPARTMENT IS RESPONSIBLE FOR THE SUCCESSFUL OPERATION OF ANY SYSTEM.

NOTE: IF TRENCH IS USED CALL FOR INSPECTION BEFORE AND AFTER PLACING GRAVEL IN TRENCH.

NOTE: NO DRY WELL SHALL EXCEED 15 FOOT IN DIAMETER. NO ABSORPTION TRENCH TO EXCEED 100 FEET IN LENGTH.

NOTE: ALL PIPE FROM HOUSE TO SEPTIC TANK MUST BE CAST IRON OR SCHEDULE 40 PVC OR ABS.

PERMIT VOID AFTER THREE YEARS.

NOTE: INSTALL STAND PIPE ON SEPTIC TANK AND DRY WELL. STAND PIPES MUST BE 6 INCHES IN DIAMETER. CAST IRON, CONCRETE OR TERRA COTTA, OR PVC OR ABS ACCEPTED. IF TOP OF SEPTIC TANK IS DEEPER THAN 3 FEET MANHOLE TO GRADE REQUIRED.

BLDG. PERMIT SIGNED AND RETURNED 9/22/85
988-9276
Addition

*P 36004
Fyock*

***INSTALLER IS RESPONSIBLE FOR OBTAINING FINAL APPROVAL ON THIS PERMIT**

*CALL 992-2330 FOR INSPECTION OF SEPTIC SYSTEMS.

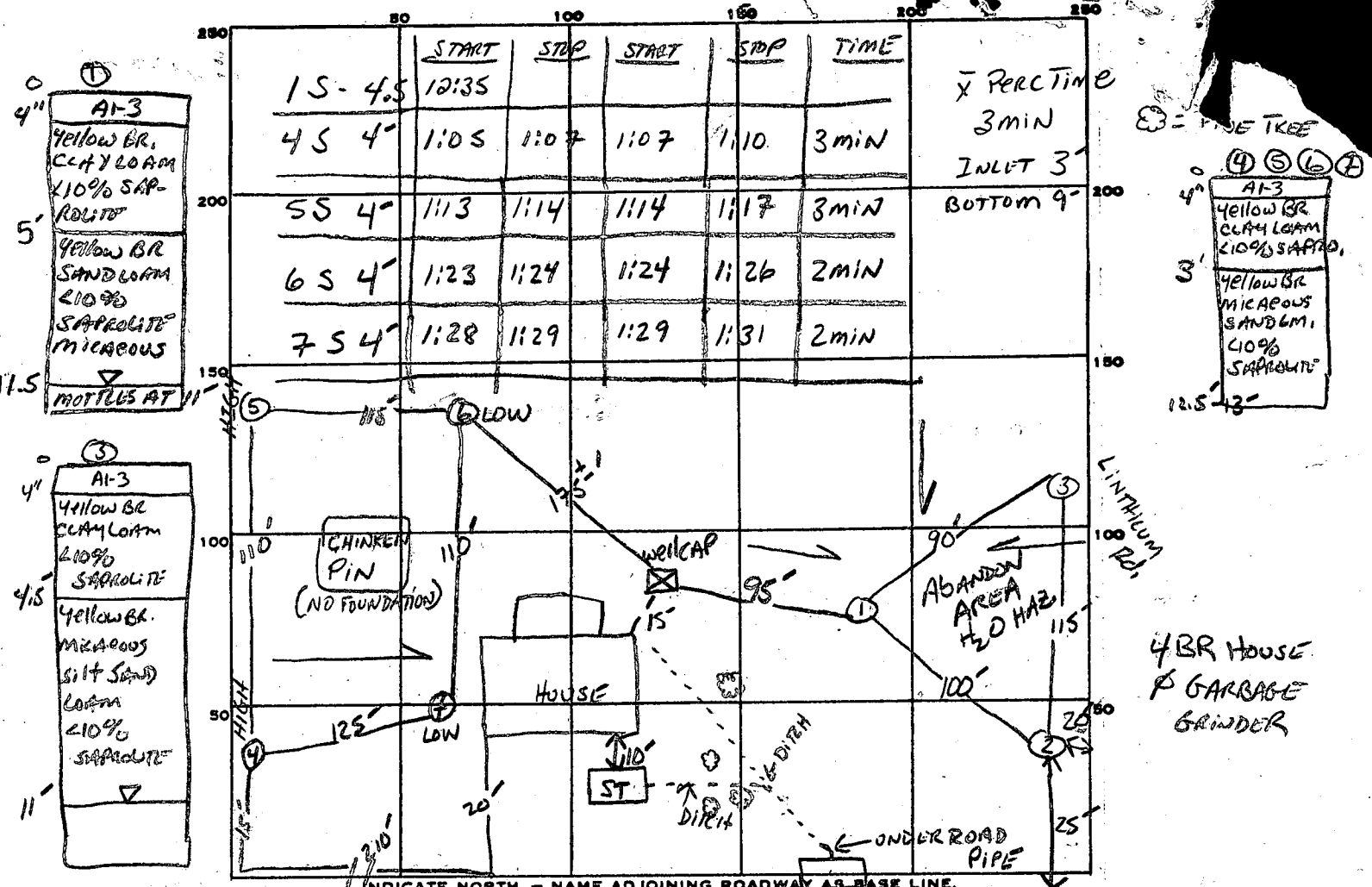

PERMIT CARD _____

SEPTIC TANK, LEVEL _____

DISTRIBUTION BOX, LEVEL _____

TILE FIELD, DEPTH _____ FT. TRENCH WIDTH _____ FT.

GRAVEL DEPTH _____ IN. TOTAL LENGTH _____ FT.

NUMBER OF TRENCHES _____ TOTAL BOTTOM AREA _____

SEEPAGE PITS, INSIDE DIAMETER _____ FT. DEPTH BELOW INLET _____ FT.

ABSORBENT AREA _____ SQ. FT.

REMARKS ST IS SEEPAGE PIT W/D C/O. - PUMPED ST OUT - BAFTEL PRESENT - SP BETWEEN 1500-1700 GAL. / 1ST TEST AREA (HOLE 1-3) ABANDONED - MOVED TO OTHER END OF HOUSE; ALL NEIGHBORING WELL 100' AWAY FROM SEPTIC RESERVE AREA. - 15-20' ELEVATION DIFF FROM HOLE 6+7 TO HOLE 4+5. RECOMMENDATION ON FRONT. S. AGE

APPROVED
12/26/85 RH

12/18/85
AP
H

PERMIT

P _____
A _____

SEWAGE DISPOSAL SYSTEM
MARYLAND STATE DEPARTMENT OF HEALTH*

HOWARD COUNTY
BUREAU OF ENVIRONMENTAL HEALTH
992-2330

ELLICOTT CITY
DISTRICT _____
DATE _____

Jack Fyock

IS PERMITTED TO INSTALL ALTER _____

ADDRESS _____ PHONE _____

SUBDIVISION _____ ROAD _____ LOT _____

PROPERTY OWNER ~~NORDVIST~~, NORDVIST

ADDRESS 13720 Howard Rd

IF GARBAGE GRINDER IS USED INCREASE SEPTIC TANK CAPACITY BY 50% AND ABSORPTION AREA BY 22%.

GARBAGE GRINDER? YES _____ NO _____

SEPTIC TANK CAPACITY _____ GALLONS NUMBER OF BEDROOMS ² 4

Installing pump system

1-17-86 - Pump system functioning as designed. S. Hall

PLANS APPROVED BY _____ DATE _____

COVER NO WORK UNTIL INSPECTED AND APPROVED.

NEITHER THE-HOWARD COUNTY COUNCIL NOR THE HEALTH DEPARTMENT IS RESPONSIBLE FOR THE SUCCESSFUL OPERATION OF ANY SYSTEM.

NOTE: IF TRENCH IS USED CALL FOR INSPECTION BEFORE AND AFTER PLACING GRAVEL IN TRENCH.

NOTE: NO DRY WELL SHALL EXCEED 15 FOOT IN DIAMETER. NO ABSORPTION TRENCH TO EXCEED 100 FEET IN LENGTH.

NOTE: ALL-PIPE FROM HOUSE TO SEPTIC TANK MUST BE CAST IRON OR SCHEDULE 40 PVC OR ABS.

PERMIT VOID AFTER THREE YEARS.

NOTE: INSTALL STAND PIPE ON SEPTIC TANK AND DRY-WELL. STAND PIPES MUST BE 6 INCHES IN DIAMETER. CAST IRON, CONCRETE OR TERRA COTTA, OR PVC OR ABS ACCEPTED. IF TOP OF SEPTIC TANK IS DEEPER THAN 3 FEET MANHOLE TO GRADE REQUIRED.

***INSTALLER IS RESPONSIBLE FOR OBTAINING FINAL APROVAL ON THIS PERMIT**

*CALL 992-2330 FOR INSPECTION OF SEPTIC SYSTEMS.

* 2 STORY ALUM SIDED DWLG APPEARS TO LIE OVER 60' BUILDING LIMIT.

** LINE CALL $S12^{\circ}38'E$ 207.37 APPEARS TO HAVE BEEN INTENDED TO BE $S12^{\circ}38'E$ 165.63'

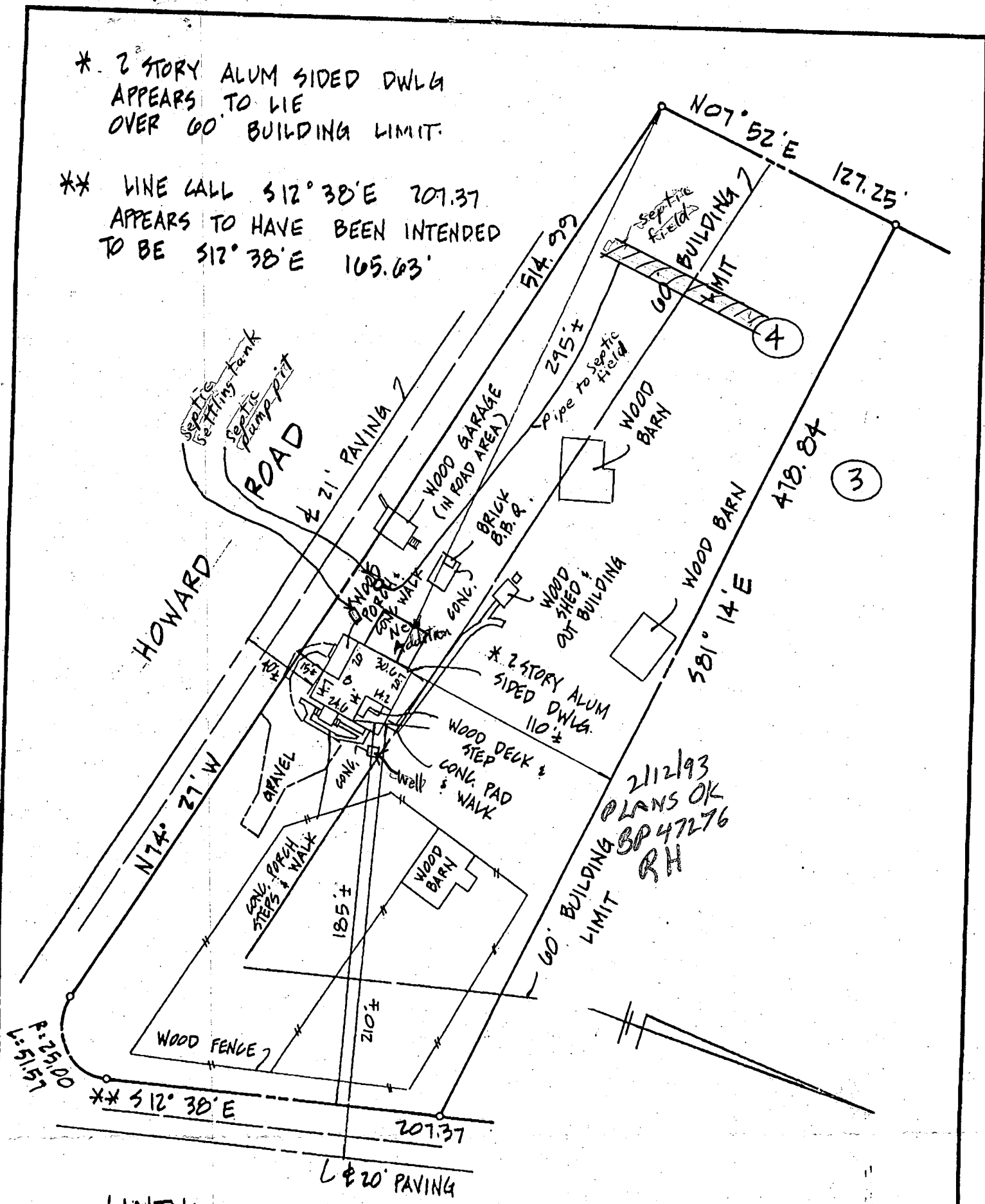

LINTHICUM ROAD

DEED REFERENCE: 1005/238

LOT 4 (5:54)

MELNICKS SUBDIVISION

FIFTH ELECTION DISTRICT

HOWARD COUNTY MD

I have examined Flood Insurance Rate Map Panel Number 240044-002603 for the subject property and it appears to lie within Zone C per said Map. The information shown on this plat shows only that the improvements indicated hereon are contained within the outlines of the lot upon which they are erected unless otherwise noted and is not to be used to establish property lines or corners.

LOCATION SURVEY



#13720 HOWARD ROAD

J.S. DALLAS, INC.

Surveying & Engineering
4932 Hazelwood Avenue Baltimore, Md. 21206
(410)866-2001

Date: 3-24-92

Scale: 1"=60'

Job Number: LT-1581

Drawn By: SS

Checked By: JSD

Designed and printed by PARAGON