

APPLICATION

SEWAGE DISPOSAL TESTING

STATE OF MARYLAND - DEPARTMENT OF HEALTH AND MENTAL HYGIENE

A 31171
P _____

HOWARD COUNTY HEALTH DEPARTMENT
ENVIRONMENTAL HEALTH SERVICES

P.O. BOX 476 ELLICOTT, MARYLAND 21043
TELEPHONE: 992-2330

DISTRICT 5th Elec. Dist.

DATE 2-17-81

TO: THE COUNTY HEALTH OFFICER
ELLICOTT CITY, MARYLAND

I, HEREBY, APPLY FOR THE NECESSARY TEST IN ORDER TO CONSTRUCT (OR RECONSTRUCT) A SEWAGE DISPOSAL SYSTEM.

PROPERTY OWNER Ms. Corraine D. Hebb/e/o Edward Kasemeyer Jeffrey B. Rogers

ADDRESS 9051 Baltimore National Pike PHONE (301) 465-7474
Ellicott City, Maryland 21043

PROPERTY LOCATION _____

SUBDIVISION Chapel Chase LOT NO. 30

ROAD AND DESCRIPTION Linden Church Road Off of Maryland Route 32

(12725 Chapel Chase Drive)

BLDG. PERMIT SIGNED
AND RETURNED 5/9/81
Serial # 4896 - 4897
Single-Family Detached

SIZE OF LOT 3.02 Acres TYPE BLDG. Single-Family Detached

THE SYSTEM INSTALLED UNDER THIS APPLICATION IS ACCEPTABLE ONLY UNTIL PUBLIC FACILITIES BECOME AVAILABLE.

I FULLY UNDERSTAND THE FEE CONNECTED WITH THE FILING OF THIS PERC TEST APPLICATION IS NON-REFUNDABLE UNDER ANY CIRCUMSTANCES.

SIGNATURE OF APPLICANT Edward Kasemeyer

APPROVED BY _____ FOR _____ DATE _____

REJECTED BY _____ FOR _____ DATE _____

HOLD PENDING FURTHER TESTS _____ DATE _____

REASONS FOR REJECTION OR HOLDING _____

THIS IS NOT A PERMIT

CORN FIELD

New #4
A-6

A 31171

SOIL PROFILE

SEE EACH HOLE BELOW

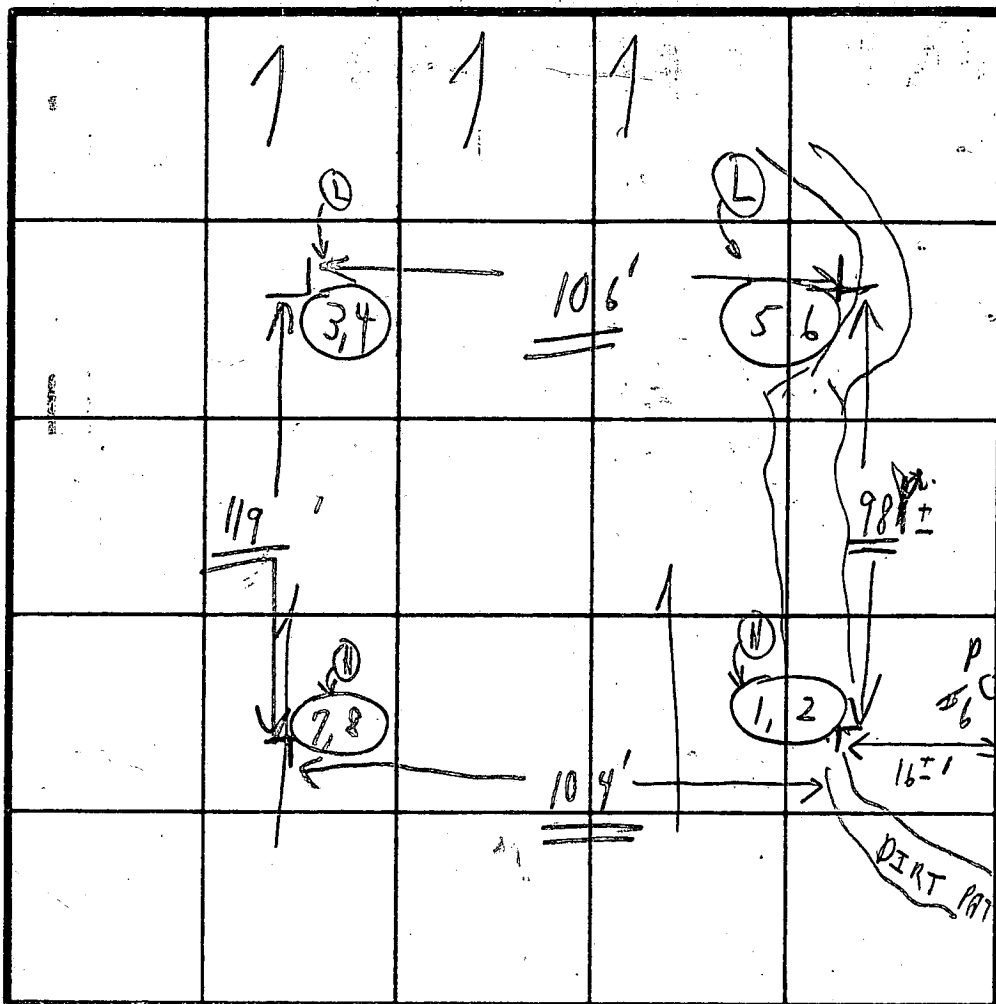

FIELD SHEET

INDICATE NORTH - NAME ADJOINING ROADWAY AS BASE LINE.

SOIL PROFILE

DATE	TEST NO.	DEPTH	PRE-WET		TEST - 1" DROP		TIME
			START	STOP	START	STOP	
3/19/81	1	4'	1:20	1:22	1:22	1:25	3
	2	15'-3"	; LOAM		{ 4'-15'3"; MICA		
	3	4'	1:30	1:31	1:31	1:33	2
	4	15'	; LOAM		MICA		
	5	5'	1:34	1:36	1:36	1:43	2
	6	14'-8"	; LOAM		; MICA;		
	7	3'	1:23	1:24	1:24	1:25	1
	8	13 1/2'	3' - LOAM		MICA SCHIST		ROCK-CRUMBLY LAYERED
						4	13

Inlet
4'
4 min average

1'-4" CLAY
4'-15'-3" MICA LOAM
1'-4" CLAY
4'-15' LOAM
1'-5" CLAY
5'-14'-8" LOAM
1'-3" CLAY
5'-13 1/2' LOAM

HOLD FOR CERTIFIED HOLES

REMARKS WOODED LOT HOLES READY FOR TESTS

TYPE OF SOIL C.I.A.D

TESTED BY C.B.A. ALSO PRESENT DICGER

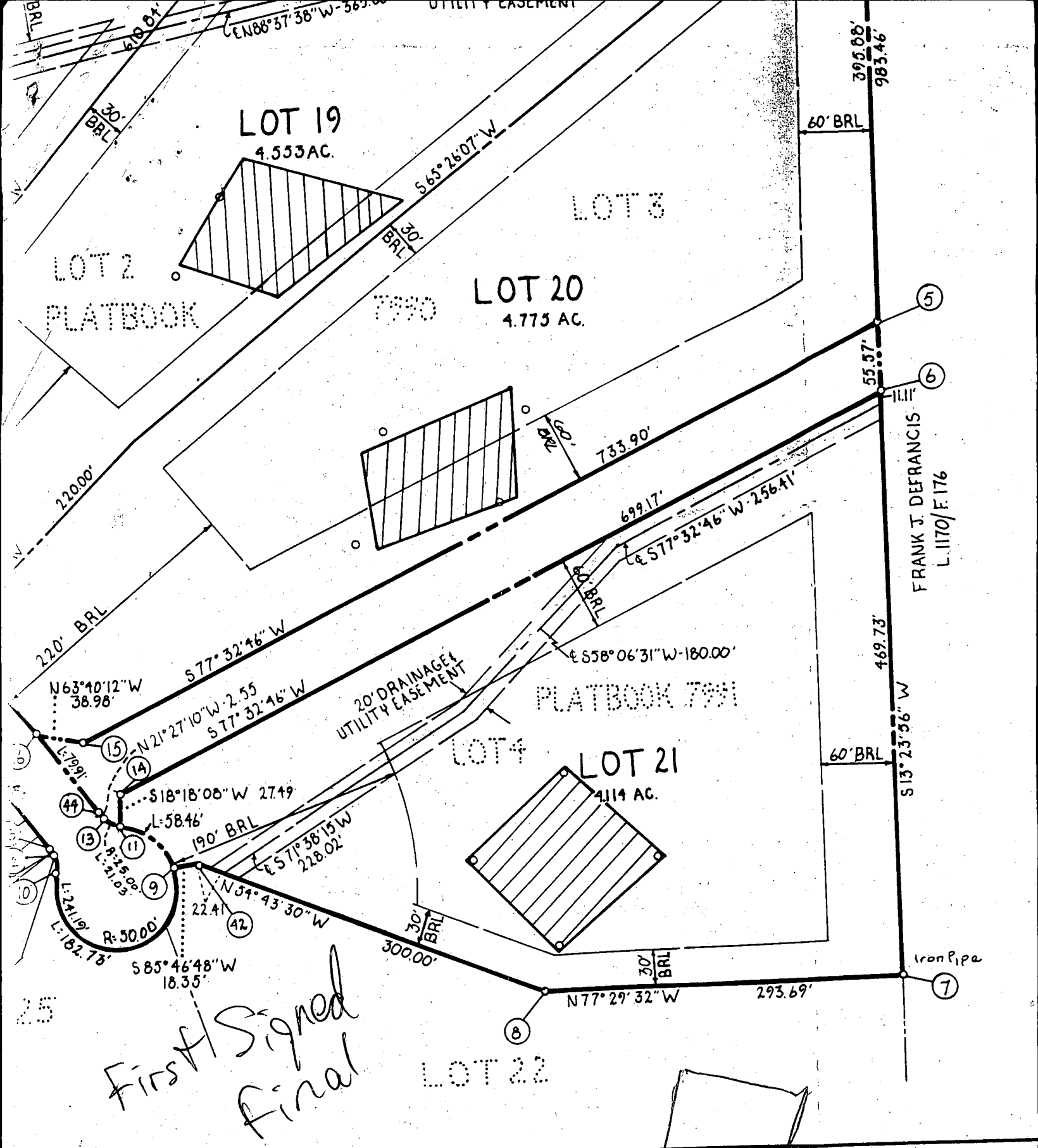

STATEMENT

MARYLAND CORPORATION BY JOHN A. BOENDER,
 ATTORNEY AT LAW, owners of the property shown
 on this plat, and in consideration of the
 plat and zoning, establish the minimum
 easements, water pipes and other
 rights-of-way and the
 for public use.

SURVEYOR'S CERTIFICATE

I hereby certify that the final plat shown hereon is
 correct, that it is a RESUBDIVISION of PART
 of the lands conveyed by CATHERINE A. STEVENS & KEVIN J.
 KELEHAN, SUBSTITUTE TRUSTEES TO CHAPEL CHASE JOINT VENTURE,
 by deed dated JULY 24, 1986 and recorded in the
 Land Records of Howard County, Maryland in Liber 150
 at Folio 372 and 2) A RESUBDIVISION OF CHAPEL CHASE LOTS 1
 THROUGH LOTS 14 A RESUBDIVISION OF PARCEL A RECORD