

FILE INQUIRY FORM

Property Address: 12725 Chapel Chase Drive

- on 3/25/05 I found the edge of the septic tank and pulled off 10' & marked. Tell homeowner to ~~show~~ show on plan the 10' & point will be at K13

Lined area for notes or additional information.

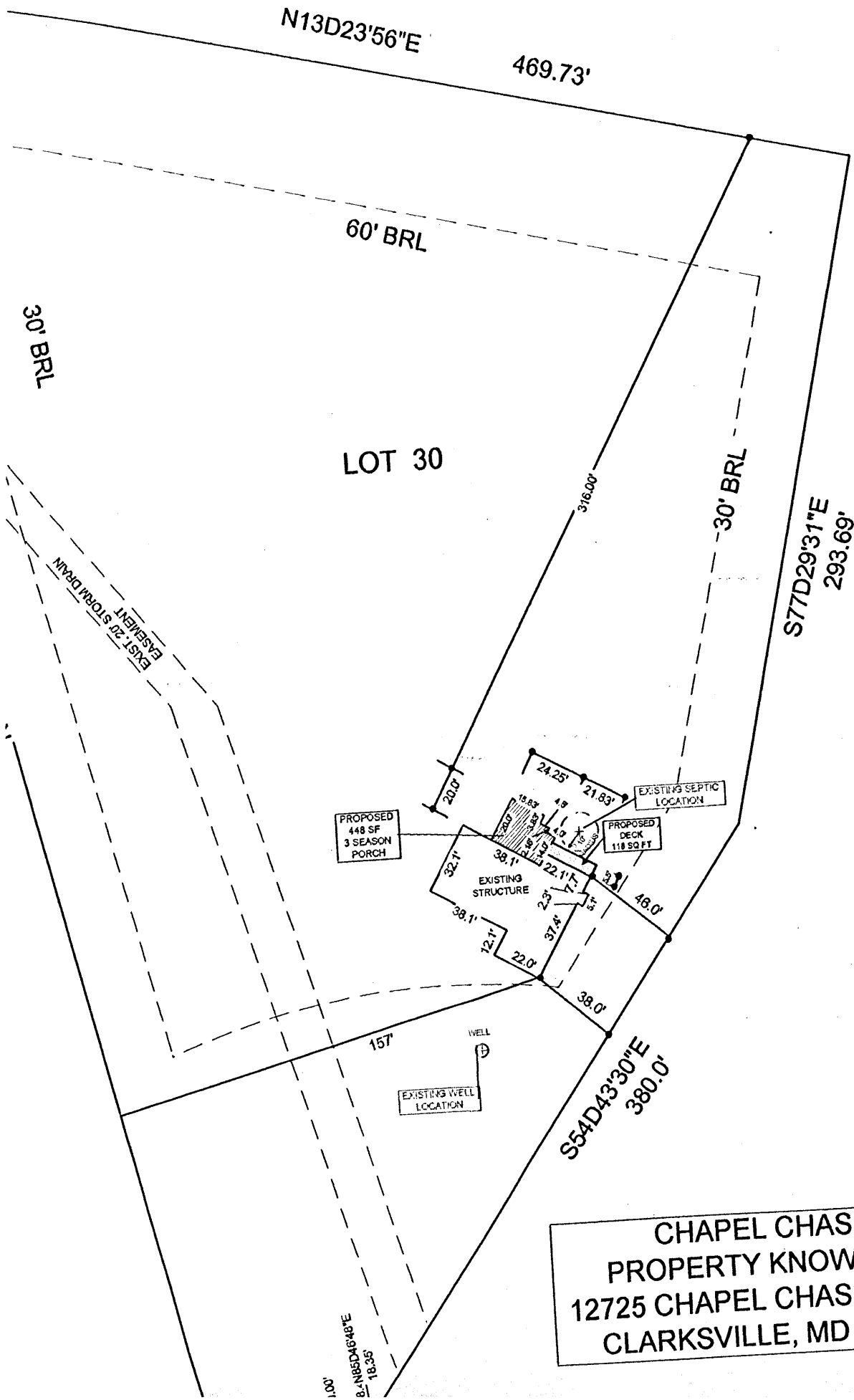

CHAPEL CHASE
 PROPERTY KNOWN AS
 12725 CHAPEL CHASE DRIVE
 CLARKSVILLE, MD 21029

APPROVED
 WALK-THRU BUILDING PERMIT
 BP# 600155775 A# 31171
 APP. SAN 403 DATE 8/3/05
 DESC. OF WORK: 3 Season porch
Deck & Steps to grade.

COPYRIGHT 2005
 THE BAYWOOD DESIGN/BUILD GROUP, INC.
 ALL RIGHTS RESERVED
 No use or intended use
 without expressed written approval

**ROGERS
 REMODELING**

The Baywood Design/Build Group, Inc.
 5550 Sterrett Place Suite 100
 Columbia, MD 21044
 410.995.6363 Fax 410.992.3211

8/17/05
 REVISED
 8/30/05