

# APPLICATION

SEWAGE DISPOSAL TESTING

A 37573

STATE OF MARYLAND - DEPARTMENT OF HEALTH AND MENTAL HYGIENE

P \_\_\_\_\_

HOWARD COUNTY HEALTH DEPARTMENT  
ENVIRONMENTAL HEALTH SERVICES

P. O. BOX 473 ELLICOTT CITY, MARYLAND 21043  
TELEPHONE: 992-2330

DISTRICT \_\_\_\_\_

DATE 8/14/86

(Not section 2 Area 2)

TO: THE COUNTY HEALTH OFFICER  
ELLICOTT CITY, MARYLAND

I HEREBY APPLY FOR THE NECESSARY TEST IN ORDER TO CONSTRUCT (OR RECONSTRUCT) A SEWAGE DISPOSAL SYSTEM.

PROPERTY OWNER J.J.M. Partnership

ADDRESS 5570-201 Sterrett Place  
Columbia, Maryland 21045 PHONE 740-4466

PROPERTY LOCATION: Resubdiver Resub Lot N on Prelim

SUBDIVISION Chapel Woods II LOT NO. 16 18

ROAD AND DESCRIPTION West side of Middle Patuxent; North of Route 108 LOT 17 on 2nd Prelim

SIZE OF LOT 14.9 ac. TYPE BLDG. residential  
(NUMBER OF BEDROOMS)

THE SYSTEM INSTALLED UNDER THIS APPLICATION IS ACCEPTABLE ONLY UNTIL PUBLIC FACILITIES BECOME AVAILABLE. I FULLY UNDERSTAND THE FEE CONNECTED WITH THE FILING OF THIS PERC TEST APPLICATION IS NON-REFUNDABLE UNDER ANY CIRCUMSTANCES. I ALSO AGREE TO COMPLY WITH ALL M.O.S.H.A. REQUIREMENTS IN TESTING THIS LOT.

John Mikulasko  
(SIGNATURE OF APPLICANT)

APPROVED BY \_\_\_\_\_ FOR \_\_\_\_\_ DATE \_\_\_\_\_

REJECTED BY \_\_\_\_\_ FOR \_\_\_\_\_ DATE \_\_\_\_\_

HOLD PENDING FURTHER TESTS \_\_\_\_\_ DATE \_\_\_\_\_

REASONS FOR REJECTION OR HOLDING 9/16/86 perc satisfactory hold for Subdivision PERC, Shiloh Sect. only S-Adm

# THIS IS NOT A PERMIT

Ⓒ Ⓓ  
SOIL PROFILE

0  
4"  
3"  
12.5"

A1-3  
Yellow BR  
Silt Loam  
9% CLAY  
10% FRAGS

TAN BROWN  
SAND LOAM  
4% JOINTS OF  
Yellow BA  
Silt Loam  
AT 7"  
Small  
ROCKS  
AT BOTTOM  
10-15%  
FRAGMENTS

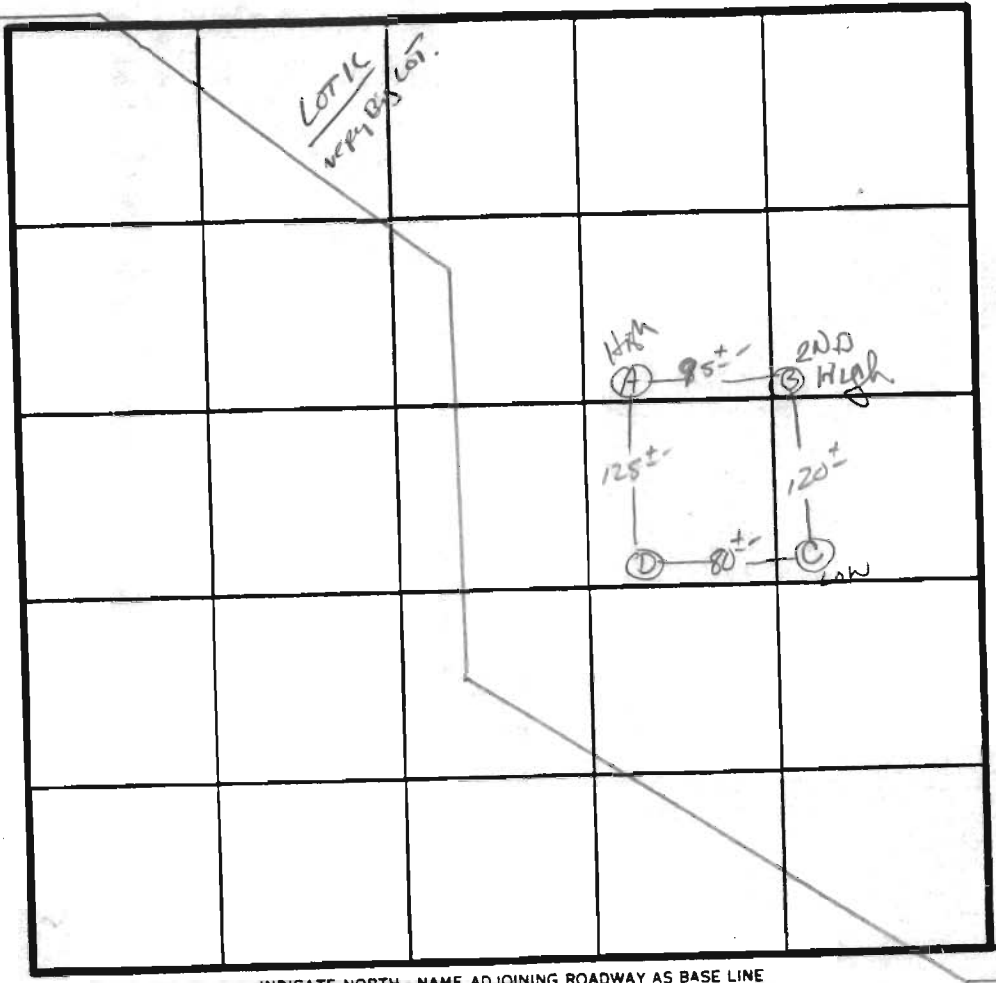

A37513

$\bar{X} = 2 \text{ MIN}$   
INLET 3'  
MAX D 5'

INDICATE NORTH - NAME ADJOINING ROADWAY AS BASE LINE

Ⓓ  
0  
4"  
3"  
4.5"  
12"

A1-3  
Yellow RED  
Silt Loam 9-12%  
CLAY 10-15%  
FRAGMENTS

Yellow BR  
Silt SAND  
20-25% FRAGS

TAN BROWN  
SAND LOAM  
25-35%  
FRAGMENTS  
Small JOINT  
OF ROCK  
SOIL

DATE	TEST NO.	DEPTH	PRE-WET		TEST - 1" DROP		TIME
			START	STOP	START	STOP	
9/16/86	C S	3"	10:46	10:46:30	10:46:30	10:48	1.5 min
	C M	7"	10:43	10:44	10:44	10:45	1 min
	C V	12.5"	UNIFORM soil below 3"				
	D S	3.5"	10:51	10:51:30	10:51:30	10:53	1.5 min
	D V	12"	varying soil comp below 4.5"				
	B S	4.5"	10:57	10:58	10:58	10:59:30	1.5 min
	B V	13"	uniform soil below 3.5"				
	A S	3"	11:02	11:02:30	11:02:30	11:03:30	1 min
	A V	12.5"	uniform soil below 3"				

REMARKS Shallow Syst. Only. How Per PLAT

TYPE OF SOIL Glendg. monol

TESTED BY S. Abel ALSO PRESENT owner/developer

EM 12 10/9

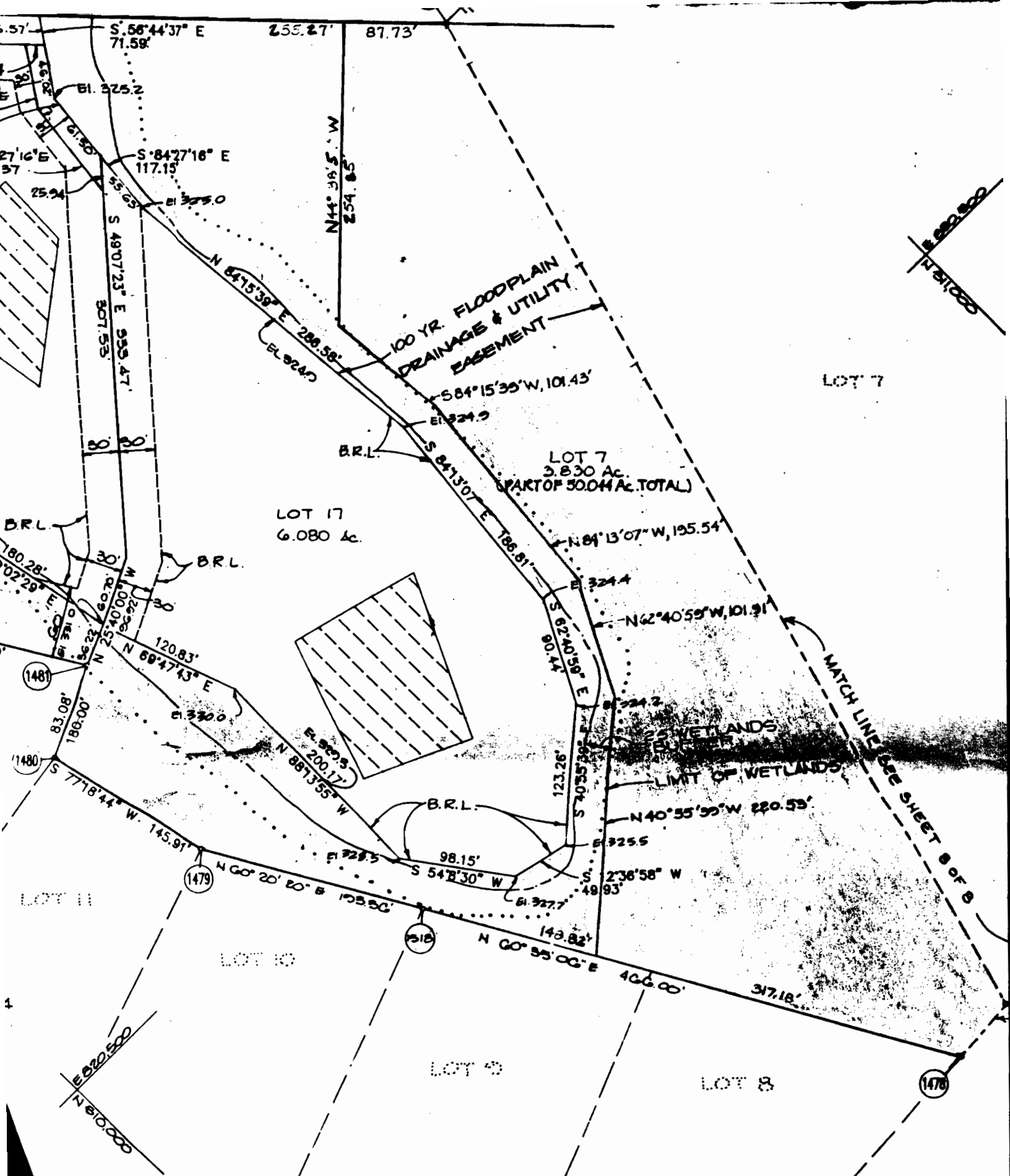

**OWNER**  
 SUBURBAN BANK & PATRICK J. OGDEN  
 CO-REPRESENTATIVES  
 OF THE ESTATE OF HAROLD F. WATSON  
 c/o J.J.M. PARTNERSHIP

**OWNER / DEVELOPER**  
 J.J.M. PARTNERSHIP  
 5570 - 201 STERRETT PLACE  
 COLUMBIA, MARYLAND 21044  
 (301) 740-4466

**ENGINEER**  
 RIEMER MUEGGLE & ASSOC  
 3105 NORTH RIDGE R  
 ELLICOTT CITY, MARYLAND  
 (301) 461-2690

0392

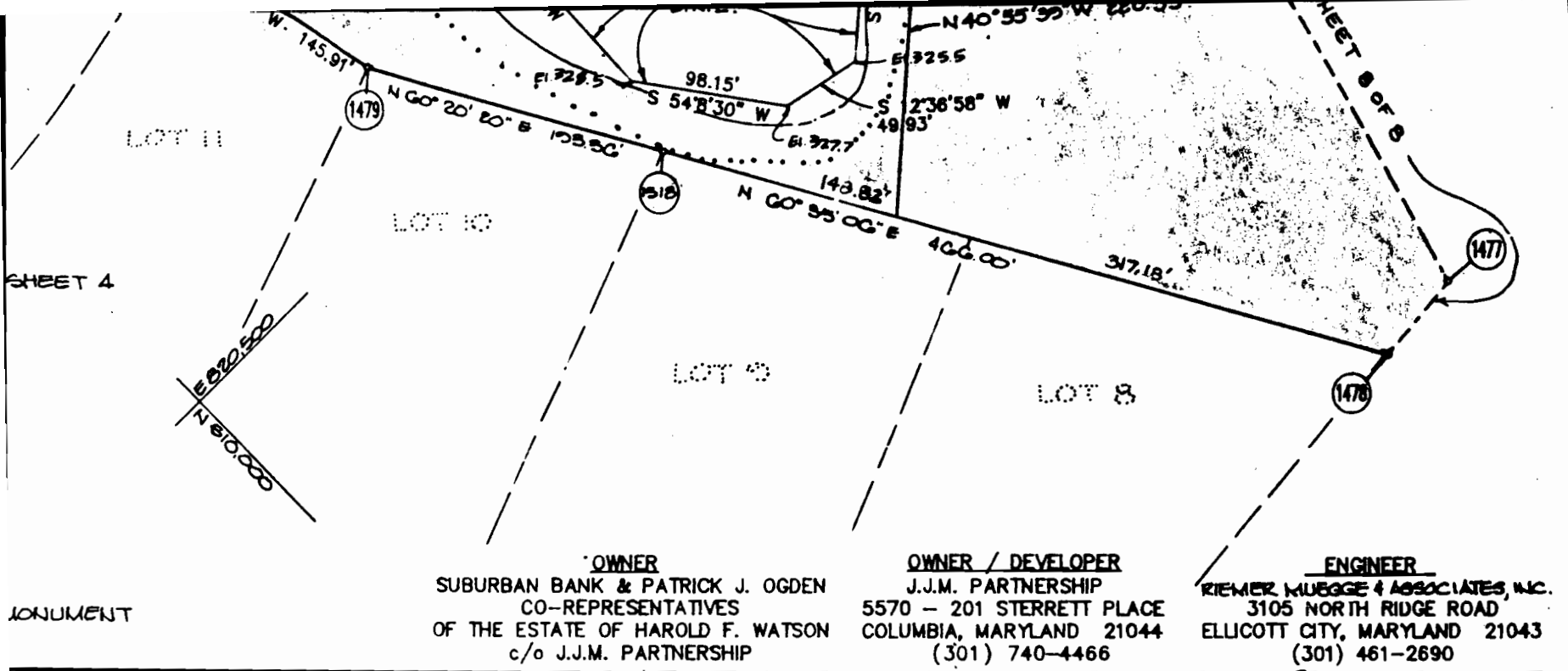

**OWNER**  
 SUBURBAN BANK & PATRICK J. OGDEN  
 CO-REPRESENTATIVES  
 OF THE ESTATE OF HAROLD F. WATSON  
 c/o J.J.M. PARTNERSHIP

**OWNER / DEVELOPER**  
 J.J.M. PARTNERSHIP  
 5570 - 201 STERRETT PLACE  
 COLUMBIA, MARYLAND 21044  
 (301) 740-4466

**ENGINEER**  
 RIEMER MUEGGE & ASSOCIATES, INC.  
 3105 NORTH RIDGE ROAD  
 ELLICOTT CITY, MARYLAND 21043  
 (301) 461-2690

MONUMENT

**OWNER'S CERTIFICATE**

SHIP, BY JOHN MIKOLASKO, GENERAL PARTNER, AND SUBURBAN BANK (AN TRUST COMPANY), BERNARD W. HYSAN, REPRESENTATIVE, AND PATRICK REPRESENTATIVES AND TRUSTEES OF THE ESTATE OF HAROLD F. WATSON, PROPERTY SHOWN AND DESCRIBED HEREON, HEREBY ADOPT THIS PLAN OF CONSIDERATION OF THE APPROVAL OF THIS FINAL PLAT BY THE DEPARTMENT OF PLANNING AND ZONING, ESTABLISH THE MINIMUM BUILDING RESTRICTION LINES IN HOWARD COUNTY, MARYLAND IT SUCCESSOR AND ASSIGNS, (1) THE RIGHT TO INSTALL AND MAINTAIN SEWERS, DRAINS, WATER PIPES AND OTHER MUNICIPAL UTILITIES, IN AND UNDER ALL ROADS AND STREET RIGHT OF WAYS AND THE AREAS SHOWN HEREON, (2) THE RIGHT TO REQUIRE DEDICATION FOR EASEMENTS BEDS OF THE STREETS AND/OR ROADS AND FLOODPLAINS AND OPEN SPACES, WHERE APPLICABLE, AND FOR GOOD AND OTHER VALUABLE CONSIDERATION, HEREBY GRANT AND OPTION TO HOWARD COUNTY TO ACQUIRE THE FEE SIMPLE TITLE TO THE STREETS AND/OR ROADS AND FLOODPLAINS, STORM DRAINAGE FACILITIES WHERE APPLICABLE; (3) THE RIGHT TO REQUIRE DEDICATION OF EASEMENTS FOR RAINAGE EASEMENTS FOR THE SPECIFIC PURPOSE OF THEIR CONSTRUCTION, MAINTENANCE; AND (4) THAT NO BUILDING OR SIMILAR STRUCTURE OF ANY KIND BE CONSTRUCTED ON, OR OVER THE SAID EASEMENTS AND RIGHT OF WAYS. WITNESSED THIS 27<sup>th</sup> DAY OF MARCH, 1990

*W. Hysan Sr.*

*John W. Mikolasko*

*John W. Mikolasko*  
 GENERAL PARTNER

*Donald H. Rowland*  
 WITNESS

RECORDED AS PLAT NUMBER 9324  
 ON 4-20-90 AMONG THE  
 LAND RECORDS OF HOWARD COUNTY, MARYLAND.

**CHAPEL WOODS II**  
 LOTS 1-25  
 A REVISION PLAT

ZONING R  
 TAX MAP NO. 29 PARCELS 26,86,282,347  
 5th ELECTION DISTRICT, HOWARD COUNTY, MARYLAND  
 SCALE: 1"=100' SHEET 3 OF 8 DATE: 3-22-90

**F-90-157**

