

2/27/89 NOUW + LATER  
2/28/89 PLATER

04-345495

# PERMIT

SEWAGE DISPOSAL SYSTEM

MARYLAND STATE DEPARTMENT OF HEALTH

**HOWARD COUNTY**  
BUREAU OF ENVIRONMENTAL HEALTH  
461-9933

## INDEXED

P 43052

A 36668

DISTRICT 4th

DATE 11/21/88

DATE SYSTEM APPROVED 2/28/89

INSPECTOR M.R. [Signature]

Paul Schissler, South Carroll Backhoe IS PERMITTED TO INSTALL  ALTER

ADDRESS 4410 Salem Bottom Road, Westminster, Maryland PHONE 875-4197

SUBDIVISION Gaither Sideling ROAD 640 Gaither Road LOT 1, Section 3

PROPERTY OWNER William Biggs

ADDRESS \_\_\_\_\_

IF GARBAGE GRINDER IS USED INCREASE SEPTIC TANK CAPACITY BY 50% AND ABSORPTION AREA BY 22%.

GARBAGE GRINDER? YES  NO

SEPTIC TANK CAPACITY 1250 GALLONS NUMBER OF BEDROOMS 4

TRENCHES - 170 sq. ft. per bedroom. Trench to be 2 feet wide. Inlet 3.5 feet below original grade. Bottom maximum depth 8.5 feet below original grade. Effective area begins at 3.5 feet below original grade. 5 feet of stone below distribution pipe.

LOCATION - Place the first trench 120 feet up the right (597.77') lot line and 110 feet off the same lot line as seen when facing the lot from Gaither Road. Run trenches on contour toward the right lot line.

NOTE - No trench to exceed 100 feet in length. Provide 6" - 8" diameter cleanout and cap to grade or above on septic tank. o/c/w

PLANS APPROVED BY Sid Abel DATE 9/02/88

COVER NO WORK UNTIL INSPECTED AND APPROVED

NEITHER THE HOWARD COUNTY COUNCIL NOR THE HEALTH DEPARTMENT IS RESPONSIBLE FOR THE SUCCESSFUL OPERATION OF ANY SYSTEM.

NOTE: CLEANOUT REQUIRED EVERY 70 FEET OF SEWER LINE AND/OR AT 90° SWEEPS IN LINES FROM HOUSE TO DRAIN FIELDS

NOTE: ALL PARTS OF SEPTIC SYSTEMS (I.E., TANK, DISTRIBUTION BOX, TRENCHES) TO BE 100 FEET FROM WELL (UNLESS OTHERWISE SPECIFICALLY AUTHORIZED)

NOTE: IF DEEP TRENCHES ARE USED CALL FOR INSPECTION BEFORE AND AFTER PLACING GRAVEL IN TRENCHES

NOTE: NO DRY WELL SHALL EXCEED 15 FOOT IN DIAMETER NO ABSORPTION TRENCH TO EXCEED 100 FEET IN LENGTH

NOTE: ALL PIPE FROM HOUSE TO SEPTIC TANK MUST BE CAST IRON OR SCHEDULE 40 PVC OR ABS

PERMIT VOID AFTER TWO YEARS

NOTE: INSTALL STAND PIPE ON SEPTIC TANK AND DRY WELL. STAND PIPES MUST BE 6 INCHES IN DIAMETER. CAST IRON, CONCRETE OR TERRA COTTA OR PVC OR ABS ACCEPTED. IF TOP OF SEPTIC TANK IS DEEPER THAN 3 FEET, MANHOLE TO GRADE REQUIRED

NOTE: DISTRIBUTION BOXES MUST HAVE BAFFLES

**\*INSTALLER IS RESPONSIBLE FOR OBTAINING FINAL APPROVAL ON THIS PERMIT**

\*CALL 461-9933 FOR INSPECTION OF SEPTIC SYSTEMS.

A  
36668

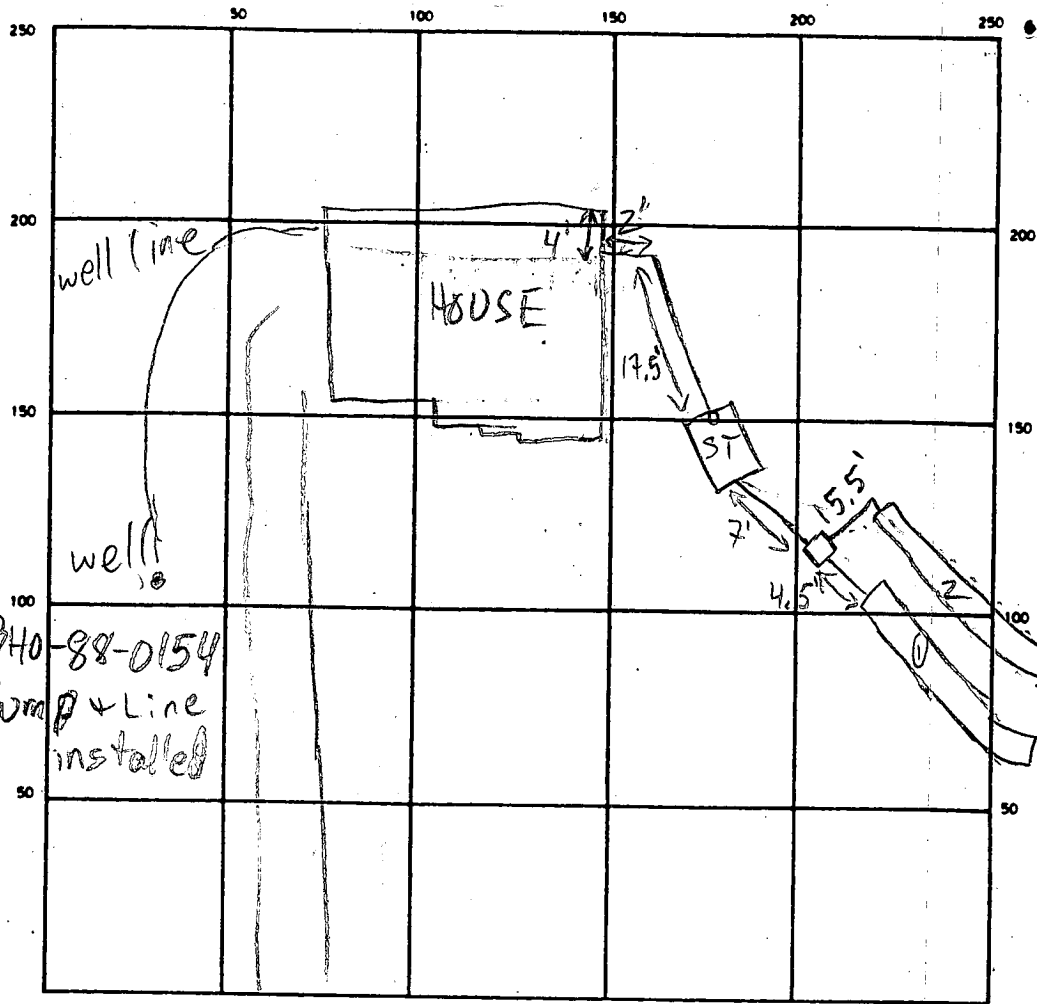

2/27/89  
MR Pump & Line installed

INDICATE NORTH - NAME ADJOINING ROADWAY AS BASE LINE  
GAITHER RD

SEPTIC TANK. LEVEL OK (10.5' x 5') CLEANOUTS OK

DISTRIBUTION BOX. LEVEL BAFFLE IN

DRAIN FIELD/TILE FIELD. DEPTH 8.5 FT. TRENCH WIDTH 2 FT. INLET DEPTH 3.5 FT.

EFFECTIVE GRAVEL DEPTH 5 FT. TOTAL LENGTH 66 + 71 = 137 FT.

NUMBER OF TRENCHES 2 ONE SIDEWALL/BOTTOM AREA 680 SQ. FT.

DRYWELL INSIDE DIAMETER — FT. EFFECTIVE DEPTH BELOW INLET — FT.

ABSORBENT AREA — SQ. FT.

REMARKS 2/27/89 LINE COMPLETE TO TANK, TRENCH ① IN PROCESS  
W/43' DUG; OK TO STONE & BACKFILL MIDDLE OF TRENCH. MR  
2/28/89 TRENCHES COMPLETE BUT NEEDS' FINAL  
GIVEN MR

DATE SYSTEM APPROVED 2/28/89 INSPECTOR M. Rifkin

A 36668

SUBDIVISION: GAITHER Sideling

LOT NUMBER: 1

Sec. 3 DRY WELL OR DRY WELL AND TRENCH

\_\_\_\_\_ sq. ft./bedroom

	<u>Septic Tank</u>	<u>Minimum Total Square Feet</u>
3 bedroom	1000 gallon	_____
4 bedroom	1250 gallon	_____
5 bedroom	1500 gallon	_____

Inlet \_\_\_\_\_ feet below original grade.  
 Bottom maximum depth \_\_\_\_\_ feet below original grade.  
 Effective area begins at \_\_\_\_\_ feet below original grade.

NOTE: If trench is used to make up absorbent area, run the trench on level ground and leave a 5-foot earth buffer between dry well and trench. No trench is to exceed 100 feet in length. Trench inlet to be same as dry well, with \_\_\_\_\_ feet of stone below distribution pipe.

TRENCHES

170 sq. ft./bedroom

Trench to be 2 wide.  
 Inlet 3.5 feet below original grade.  
 Bottom maximum depth 8.5 feet below original grade.  
 Effective area begins at 3.5 feet below original grade.  
5 feet of stone below distribution pipe.

4BA/OP

- NOTE:
- (1) No trench to exceed 100 feet in length.
  - (2) If more than one trench used, a distribution box is required.
  - (3) Trenches to be installed on level ground.
  - (4) Call for inspection of trench before gravel is installed.
  - (5) Provide 6" - 8" diameter cleanout and cap to grade or above on septic tank and drywell.
  - (6) If a garbage disposal is used, increase septic tank capacity by 50% and increase absorbent sidewall area by 22%.

LOCATION: PLACE THE FIRST TRENCH 120 FEET UP THE RIGHT (597.77')  
LOT LINE AND 110 FEET OFF THE SAME LOT LINE AS SEEN WHEN  
FACING THE LOT FROM GAITHER Rd. RUN TRENCHES ON  
CONTOUR (TOWARD THE RIGHT LOT LINE 9-2-88 S. Caldwell

# APPLICATION

PERCOLATION TESTING

A 3668

P \_\_\_\_\_

HOWARD COUNTY HEALTH DEPARTMENT  
BUREAU OF ENVIRONMENTAL HEALTH  
P.O. BOX 476 ELLICOTT CITY, MARYLAND 21043  
TELEPHONE: 461-9933

DISTRICT \_\_\_\_\_

DATE 3/20/86

TO: THE COUNTY HEALTH OFFICER  
ELLICOTT CITY, MARYLAND

I, HEREBY, APPLY FOR THE NECESSARY TEST IN ORDER TO CONSTRUCT (OR RECONSTRUCT) A SEWAGE DISPOSAL SYSTEM.

PROPERTY OWNER Arthur DADIAN William BIGGS

ADDRESS \_\_\_\_\_ PHONE 202-331-7120

PROSPECTIVE BUYER Gaither Road Joint Venture

ADDRESS 9 CARISSA CT Owings Mills PHONE 301-356-9351

PROPERTY LOCATION: GAITHER SIDELING <sup>21117</sup> final SECTION 3

SUBDIVISION DADIAN Property LOT NO. 1

ROAD AND DESCRIPTION 640 Gaither Rd & Patapsco River

TAX MAP 4 PARCEL # 31

SIZE OF LOT 3 AC. TYPE BLDG. SFD  
(SINGLE FAMILY DWELLING OR COMMERCIAL)

THE SYSTEM INSTALLED UNDER THIS APPLICATION IS ACCEPTABLE ONLY UNTIL PUBLIC FACILITIES BECOME AVAILABLE. I FULLY UNDERSTAND THE FEE CONNECTED WITH THE FILING OF THIS PERC TEST APPLICATION IS NON-REFUNDABLE UNDER ANY CIRCUMSTANCES. I ALSO AGREE TO COMPLY WITH ALL M.O.S.H.A. REQUIREMENTS IN TESTING THIS LOT.

*Ray M. Kimmel*  
(SIGNATURE OF APPLICANT)

APPROVED BY B. Nifon core field location OK FOR deep trench system DATE 10/6/86

REJECTED BY \_\_\_\_\_ FOR \_\_\_\_\_ DATE \_\_\_\_\_

HOLD PENDING FURTHER TESTS \_\_\_\_\_ DATE \_\_\_\_\_

REASONS FOR REJECTION OR HOLDING \_\_\_\_\_

BLDG. PERMIT SIGNED AND RETURNED 9-15-88

Bp21168 JAL

# THIS IS NOT A PERMIT

SOIL PROFILE

Red/brown clay  
 13 1/2' - changing to fine brown med. grain sandy loam  
 8 1/2' - 5-10% small frags  
 12 1/2' D

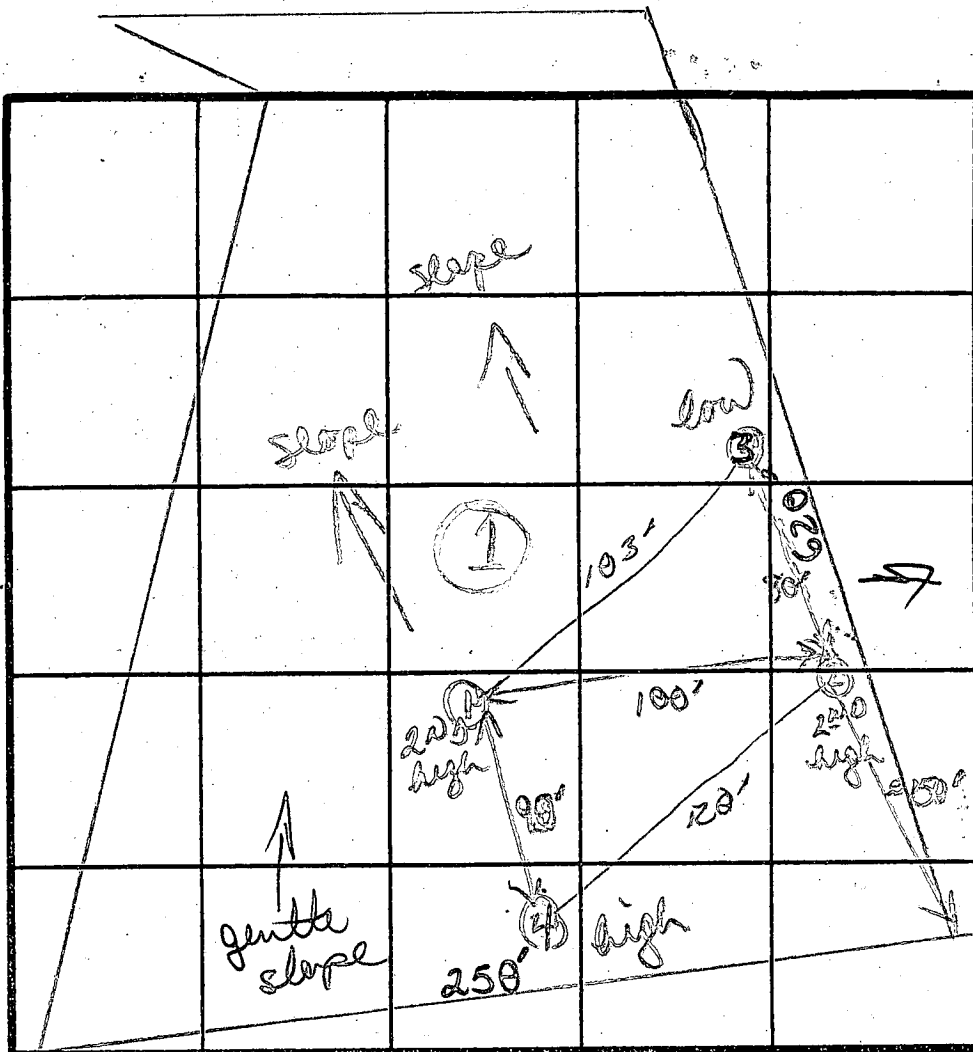

TO LOT 2

INDICATE NORTH - NAME ADJOINING ROADWAY AS BASE LINE.  
 GAITHER ROAD

Red clay  
 purple/brown chunky sandy sandy loam with small frags of rock

DATE	TEST NO.	DEPTH	PRE-WET		TEST - 1" DROP		TIME	
			START	STOP	START	STOP		
4/22/86	1	4' 5"	12 47	12 50	12 50	12 58	RMW	
		7' M	12 48	12 51	12 51	12 55	4mm	
		12 1/2' D	bottom - (see profile)					
	2	Common hole with lot # 2					1mm	
		(see lot # 2 for details)						
	4	4' 5"	10 3	10 8	10 8	11 6	8mm	
		11' D	bottom - (see profile)					
	3	Common hole (see profile)					2mm	
		(see lot 2 details)					3mm	

1" D  
 $\bar{X} = 4 \frac{1}{2}$  mm  
 INLET 3 1/2'  
 MAX 8 1/2'

168 # / 60 ROOM

REMARKS: Holes # 2 + 3 common holes with lot # 2. Profiles of common holes with lot # 2. Good perc lines for all holes  
 TYPE OF SOIL: Red + brown clays up to 4'; tan/purple sandy loams below

TESTED BY: B. Wilson  
 ALSO PRESENT: Phil, Gary, ?

# APPLICATION

PERCOLATION TESTING

A 36668  
P \_\_\_\_\_

HOWARD COUNTY HEALTH DEPARTMENT  
BUREAU OF ENVIRONMENTAL HEALTH  
P.O. BOX 476 ELLICOTT CITY, MARYLAND 21043  
TELEPHONE: 461-9933

DISTRICT \_\_\_\_\_  
DATE 3/20/86

TO: THE COUNTY HEALTH OFFICER  
ELLICOTT CITY, MARYLAND

I, HEREBY, APPLY FOR THE NECESSARY TEST IN ORDER TO CONSTRUCT (OR RECONSTRUCT) A SEWAGE DISPOSAL SYSTEM.

PROPERTY OWNER Arthur DADIAN

ADDRESS \_\_\_\_\_ PHONE 202 331-7120

PROSPECTIVE BUYER GAITHER ROAD JOINT VENTURE

ADDRESS 9 CARISSA CT, Owings Mills PHONE 301 356 9351  
21117

PROPERTY LOCATION:

SUBDIVISION DADIAN PROPERTY LOT NO. 1

ROAD AND DESCRIPTION GAITHER ROAD & PATAPSCO RIVER

TAX MAP 4 PARCEL # 31

SIZE OF LOT 3 AC. TYPE BLDG. S.F.D.  
(SINGLE FAMILY DWELLING OR COMMERCIAL)

THE SYSTEM INSTALLED UNDER THIS APPLICATION IS ACCEPTABLE ONLY UNTIL PUBLIC FACILITIES BECOME AVAILABLE. I FULLY UNDERSTAND THE FEE CONNECTED WITH THE FILING OF THIS PERC TEST APPLICATION IS NON-REFUNDABLE UNDER ANY CIRCUMSTANCES. I ALSO AGREE TO COMPLY WITH ALL M.O.S.H.A. REQUIREMENTS IN TESTING THIS LOT.

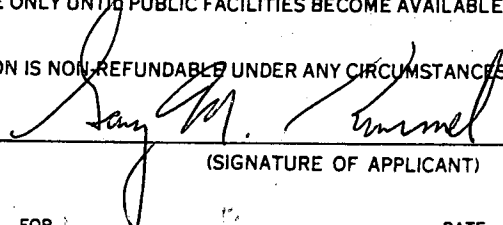
  
(SIGNATURE OF APPLICANT)

APPROVED BY \_\_\_\_\_ FOR \_\_\_\_\_ DATE \_\_\_\_\_

REJECTED BY \_\_\_\_\_ FOR \_\_\_\_\_ DATE \_\_\_\_\_

HOLD PENDING FURTHER TESTS \_\_\_\_\_ DATE \_\_\_\_\_

REASONS FOR REJECTION OR HOLDING \_\_\_\_\_

# THIS IS NOT A PERMIT



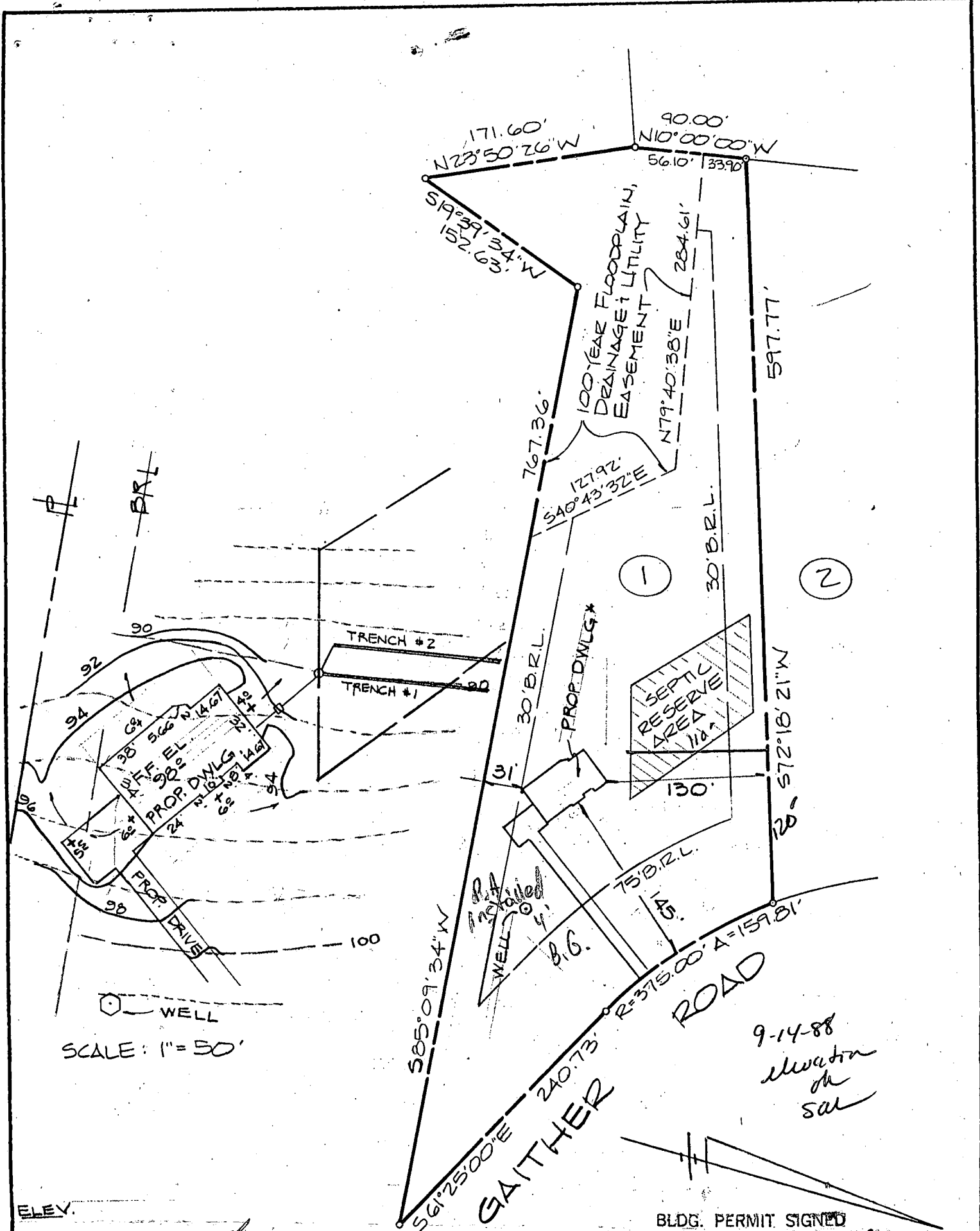

SCALE: 1" = 50'

9-14-88  
Mwatin  
on  
sal

ELEV.

- 98' FIRST FLOOR ✓
- 89' BASEMENT ✓
- 87' INV. OUT HSE. ✓ + BSMT
- 87' INV. IN TANK (EX. EL. 92') ✓ *manhole to be made required*
- 86' INV. OUT TANK ✓
- 86' INV. IN BOX (EX. EL. 90') ✓
- 85' INV. IN TRENCH #1 (EX. EL. 90') ✓
- 85' INV. IN TRENCH #2 (EX. EL. 89') ✓
- 102' WELL ✓

BLDG. PERMIT SIGNED  
AND RETURNED 9-15-88

BP21168 sub  
DEED REFERENCE: 1649/718  
LOT 1 SECTION 3 ΔCMP 7138  
GAITHERS SIDELING  
4TH. ELECTION DISTRICT  
HOWARD COUNTY, MD.



SITE PLAN  
FOR BUILDING PERMIT APPLICATION

**VT ASSOCIATES, INC.**

SURVEYING & ENGINEERING  
4932 HAZELWOOD AVENUE  
BALTIMORE, MARYLAND 21206  
866-2001

date 7-25-88

scale 1" = 100'

job no. 86-107  
P.34

drawn JSD

checked IKE

HOWARD COUNTY

# PERMIT APPLICATION

DEPARTMENT OF PUBLIC WORKS  
BUREAU OF INSPECTIONS LICENSES & PERMITS

3430 COURT HOUSE DRIVE, ELICOTT CITY, MARYLAND 21043

SERIAL NUMBER

## APPLICATION

BUILDING ADDRESS (HOUSE NO., STREET, TOWN OR AREA)

640 Gaither Road  
West Friendship, MD 21794

GRADING/SEDIMENT CONTROL  YES  NO

SDP #

DESCRIPTION OF WORK AUTHORIZED

Erect 2 st sfd w/ attached 2 car garage, 4 bedrm, 2 1/2 baths, brick log burning f/p.

LOT NO.	PARCEL NO.	SEC.	AREA	BLOCK NO.	LIBER	FOLIO
1		3		20		

SUB DIVISION	ZONE	ZONE MAP	ELEC. DIST.	CENSUS TR.
Friendship Siding	R	4	4	6040

OWNER'S NAME AND ADDRESS

William & Juliann Bigas  
35 Benway Ct.  
Baltimore, MD 21228

PHONE NO.

461-4083

OCCUPANT'S NAME AND ADDRESS

SAME AS ABOVE

PHONE NO.

ARCHITECT OR ENGINEER'S NAME AND ADDRESS

Fridemark Enterprises, Inc.  
P.O. Box 278  
Millersville, MD 21108

PHONE NO.

987-1100

CONTRACTOR'S NAME AND ADDRESS

Fridemark Enterprises, Inc.  
P.O. Box 278  
Millersville, MD 21108

PHONE NO.

987-1100

EXISTING USE

vacant lot

PROPOSED USE

SFD

EST. CONSTRUCTION COST

\$775,000

LICENSE NUMBER

795

PERMIT FEE

SIZE OF BLDG.	FRONT	DEPTH	HEIGHT
1st	57	37	9
2nd	57	37	9

TYPE OF BLDG.	AREA	VOLUME	ROOF
B. ROOMS	1452	1116	
ROOMS	1452	1116	1912.5
BATHS	1338	1070.4	639.2

FOOTINGS	FOUNDATION	S. WALLS
9	12'x12'	24'x12'

WATER/WELL	SEWER/SEPTIC	GAS	ELECTRICITY	TYPE OF HEAT	AC

I have carefully examined and read this application and know the same is true and correct, and that in doing this work, all provisions of Howard County Ordinances and the State Laws of Maryland will be complied with, whether specified or not; and I will notify the Bureau of Inspections, and Permits twenty-four hours in advance when I am ready for the inspections called for elsewhere in this application; and that no work will be covered up until such inspections have been complied with.

SIGNATURE

DATE

FOR OFFICE USE ONLY

FUNCTION	DATE	SIGNATURE APPROVAL
ZONING/PLANNING		
SHA		
SEDIMENT/GRADING		
BUILDING OFFICIAL		
WATER & SEWER		
HEALTH DEPT.		
FIRE PROTECTION		
STORM WATER MGM.		

W/S CODE

DISTANCE IN FEET FROM R/W LINE TO FRONT BUILDING LINE

SIDE YARD (DISTANCE IN FEET FROM SIDE BLDG. LINE TO SIDE PROPERTY LINE)

DISTANCE IN FEET FROM SIDE STREET R/W LINE

TO SIDE BUILDING LINE

DISTANCE IN FEET, REAR YD. REQUIRING SET

BACK (CORNER LOT ONLY)

CONDITIONS (IF ANY)

SDP #

Checks payable to DIRECTOR OF FINANCE OF HOWARD COUNTY

### CAUTION

To begin construction before a permit placard has been issued and displayed on the job is a violation of the law. Use and occupancy permit must be applied for two weeks before it will be issued.

IMPORTANT - PLEASE SHOW ZIP CODES AND AREA CODES WHEREVER REQUIRED.

LP-69  
Revised

Distribution of Copies:  
White - Building Official  
Green - Planning & Zoning

Yellow - Engineering  
Pink - Health Dept.  
Gold - S.H.A.

APPROVED

DATE

ELEV.

98'	FIRST FLOOR ✓
89'	BASEMENT ✓
87'	INV. OUT HSE. ✓ + BSMT
87'	INV. IN TANK (EX EL. 92') ✓
86'	INV. OUT TANK ✓

56'25"00" E  
GAITHER

multiple TO GRADE  
Required

DEED REFERENCE: 1649/718

B 1 1331

SEQUENCE NO. (DP USE ONLY)

STATE OF MARYLAND PERMIT TO DRILL WELL

STATE PERMIT NUMBER

40-88-0154

(THIS NUMBER IS TO BE PUNCHED IN COLS. 3-6 ON ALL CARDS)

please print or type

fill in this form completely

Date Received (APA)

081888

OWNER INFORMATION

31655 WILKINSON

358004V St. Charles

ATLANTIC TOWN 70 STATE 72 ZIP 76

DRILLER INFORMATION

Joseph L. Wayne 238 77 License No. 80

Joseph L. Wayne Well Drilling

5512 Ridge Rd. Mt. Airy, Md. 21771

Joseph L. Wayne 8/16/88

B 3

LOCATION OF WELL

4 COUNTY 21

23 SUBDIVISION 42

SECTION 3 LOT 1

52 NEAREST TOWN

MILES FROM TOWN (enter 0 if in town) 2 MI

B 4

DIRECTION OF WELL FROM TOWN (CIRCLE BOX)

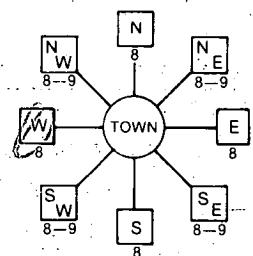

Weather Road

NEAR WHAT ROAD

ON WHICH SIDE OF ROAD (CIRCLE APPROPRIATE BOX)

34 275 37 DISTANCE FROM ROAD

ENTER FT or MI FT

B 2 WELL INFORMATION

APPROX. PUMPING RATE (GAL. PER MIN.) 5

AVERAGE DAILY QUANTITY NEEDED (GAL. PER DAY) 500

USE FOR WATER (CIRCLE APPROPRIATE BOX)

- HOME (SINGLE OR DOUBLE HOUSEHOLD UNIT ONLY)
FARMING (LIVESTOCK WATERING & AGRICULTURAL IRRIGATION)
INDUSTRIAL, COMMERCIAL, STATE AND FEDERAL GOV. OTHER (REQUIRES APPROPRIATION PERMIT)
PUBLIC OR PRIVATE WATER COMPANY (REQUIRES APPROPRIATION PERMIT AND STATE HEALTH DEPARTMENT APPROVAL)
TEST, OBSERVATION, MONITORING (MAY REQUIRE APPROPRIATION PERMIT)

NOT TO BE FILLED IN BY DRILLER HEALTH DEPARTMENT APPROVAL

HOWARD COUNTY NAME 36668 COUNTY NO.

STATE SIGNATURE DATE ISSUED

083188 CO SIGNATURE EXP. DATE

NORTH GRID 553000 EAST GRID 0002000

APPROXIMATE DEPTH OF WELL 200 FEET

APPROXIMATE DIAMETER OF WELL 6 INCH

METHOD OF DRILLING (circle one)

- BORED (or Augered) JETTED Jetted & DRIVEN
AIR-ROtary AIR-PERcussion ROTARY (Hydraulic Rotary)
CABLE REVERSE-ROtary Drive-POINT
other

REPLACEMENT OR DEEPEMED WELLS (CIRCLE APPROPRIATE BOX)

- N THIS WELL WILL NOT REPLACE AN EXISTING WELL
Y THIS WELL WILL REPLACE A WELL THAT WILL BE ABANDONED AND SEALED
S THIS WELL WILL REPLACE A WELL THAT WILL BE USED AS A STANDBY
D THIS WELL WILL DEEPEM AN EXISTING WELL

PERMIT NUMBER OF WELL TO BE REPLACED OR DEEPEMED (IF AVAILABLE)

Not to be filled in by driller (OEP USE ONLY)

APPROX. PERMIT NUMBER GAP

FORCE PERMIT No. 40-88-0154

SPECIAL CONDITIONS

SHOW MAJOR FEATURES OF BOX & LOCATE WELL WITH AN X

SOURCES OF DRILLING WATER 1. WELL

WRITE THE BOX NUMBER FROM THE MAP HERE

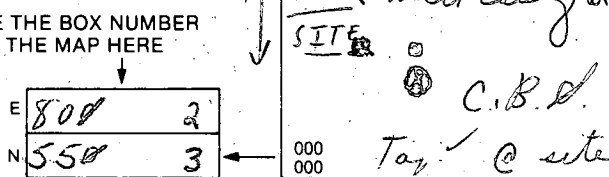

DRAW A SKETCH BELOW SHOWING LOCATION OF WELL IN RELATION TO NEARBY TOWNS AND ROADS AND GIVE DISTANCE FROM WELL TO NEAREST ROAD JUNCTION

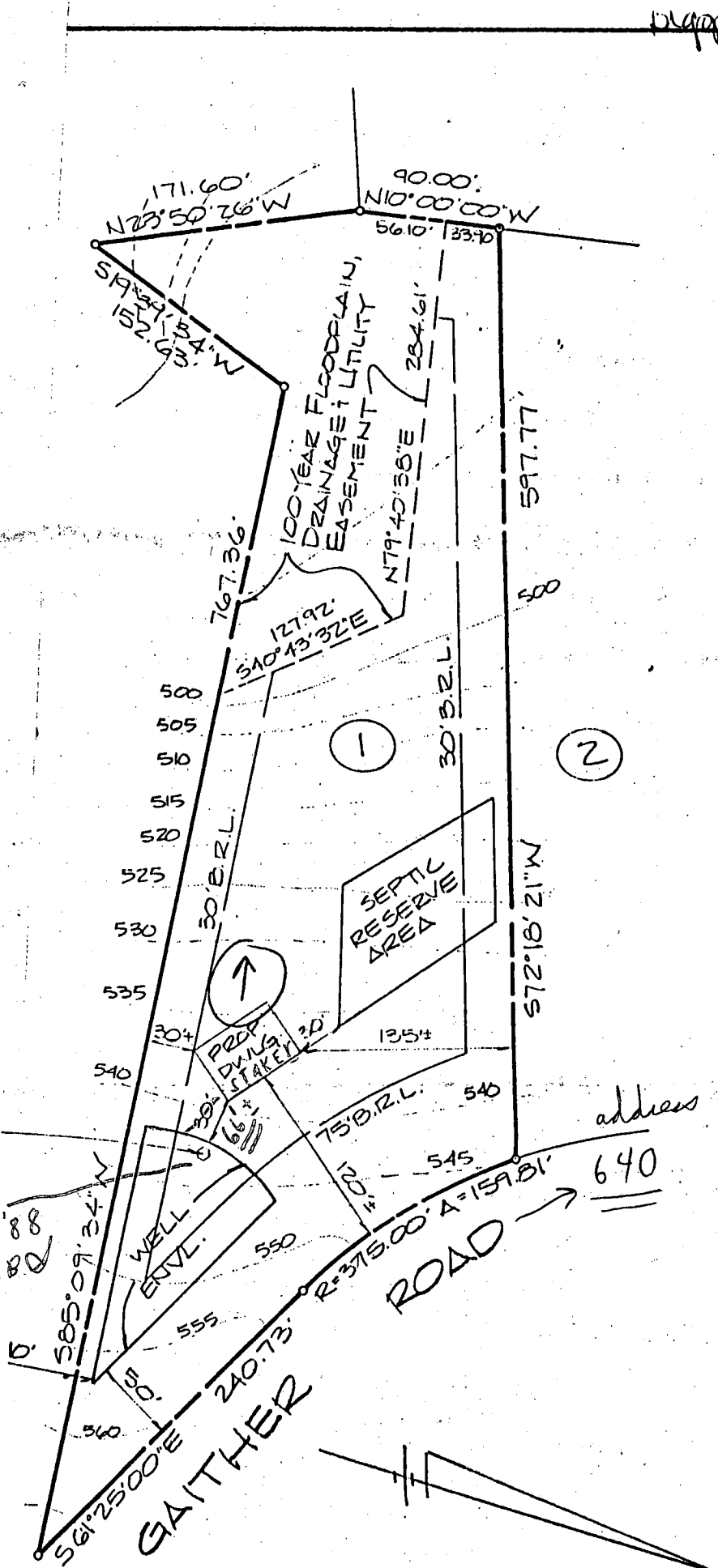

PROP. WELL

OK  
8/30/88  
C.B.D.

address

640

H- 461-6083  
W- 859-6363

DEED REFERENCE: 1649/718  
✓ LOT 1 SECTION 3 ✓ ΔCMP 7138  
GAITHERS SIDELING  
4TH. ELECTION DISTRICT  
HOWARD COUNTY, MD.

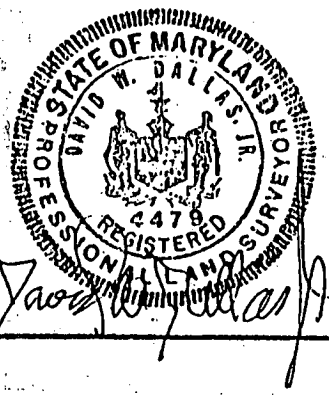

SITE PLAN  
TO ACCOMPANY WELL APPLICATION

**VT ASSOCIATES, INC.**

SURVEYING & ENGINEERING  
4932 HAZELWOOD AVENUE  
BALTIMORE, MARYLAND 21206  
866-2001

date 7-25-88

scale 1"=100'

job no. 86-107  
P.34

drawn IKE

checked JSD







4/14/89

HOWARD COUNTY HEALTH DEPARTMENT  
Bureau of Environmental Health  
3525-H Ellicott Mills Drive  
Ellicott City, MD 21043  
461-9933

APPLICATION FOR PITLESS ADAPTER, WELL PUMP AND PRESSURE TANK INSTALLATION

New Installation  Replacement   
Receipt # 43968  
Date 4/13/89  
Name of Installer ROBERT L. FREEZER Co., INC. Telephone 781-4655  
License Number 2122  
Certified Well Pump Installer  Well Driller  Registered Plumber   
Name of Property Owner M/M WILLIAM BIGGS Telephone 987-1100  
Subdivision GAITHERS SIDELINE Lot # 1 Well Tag # MO-88-0154  
Site Address 640 GAITHER RD.

Pump Motor Pitless Adapter  
1. Type 1. Horsepower 1/2 1. Make MORRILL MB-10  
a. Deep well jet \_\_\_\_\_ 2. RPM 3450 2. Model # MB-10  
b. Shallow well jet \_\_\_\_\_ 3. Voltage \_\_\_\_\_ 3. Depth 42"  
c. Submersible  a. 110 \_\_\_\_\_  
2. Make DEMING GRISWOLD b. 220   
3. Model # 3ALN  
4. Capacity 8 GPM  
5. Pump exceeds well capacity Yes \_\_\_\_\_ No   
6. If Yes, is low pressure cutoff switch installed? Yes \_\_\_\_\_ No \_\_\_\_\_  
7. What methods are used to protect the pump and electrical wiring from vibrations? Torque arrestors \_\_\_\_\_ Cable guards  Other \_\_\_\_\_

Tank CAPTIVE AIR Piping Well data  
1. Capacity WX-250 1. Type POLY. 1. Depth 225 ft.  
2. Pressure relief valve? YES 2. Size 1" 2. Yield 12 GPM  
P.A. 4' B.G. 2/27/89 3. NSF and/or BOCA Code approved  3. Static water level 45 ft.  
MR 4. Depth of supply line 42" + 4. Will water supply be disinfected by installer? YES

I understand that it is my responsibility to notify the Howard County Health Department when the installation is ready for inspection (otherwise this permit is null and void).

All information given above is true to the best of my knowledge.

Signature of Applicant: Richard L. Foose R.L.F. Co.  
Date: 4/13/89

Note: A sticker indicating approval/status of the installation will be placed on the well casing at the time of the inspection.