

# APPLICATION

SEWAGE DISPOSAL TESTING

STATE OF MARYLAND · DEPARTMENT OF HEALTH AND MENTAL HYGIENE

A 37511  
P \_\_\_\_\_

HOWARD COUNTY HEALTH DEPARTMENT  
ENVIRONMENTAL HEALTH SERVICES

P. O. BOX 473 ELLICOTT CITY, MARYLAND 21043  
TELEPHONE: 992-2330

DISTRICT \_\_\_\_\_  
DATE 8/14/86

TO: THE COUNTY HEALTH OFFICER  
ELLICOTT CITY, MARYLAND

I, HEREBY, APPLY FOR THE NECESSARY TEST IN ORDER TO CONSTRUCT (OR RECONSTRUCT) A SEWAGE DISPOSAL SYSTEM.

PROPERTY OWNER J.J.M. Partnership UDAYAN and VARSHA SHAH  
ADDRESS 5570-201 Sterrett Place PHONE 465-9888  
Columbia, Maryland 21045 740-4466

PROPERTY LOCATION:  
SUBDIVISION Chapel Woods II LOT NO. LOT 13 ON PRELIM  
JA LOT 14 on 2ND Prelim

ROAD AND DESCRIPTION West side of Middle Patuxent; North of Route 108  
(11802 Chapel Bells Way)

SIZE OF LOT 4.28 ac. TYPE BLDG. residential  
(NUMBER OF BEDROOMS)

THE SYSTEM INSTALLED UNDER THIS APPLICATION IS ACCEPTABLE ONLY UNTIL PUBLIC FACILITIES BECOME AVAILABLE. I FULLY UNDERSTAND THE FEE CONNECTED WITH THE FILING OF THIS PERC TEST APPLICATION IS NON-REFUNDABLE UNDER ANY CIRCUMSTANCES. I ALSO AGREE TO COMPLY WITH ALL M.O.S.H.A. REQUIREMENTS IN TESTING THIS LOT.

John Mikolasko  
(SIGNATURE OF APPLICANT)

APPROVED BY Sidney Abul FOR Deep Finches DATE 7-21-89

REJECTED BY \_\_\_\_\_ FOR \_\_\_\_\_ DATE \_\_\_\_\_

HOLD PENDING FURTHER TESTS \_\_\_\_\_ DATE \_\_\_\_\_

REASONS FOR REJECTION OR HOLDING 9-16-86 Perc Satisfactory; Held Per Subdivision PCAT. S. Abul

Serial # 48786-SFD  
6/31/93

# THIS IS NOT A PERMIT

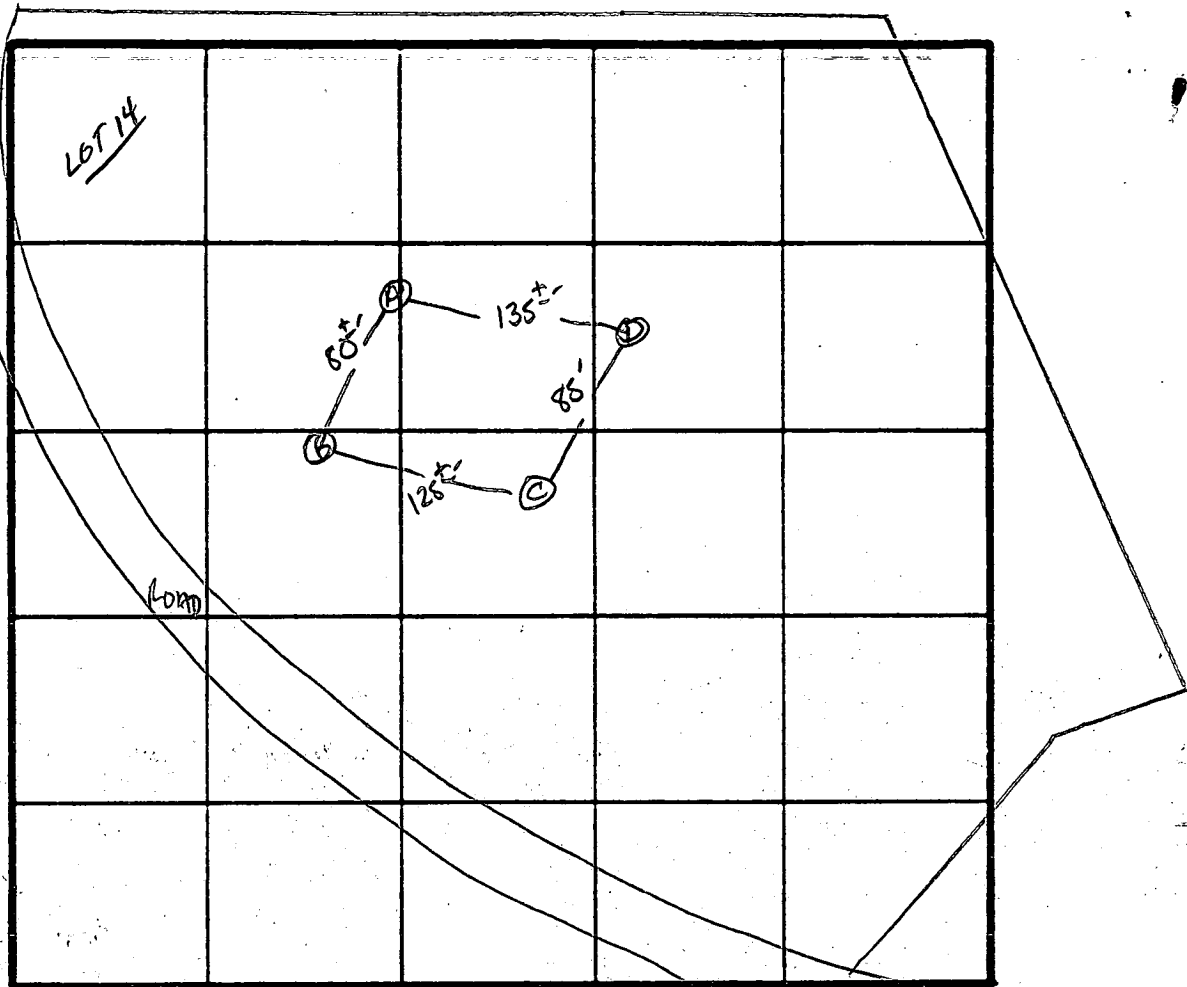

INDICATE NORTH - NAME ADJOINING ROADWAY AS BASE LINE

SOIL PROFILE

0  
4 1/2  
3'  
A1-3  
Yellow BR  
Silt loam  
9-12% clay  
<10% frags  
Tan Brown  
Silt sand  
loam  
10%  
fragments

4"  
3.5'  
A1-3  
Red yellow  
Silt loam  
9-12% clay  
<10% frags  
Tan Brown  
Sand loam  
<10% frags

13'  
4 1/2  
4'  
A1-3  
Red yellow Silt  
loam 9-12%  
clay 10% frags  
30+%  
Tan/white  
Brown sand  
loam  
15-20% frags  
EH-12-10/1

DATE	TEST NO.	DEPTH	PRE-WET		TEST - 1' DROP		TIME	
			START	STOP	START	STOP		
9/16/86	C S	3'	11:45	11:47	11:47	11:54	5 min	
		2.5'	11:45	11:46	11:46	11:48	2 min	
	C V	13'	UNIFORM soil below 2.5'-3'					
	D S	4'	11:56	11:57	11:57	11:59	2 min	
		13'	UNIFORM soil below 3.5'					
	A S	4'	12:00	12:01	12:01	12:02	1 min	
	13'	UNIFORM soil below 3'						
	B S	4'	12:01	12:03	12:03	12:09	6 min	
		12'	UNIFORM soil below 4'					

X=3  
INLET 3 1/2  
MAX D 7 1/2

REMARKS 1 Hour per point  
 TYPE OF SOIL Chertin Glenoid  
 TESTED BY S. Abel ALSO PRESENT owner/developer