

04-324102

12/8/86
approved
S. Hall

9/2

PERMIT

P-37930
A REPAIR

SEWAGE DISPOSAL SYSTEM MARYLAND STATE DEPARTMENT OF HEALTH*

HOWARD COUNTY
BUREAU OF ENVIRONMENTAL HEALTH
~~XXXXXX~~
461-9933

ELLICOTT CITY
DISTRICT _____
DATE 10/24/86

Herman Sirk IS PERMITTED TO INSTALL _____ ALTER X

ADDRESS 2555 Jennings Chapel Road, Woodbine, MD 21797 PHONE 489-4724

SUBDIVISION _____ ROAD 16209 Carr's Mill Rd LOT _____

PROPERTY OWNER David H. Myers
ADDRESS 16209 Carr's Mill Road

IF GARBAGE GRINDER IS USED INCREASE SEPTIC TANK CAPACITY BY 50% AND ABSORPTION AREA BY 22%.

GARBAGE GRINDER? YES _____ NO

SEPTIC TANK CAPACITY _____ GALLONS NUMBER OF BEDROOMS 3

REPAIR - CALL FOR INSPECTION WHEN GROUND IS OPENED UP SO SANITARIAN CAN RECOMMEND REPAIR.

IF TRENCH OFF OLD DW 375 SQFT NEEDED
TRENCH 9FT DEEP INLET 3FT BELOW GRADE
6FT STONE 63FT LONG

IF TRENCH NOT OFF OLD DRY WELL 474 SQFT
NEEDED TRENCH 9FT DEEP INLET 3FT BELOW
GRADE 6FT STONE 80 FT LONG R#
PUT STAND PIPE ON DRY WELL & TANK

PLANS APPROVED BY C. Williams DATE 10/24/86

- COVER NO WORK UNTIL INSPECTED AND APPROVED.
- NEITHER THE HOWARD COUNTY COUNCIL NOR THE HEALTH DEPARTMENT IS RESPONSIBLE FOR THE SUCCESSFUL OPERATION OF ANY SYSTEM.
- NOTE: IF TRENCH IS USED CALL FOR INSPECTION BEFORE AND AFTER PLACING GRAVEL IN TRENCH.
- NOTE: NO DRY WELL SHALL EXCEED 15 FOOT IN DIAMETER. NO ABSORPTION TRENCH TO EXCEED 100 FEET IN LENGTH.
- NOTE: ALL PIPE FROM HOUSE TO SEPTIC TANK MUST BE CAST IRON OR SCHEDULE 40 PVC OR ABS.
- PERMIT VOID AFTER THREE YEARS.
- NOTE: INSTALL STAND PIPE ON SEPTIC TANK AND DRY WELL. STAND PIPES MUST BE 6 INCHES IN DIAMETER. CAST IRON, CONCRETE OR TERRA COTTA, OR PVC OR ABS ACCEPTED. IF TOP OF SEPTIC TANK IS DEEPER THAN 3 FEET MANHOLE TO GRADE REQUIRED.

*INSTALLER IS RESPONSIBLE FOR OBTAINING FINAL APPROVAL ON THIS PERMIT

*CALL 992-2330 FOR INSPECTION OF SEPTIC SYSTEMS.

EH - 2-1082

37930
A REPAIR

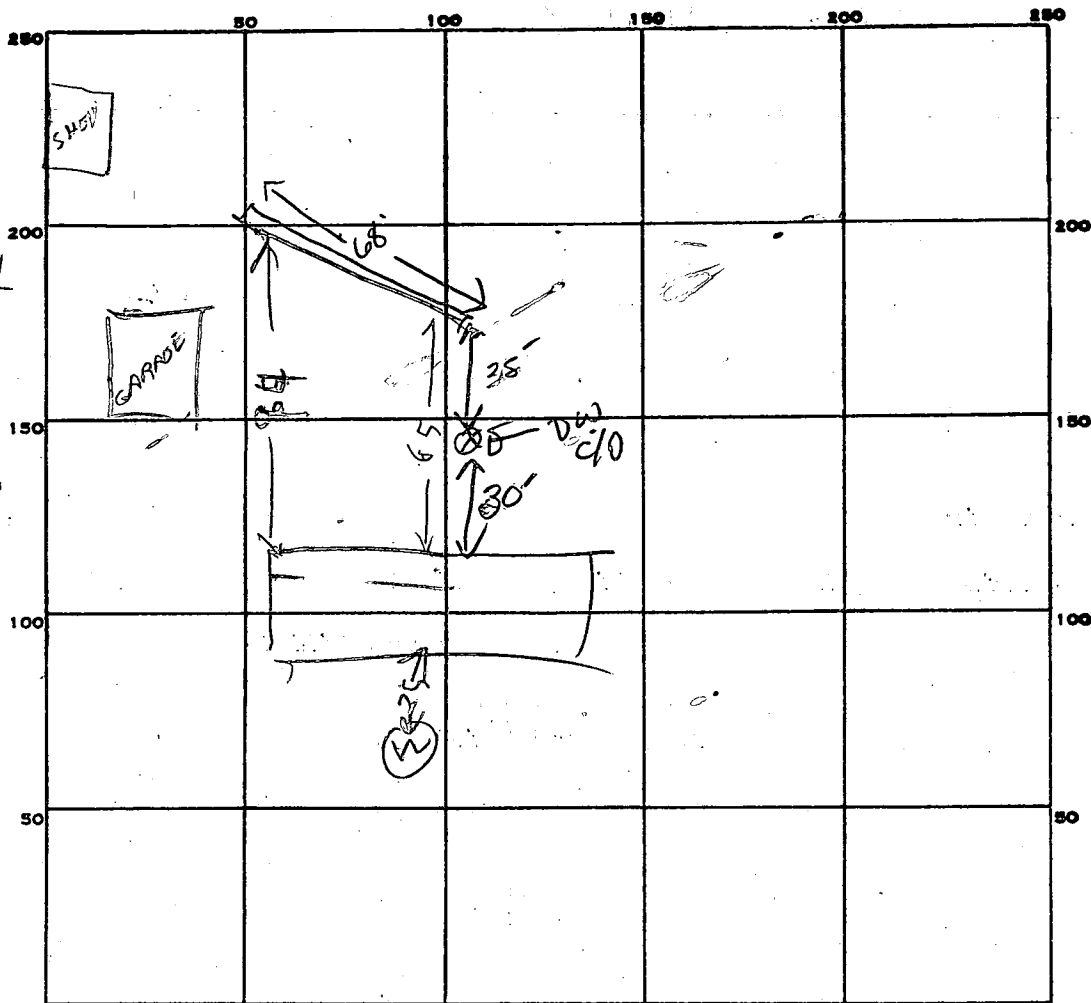

INDICATE NORTH. - NAME ADJOINING ROADWAY AS BASE LINE.

DITCH
CLM
BROWN
PINK
STAND LON
10% STALE

468
463
340
408
4420

PERMIT CARD

SEPTIC TANK, LEVEL N/A EXISTING

CLEANOUTS EXISTING ST / NEW C/O ON DRYWELL

DISTRIBUTION BOX, LEVEL N/A

TILE FIELD, DEPTH 9.5 FT. TRENCH WIDTH 2 FT.

INLET 3'

GRAVEL DEPTH 6.5 FE IN. TOTAL LENGTH 68' FT.

NUMBER OF TRENCHES 1 ONE SIDEWALL TOTAL BOTTOM AREA 442 ϕ

SEEPAGE PITS, INSIDE DIAMETER FT. DEPTH BELOW INLET FT.

ABSORBENT AREA 442 SQ. FT.

REMARKS 11/20/84 TRENCH DUG, SOIL OK, TALKED TO D. MYERS,

FINISH DIGGING TRENCH ADD STONE & CALL RN

DATE SYSTEM APPROVED 12-8-84

INSPECTOR S. GUL