

9/5/86 PM
9/5/86

04-327977

approved
RH
9/8/86
P 376/16

PERMIT

A REPAIR

SEWAGE DISPOSAL SYSTEM
MARYLAND STATE DEPARTMENT OF HEALTH

HOWARD COUNTY
BUREAU OF ENVIRONMENTAL HEALTH
X 992-2330XX
461-9933

ELLICOTT CITY
DISTRICT _____
DATE 9/04/86

INDEXED

Herman Sirk IS PERMITTED TO INSTALL _____ ALTER

ADDRESS _____ PHONE 489-4724

SUBDIVISION _____ ROAD 16495 Ed. Warfield LOT _____

PROPERTY OWNER Fallon PHONE: 854-6075
16495 Ed Warfield Road

ADDRESS Woodbine, Maryland 21797

IF GARBAGE GRINDER IS USED INCREASE SEPTIC TANK CAPACITY BY 50% AND ABSORPTION AREA BY 22%.

GARBAGE GRINDER? YES _____ NO

125
4
500

SEPTIC TANK CAPACITY _____ GALLONS NUMBER OF BEDROOMS 4

9/5/86 PLACE TRENCH OFF OLD DRY WELL
500 SOFT SIDE WALL AREA 10 1/2 FT DEEP INLET
5 1/2 FT DEEP 5 FT OF STONE 100 FT LONG
2 FT WIDE RA

SEAL BEING DONE
AND RETURNED 6-11-97
Seal # 20006212
deck.

PLANS APPROVED BY _____ DATE _____

COVER NO WORK UNTIL INSPECTED AND APPROVED.
NEITHER THE HOWARD COUNTY COUNCIL NOR THE HEALTH DEPARTMENT IS RESPONSIBLE FOR THE SUCCESSFUL OPERATION OF ANY SYSTEM.
NOTE: IF TRENCH IS USED CALL FOR INSPECTION BEFORE AND AFTER PLACING GRAVEL IN TRENCH.
NOTE: NO DRY WELL SHALL EXCEED 15 FOOT IN DIAMETER. NO ABSORPTION TRENCH TO EXCEED 100 FEET IN LENGTH.
NOTE: ALL PIPE FROM HOUSE TO SEPTIC TANK MUST BE CAST IRON OR SCHEDULE 40 PVC OR ABS.
PERMIT VOID AFTER THREE YEARS.
NOTE: INSTALL STAND PIPE ON SEPTIC TANK AND DRY WELL. STAND PIPES MUST BE 6 INCHES IN DIAMETER. CAST IRON, CONCRETE OR TERRA COTTA, OR PVC OR ABS ACCEPTED. IF TOP OF SEPTIC TANK IS DEEPER THAN 3 FEET MANHOLE TO GRADE REQUIRED.

*INSTALLER IS RESPONSIBLE FOR OBTAINING FINAL APROVAL ON THIS PERMIT

376/16
A REPAIR

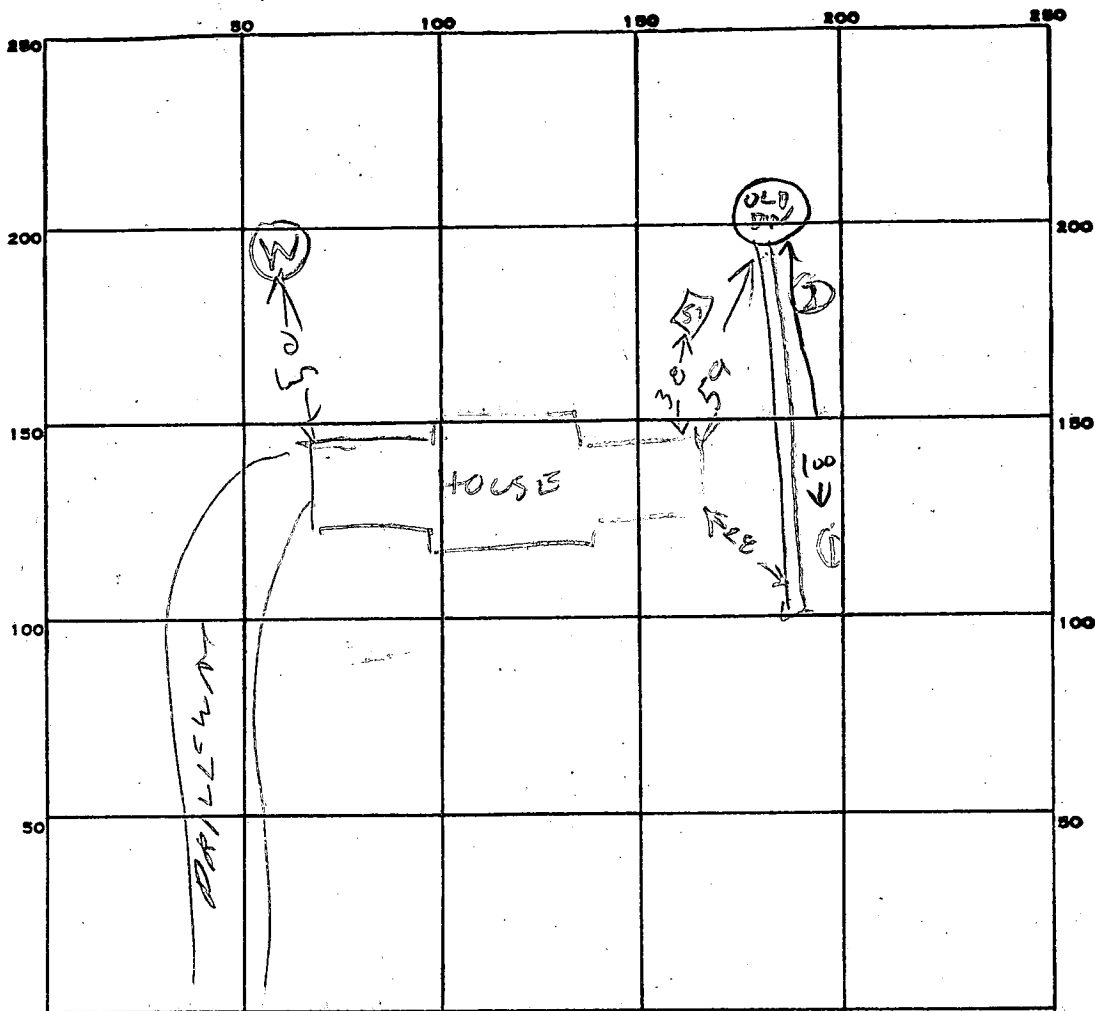

INDICATE NORTH. - NAME ADJOINING ROADWAY AS BASE LINE.

PERMIT CARD _____

SEPTIC TANK, LEVEL _____

CLEANOUTS _____

DISTRIBUTION BOX, LEVEL _____

TILE FIELD, DEPTH 6 FT FT. TRENCH WIDTH 2 FT.

GRAVEL DEPTH 10 1/2 IN. TOTAL LENGTH 82 102 FT.

NUMBER OF TRENCHES 1 TOTAL BOTTOM AREA ONE SIDE 6 1/2

SEEPAGE PITS, INSIDE DIAMETER _____ FT. DEPTH BELOW INLET _____ FT.

ABSORBENT AREA _____ SQ. FT.

REMARKS 9/5/86 SOIL OK EXTEND TRENCH TO 100 FT

& ADD STONE & CALL RH

9/8/86 TRENCH EXTENDED & STONE ADDED RH

DATE SYSTEM APPROVED 9/8/86

INSPECTOR Raymond Goley

1" = 100'

16495 ED WARFIELD RD

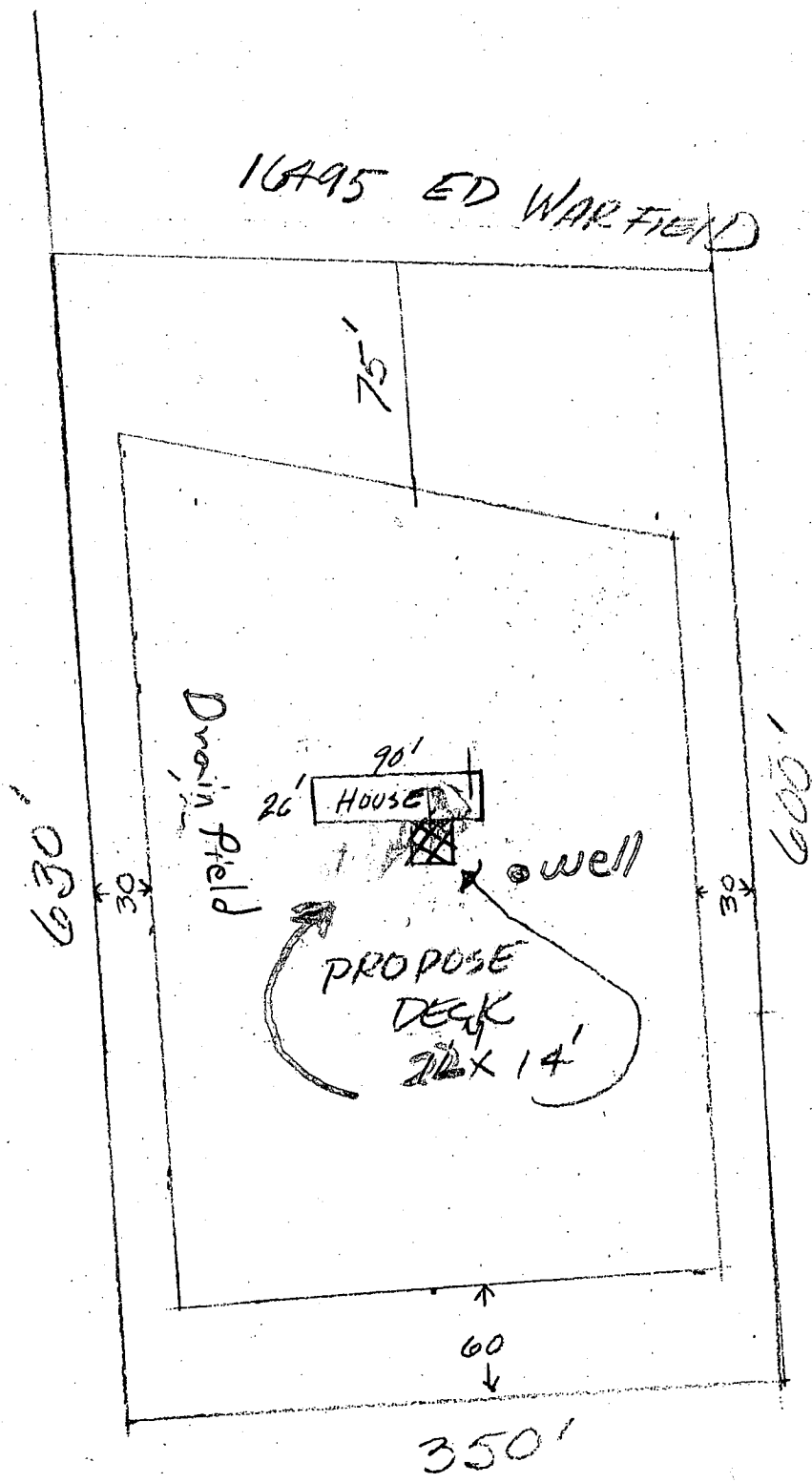

6/11/97
Shown deck will have no impact to the existing well and septic OK to proceed.

ALM

CONE
RC-DEO
PARCEL
.148