

8/7/86  
2:30  
8/8/86  
2:30  
8/11/86 AM

02-216531

approved  
8/11/86  
C. Williams

# PERMIT

SEWAGE DISPOSAL SYSTEM

MARYLAND STATE DEPARTMENT OF HEALTH

P 37456  
A REPAIR

HOWARD COUNTY  
BUREAU OF ENVIRONMENTAL HEALTH  
XXXXXXXXXX  
461-9933

ELLICOTT CITY  
DISTRICT \_\_\_\_\_

## INDEXED

DATE 8/05/86

Paul Schissler IS PERMITTED TO INSTALL  ALTER

ADDRESS 4410 Salembotton Road, Westminster, MD 21157 PHONE 875-4197

SUBDIVISION \_\_\_\_\_ ROAD 3910 New Cut Road LOT \_\_\_\_\_

PROPERTY OWNER Sara Crane Robert Zietzski

ADDRESS \_\_\_\_\_

IF GARBAGE GRINDER IS USED INCREASE SEPTIC TANK CAPACITY BY 50% AND ABSORPTION AREA BY 22%.

GARBAGE GRINDER? YES \_\_\_\_\_ NO \_\_\_\_\_

SEPTIC TANK CAPACITY \_\_\_\_\_ GALLONS NUMBER OF BEDROOMS \_\_\_\_\_

REPAIR - CALL FOR INSPECTION WHEN GROUND IS OPENED UP SO SANITARIAN CAN RECOMMENT REPAIR.

INLET 3" BOTTOM 8 5' TRENCH  
5" x 85 450 6' x 90

SANDY CLAY TO TO 3'

SANDY LOAM TO 13'

INSTALL 80' TRENCH INLET 3', BOTTOM 9'

+ 1000 GALLON TANK,

PLANS APPROVED BY C. Williams DATE 8/05/86

COVER NO WORK UNTIL INSPECTED AND APPROVED.

NEITHER THE HOWARD COUNTY COUNCIL NOR THE HEALTH DEPARTMENT IS RESPONSIBLE FOR THE SUCCESSFUL OPERATION OF ANY SYSTEM.

NOTE: IF TRENCH IS USED CALL FOR INSPECTION BEFORE AND AFTER PLACING GRAVEL IN TRENCH.

NOTE: NO DRY WELL SHALL EXCEED 15 FOOT IN DIAMETER. NO ABSORPTION TRENCH TO EXCEED 100 FEET IN LENGTH.

NOTE: ALL PIPE FROM HOUSE TO SEPTIC TANK MUST BE CAST IRON OR SCHEDULE 40 PVC OR ABS.

PERMIT VOID AFTER THREE YEARS.

NOTE: INSTALL STAND PIPE ON SEPTIC TANK AND DRY WELL. STAND PIPES MUST BE 6 INCHES IN DIAMETER. CAST IRON, CONCRETE OR TERRA COTTA, OR PVC OR ABS ACCEPTED. IF TOP OF SEPTIC TANK IS DEEPER THAN 3 FEET MANHOLE TO GRADE REQUIRED.

BLDG. PERMIT SIGNED  
AND RETURNED 8/15/86  
Sealth 39257 -  
Replacement

**\*INSTALLER IS RESPONSIBLE FOR OBTAINING FINAL APROVAL ON THIS PERMIT**

\*CALL 992-2330 FOR INSPECTION OF SEPTIC SYSTEMS.

037456

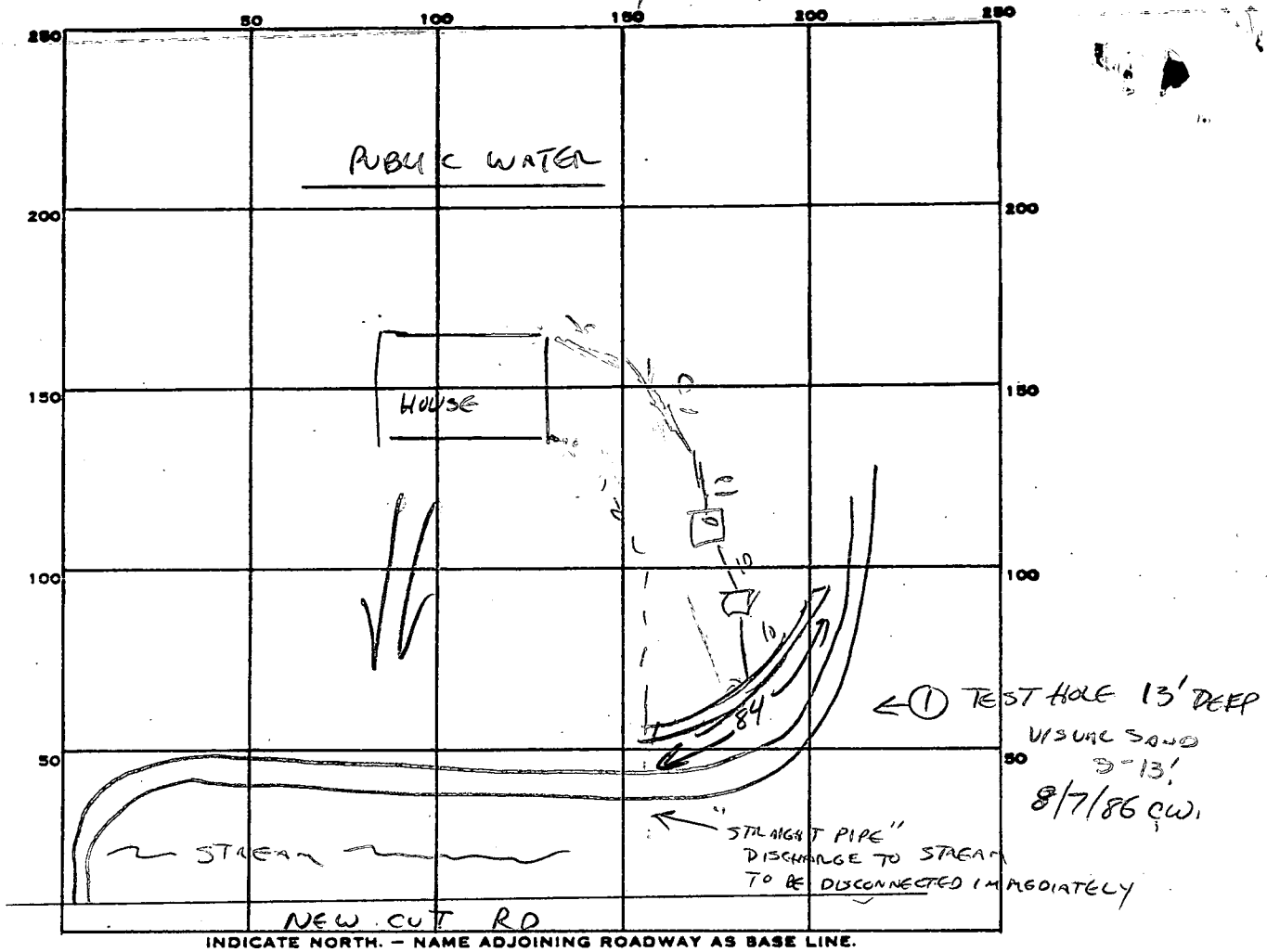

PERMIT CARD ✓

SEPTIC TANK, LEVEL EXISTING CLEANOUTS MANHOLE

DISTRIBUTION BOX, LEVEL ✓

TILE FIELD, DEPTH 10 FT. TRENCH WIDTH 2 FT.

GRAVEL DEPTH 7 IN. TOTAL LENGTH 84 FT.

NUMBER OF TRENCHES 1 TOTAL BOTTOM AREA 588

SEEPAGE PITS, INSIDE DIAMETER — FT. DEPTH BELOW INLET — FT.

ABSORBENT AREA 588 SQ. FT.

REMARKS \_\_\_\_\_

\_\_\_\_\_

\_\_\_\_\_

\_\_\_\_\_

\_\_\_\_\_

DATE SYSTEM APPROVED 8/11/86 INSPECTOR Cwellen

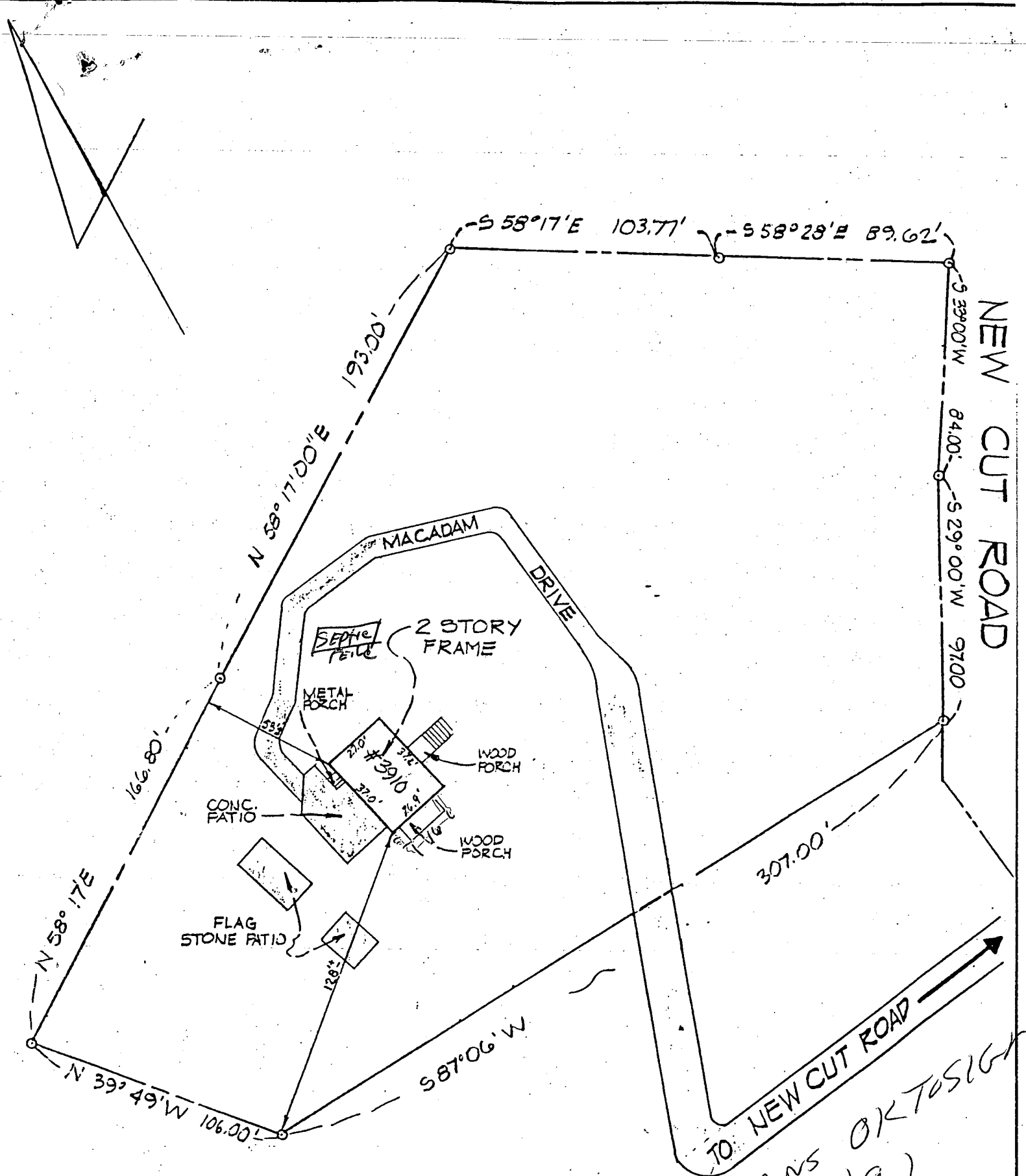

SUBJECT TO AND TOGETHER WITH THE USE IN COMMON WITH OTHERS IN TITLE THERETO OF A ROADWAY MORE PARTICULARLY SHOWN ON PLAT FILED WITH DEED DATED 5-25-39 HOWARD CO. 163/537.

PLANS OK TO SIGN  
 8/15/91  
 RH