

05-357500

5/29/86
System OKD
@

5-29-86
ASAP

PERMIT

P 37190

A REPAIR

SEWAGE DISPOSAL SYSTEM

MARYLAND STATE DEPARTMENT OF HEALTH

HOWARD COUNTY

ELLICOTT CITY

BUREAU OF ENVIRONMENTAL HEALTH

DISTRICT 5th

~~XXXXXXXXXX~~
461-9933

INDEXED

DATE 6/6/86

Jack Fyock IS PERMITTED TO INSTALL _____ ALTER X

ADDRESS _____ PHONE 988-9270

SUBDIVISION _____ ROAD 7081 Pindell School LOT _____

PROPERTY OWNER Rod Barr
7081 Pindell School Road

ADDRESS _____

IF GARBAGE GRINDER IS USED INCREASE SEPTIC TANK CAPACITY BY 50% AND ABSORPTION AREA BY 22%.

GARBAGE GRINDER? YES _____ NO X
replaced in 1980
SEPTIC TANK CAPACITY 1000 GALLONS NUMBER OF BEDROOMS 4

REPAIR - CALL FOR INSPECTION WHEN GROUND IS OPENED UP SO SANITARIAN CAN RECOMMEND

REPAIR.

Soils predominately sandy/mica loam
OK to top into existing d.w. & add on new trench

BLOG. PERMIT SIGNED
AND RETURNED 5/30/86
Serial # 25373

PLANS APPROVED BY C. Williams DATE 5/19/86

COVER NO WORK UNTIL INSPECTED AND APPROVED.

NEITHER THE HOWARD COUNTY COUNCIL NOR THE HEALTH DEPARTMENT IS RESPONSIBLE FOR THE SUCCESSFUL OPERATION OF ANY SYSTEM.

NOTE: IF TRENCH IS USED CALL FOR INSPECTION BEFORE AND AFTER PLACING GRAVEL IN TRENCH.

NOTE: NO DRY WELL SHALL EXCEED 15 FOOT IN DIAMETER. NO ABSORPTION TRENCH TO EXCEED 100 FEET IN LENGTH.

NOTE: ALL PIPE FROM HOUSE TO SEPTIC TANK MUST BE CAST IRON OR SCHEDULE 40 PVC OR ABS. BLOG. PERMIT SIGNED
AND RETURNED 8/7/86
Serial # 25083

PERMIT VOID AFTER THREE YEARS.

NOTE: INSTALL STAND PIPE ON SEPTIC TANK AND DRY WELL. STAND PIPES MUST BE 6 INCHES IN DIAMETER. CAST IRON CONCRETE OR TERRA COTTA, OR
PVC OR ABS ACCEPTED. IF TOP OF SEPTIC TANK IS DEEPER THAN 3 FEET MANHOLE TO GRADE REQUIRED.

***INSTALLER IS RESPONSIBLE FOR OBTAINING FINAL APPROVAL ON THIS PERMIT**

CALL 982-2330 FOR INSPECTION OF SEPTIC SYSTEMS.

EH - 2-1082

A Repair
P 37190

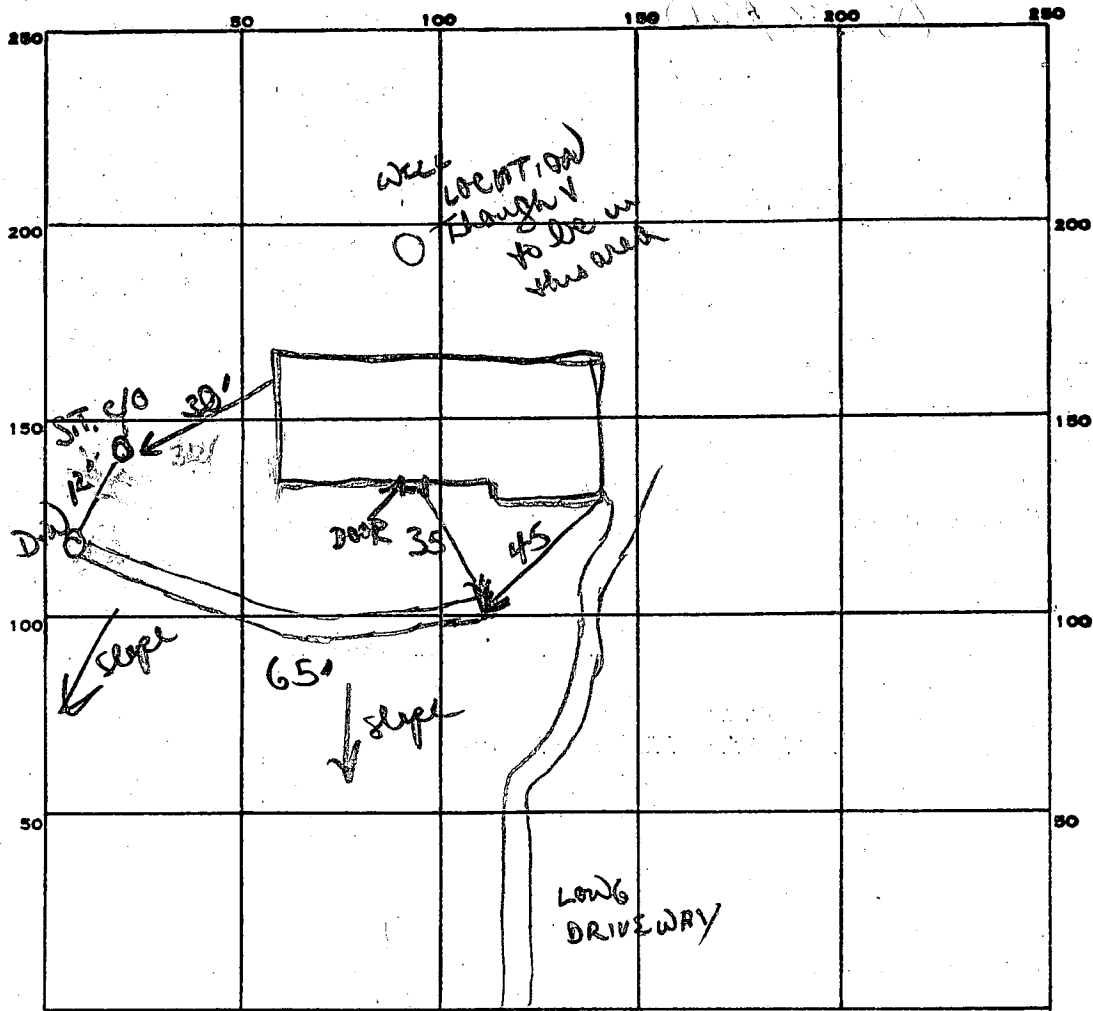

INDICATE NORTH. - NAME ADJOINING ROADWAY AS BASE LINE.

WINDLE SCHOOL RD

PERMIT CARD _____

SEPTIC TANK, LEVEL existing

CLEANOUTS 1 S.T. (existing)

125
4
500

DISTRIBUTION BOX, LEVEL _____

TILE FIELD, DEPTH 2-10 FT. TRENCH WIDTH 2 FT.

GRAVEL DEPTH 8 1/2 IN. TOTAL LENGTH 65 FT.

65
8
520

NUMBER OF TRENCHES 1 1 SIDE WALL TOTAL BOTTOM AREA 520

SEEPAGE PITS, INSIDE DIAMETER EXISTING FT. DEPTH BELOW INLET 3 FT.

ABSORBENT AREA 520 SQ. FT.

REMARKS 5/29/86
OK to start system at 2' deep (good soils)
OK to add stone pipe paper to trench & cover
OK to cover all work

DATE SYSTEM APPROVED

5/29/86

INSPECTOR

B. W. W. W.

Approved 4/25/80
J. Stayer

#125/80
anytime after
1:00 P.M.

PERMIT

P 30648

SEWAGE DISPOSAL SYSTEM

A Repair

MARYLAND STATE DEPARTMENT OF HEALTH*

HOWARD COUNTY

ELLICOTT CITY

INDEXED

DISTRICT 5th

DATE 4/23/80

JACK FRYCK - Repair

Jenkins Brothers IS PERMITTED TO INSTALL ALTER X

ADDRESS Route 144, Ellicott City, Md. 21043 PHONE 465-6646

SUBDIVISION _____ ROAD 7081 Pindell School Road LOT _____

PROPERTY OWNER Rod Barr

ADDRESS 7081 Pindell School Road, Fulton, Md. 20759 Phone: 490-8934

SPECIFICATIONS

SEPTIC TANK CAPACITY _____ GALLONS

DRAIN FIELD _____ DEPTH _____ FEET, BOTTOM AREA _____ SQ. FT.

DEEP TRENCH _____ DEPTH _____ FEET, BOTTOM AREA _____ SQ. FT.

SEEPAGE PITS _____ ABSORBENT SIDE-WALL AREA _____ SQ. FT.

INLET PIPE _____ FT. BELOW ORIGINAL GRADE. MAXIMUM DEPTH _____ FT. BELOW ORIGINAL GRADE

EFFECTIVE DEPTH AT _____ FT. BELOW ORIGINAL GRADE.

LOCATE DISPOSAL AREA _____ FT. FROM _____ LOT LINE AND _____ FT. FROM _____ LOT LINE AS SEEN WHEN FACING LOT FROM

REPLACE METAL TANK THAT HAS COLLAPSED WITH 1000 GALLON CONCRETE TANK.

PLANS APPROVED BY Palmer F. Wine DATE 4/23/80

COVER NO WORK UNTIL INSPECTED AND APPROVED.

NEITHER THE HOWARD COUNTY COUNCIL NOR THE HEALTH DEPARTMENT IS RESPONSIBLE FOR THE SUCCESSFUL OPERATION OF ANY SYSTEM.

NOTE: IF TRENCH IS USED CALL FOR INSPECTION BEFORE PLACING GRAVEL IN TRENCH.

NOTE: NO DRY WELL SHALL EXCEED 15 FOOT IN DIAMETER.

NOTE: ALL PIPE FROM HOUSE TO DISPOSAL AREA MUST BE CAST IRON.

PERMIT VOID AFTER THREE YEARS.

NOTE: INSTALL STAND PIPE ON SEPTIC TANK AND DRY WELL. STAND PIPES MUST BE 6 INCHES IN DIAMETER. CAST IRON, CONCRETE OR TERRA COTTA ACCEPTED.

***INSTALLER IS RESPONSIBLE FOR OBTAINING FINAL APPROVAL ON THIS PERMIT.**

30648

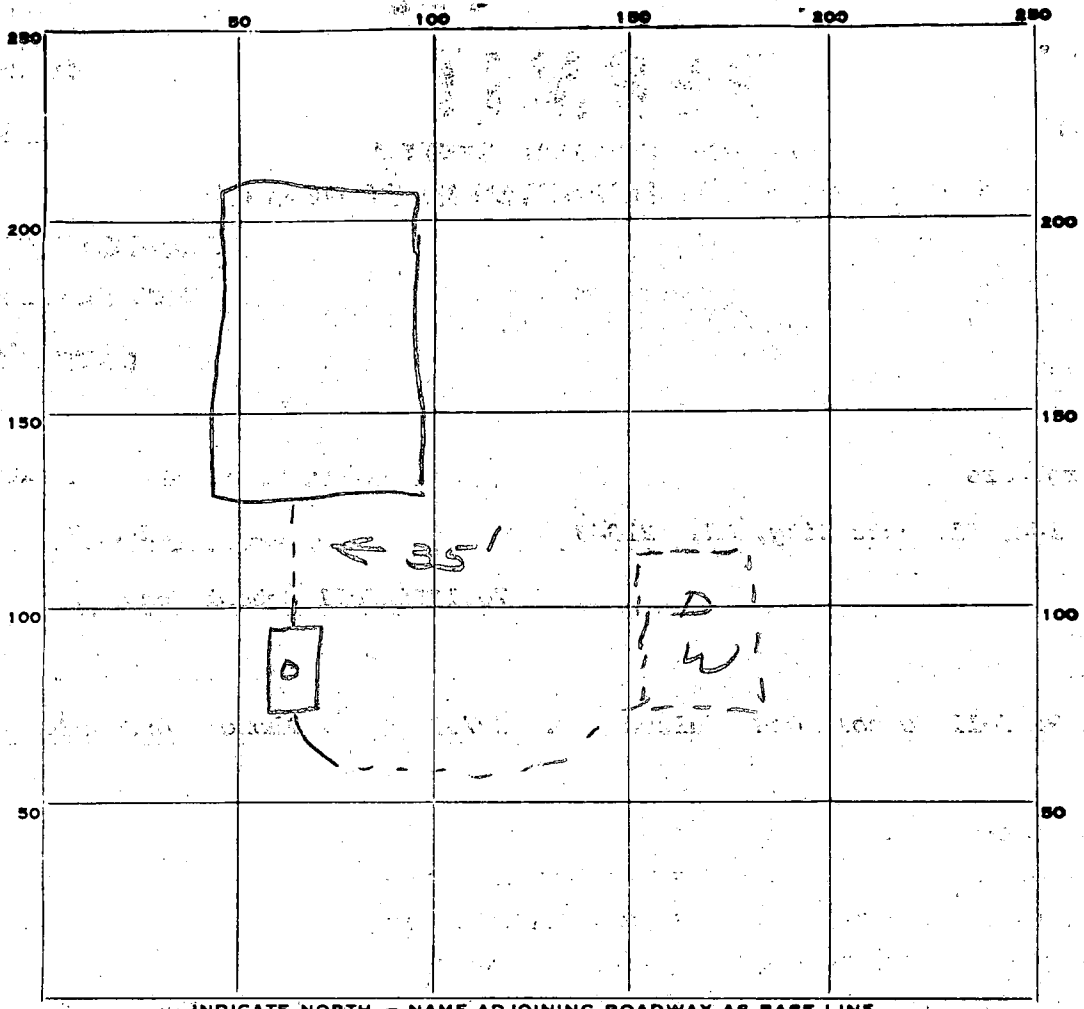

INDICATE NORTH. - NAME ADJOINING ROADWAY AS BASE LINE.

PERMIT CARD _____
 SEPTIC TANK, LEVEL ✓ 1000 CLEANOUTS ST
 DISTRIBUTION BOX, LEVEL _____ terra
 TILE FIELD, DEPTH _____ FT. TRENCH WIDTH _____ FT.
 GRAVEL DEPTH _____ IN. TOTAL LENGTH _____ FT.
 NUMBER OF TRENCHES _____ TOTAL BOTTOM AREA _____
 SEEPAGE PITS, INSIDE DIAMETER _____ FT. DEPTH BELOW INLET _____ FT.
 ABSORBENT AREA _____ SQ. FT.

REMARKS 4/25/80 OK to cover all work. J

DATE SYSTEM APPROVED 4/25/80 INSPECTOR J. Stayer

Goodall

L 5823

BINDELL SCHOOL ROAD

- entr 3.4 x 11
- dring 10.3 x 17
- dring 14.3 x 9
- dring 25 x 15
- ped 12 x 10.6
- ped 10.8 x 8.6
- ped 8.6 x 9.3
- hit 14.3 x 11

1/2 Mile To Sanner Road

LOT NO 4
HOMER M SIMONS PROP

65 x 26 HOUSE

path 6 x 6

Drainage Easement

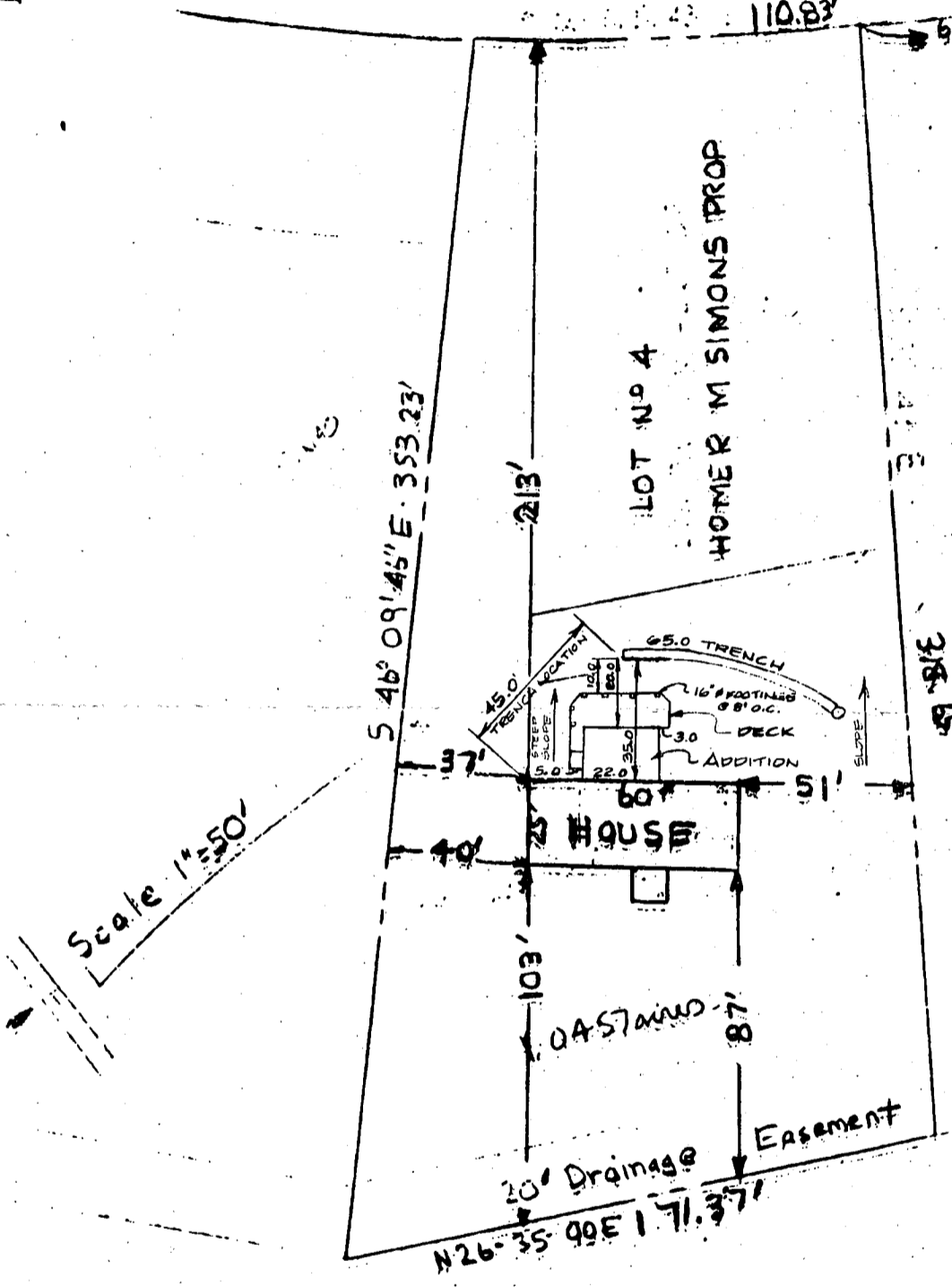

Scale 1"=50'

This is to certify that I have surveyed the property known as:

for the purpose of locating the improvements thereon, and the improvements are located as shown.

Signed this 24th day of July 1954

RE-CERTIFIED OCT. 2, 1964

Goodall
Engineer and Land Surveyor

PURDUM AND JESCHKE
ENGINEERS AND LAND SURVEYORS
2415 MARYLAND AVENUE
BALTIMORE 18, MARYLAND

This plot is not intended for use in the establishment of property lines.

HOWARD COUNTY HEALTH DEPARTMENT

JOYCE M. BOYD, M.D., M.P.H.
COUNTY HEALTH OFFICER



Bureau of Environmental Health
3525 Ellicott Mills Drive
Ellicott City, Maryland 21043

Director - 461-9956
Water & Sewerage, Permits - 461-9933
Community Environmental Health - 461-9944
Technical Services - 461-9955

May 22, 1989

Mrs. Jennifer Barr
7081 Pindell School Road
Clarksville, Maryland 21029

RE: Building Permit No. 25513
Proposed Addition
7081 Pindell School Road

Dear Mrs. Barr:

This is to advise that this office cannot recommend approval of the above referenced building permit application at this time because of concern about potential impact on your septic system.

Please forward a revised copy of your building permit drawing showing the relationship of the proposed addition relative to the septic system. The required separation from the house to the sewage disposal trench is 20 feet. Minor variances to that distance could be considered for the deck depending upon its construction.

I have enclosed a copy of the inspection report of your 1986 septic repair to assist you in preparing the drawing. An earlier concern about future septic repair capacity has been satisfied by a review of the information on the repair permit.

If you have any questions relative to this matter, please call me at 461-9933.

Very truly yours,

Craig Williams

Craig Williams, Director
Water and Sewerage Program

CW:JR

Enclosure

cc: Avis Corbin, Chief
Bureau of Licenses and Permits

DETAILED DRAWING
SUBMITTED,

RSU16W6D

OK
5/30/89 CW

Goodwill Prop.

PINDELL SCHOOL ROAD

- entr 3.4 x 11
- living 10.3 x 17
- dinning 10.3 x 9
- To Sanner Road
- farm 25 x 15
- bed 12 x 10.6
- bed 10.8 x 8.6
- bed 8.6 x 8.3
- ht 14.3 x 11

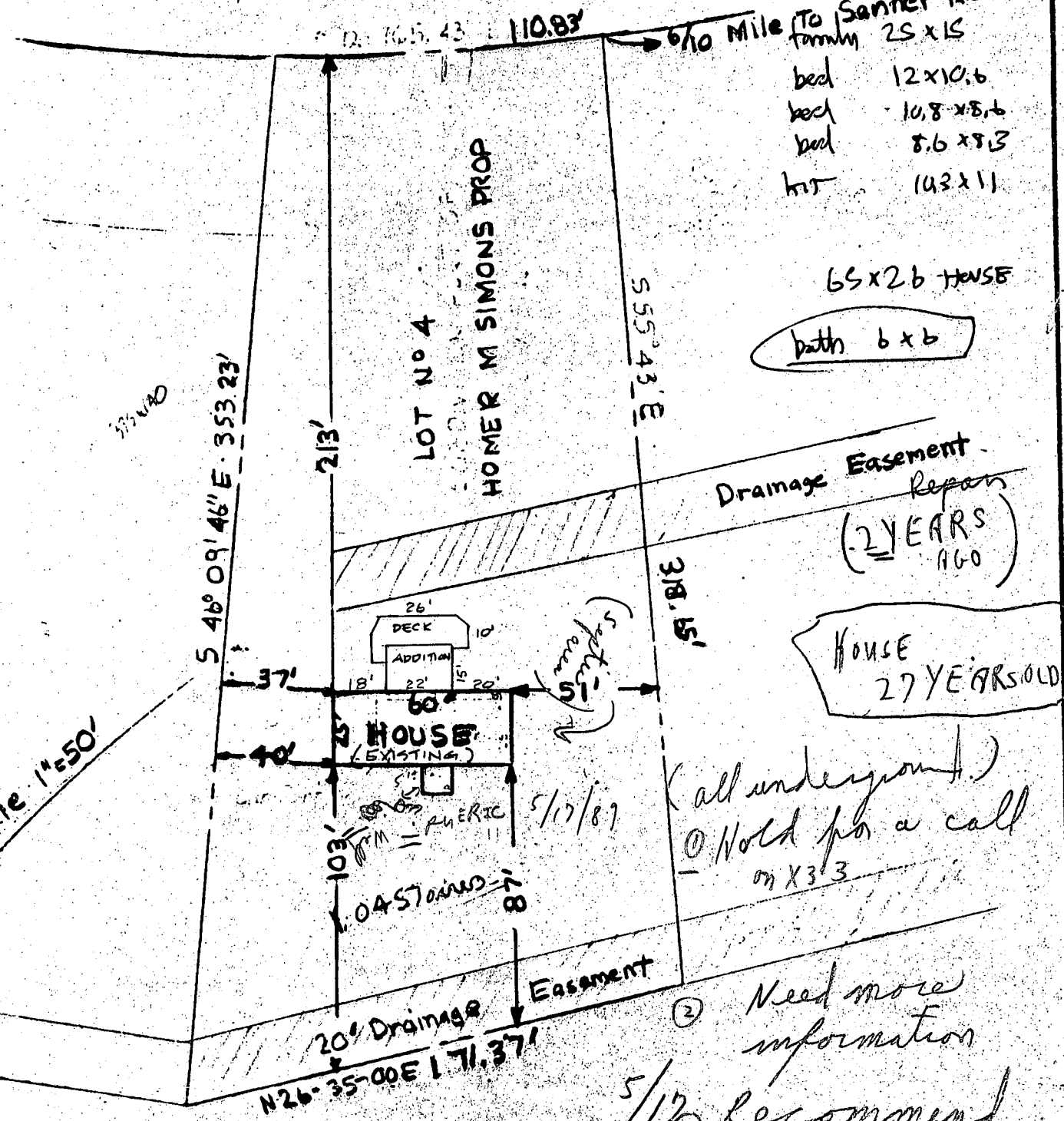

65x26 HOUSE
bath 6x6

Drainage Easement Repair
(2 YEARS AGO)

HOUSE 27 YEARS OLD

(all underground)
① Hold for a call on X33

② Need more information
5/17/89
③ recommend repair C.B.D.

This is to certify that I have surveyed the property known as:

for the purpose of locating the improvements thereon, and the improvements are located as shown.

Signed this 24th day of July 1964

RECEIVED OCT 2 1964

Clayton W. ...
Engineer and Land Surveyor

PURDUM AND JESCHKE
ENGINEERS AND LAND SURVEYORS
2415 MARYLAND AVENUE
BALTIMORE 18, MARYLAND

This plat is not intended for use in the establishment of property lines.

Goodall Prop.

L 5823

PINDELL SCHOOL ROAD

entry 3.4 x 11
 living 10.3 x 17
 dining 10.3 x 9
 kitchen 25 x 15
 6 1/2 Mile To Sanner Road
 bed 2 x 10 1/2
 bed 10 8 x 5 1/2
 bed 5.6 x 8 1/2
 bath 14 3 x 11

65 x 26 HOUSE
 bath 6 x 6

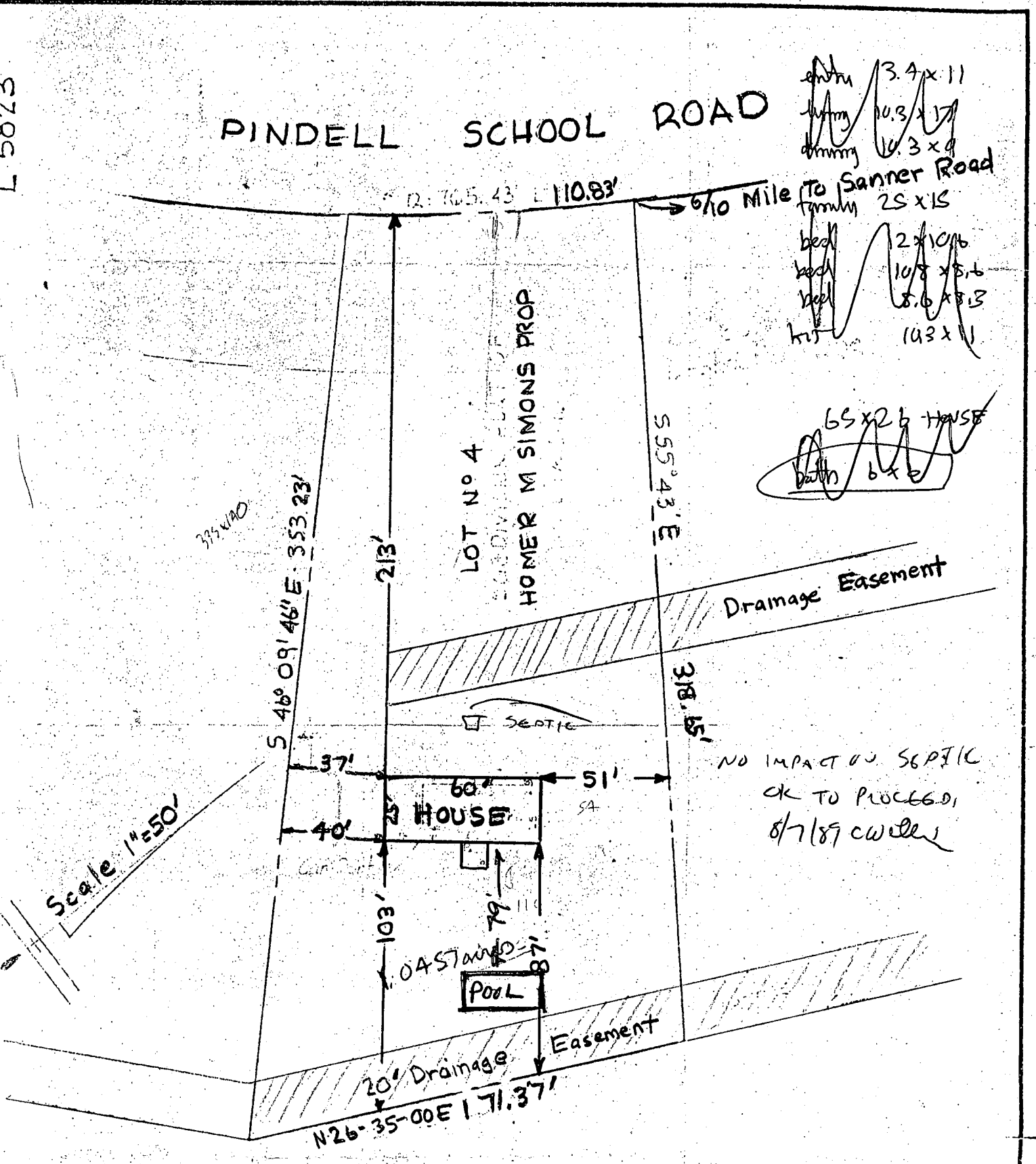

This is to certify that I have surveyed the property known as: *Goodall Prop.*

for the purpose of locating the improvements thereon, and the improvements are located as shown.

Signed this 24th day of July 1962

RECEIVED OCT. 2, 1964

PURDUM AND JESCHKE
 ENGINEERS AND LAND SURVEYORS
 2415 MARYLAND AVENUE
 BALTIMORE 18, MARYLAND

Charles W. Jeschke
Engineer and Land Surveyor

This plat is not intended for use in the establishment of property lines.