

# PERMIT

## SEWAGE DISPOSAL SYSTEM

### DEPARTMENT OF HEALTH AND MENTAL HYGIENE

03-300706

P 50288

A 37888

DISTRICT 3rd

DATE 9/22/94

DATE SYSTEM APPROVED 10/18/94

INSPECTOR DKS

#### HOWARD COUNTY HEALTH DEPARTMENT

BUREAU OF ENVIRONMENTAL HEALTH

XXXXXX 313-2640

INDEXED

Arnold Backhoe & Septic Services IS PERMITTED TO INSTALL  ALTER

ADDRESS P. O. Box 15, Woodbine, Maryland 21797 PHONE 795-7873

SUBDIVISION Dickey Farms LOT 10 ROAD 1015 Day Road

PROPERTY OWNER Joyce A. White 1108

ADDRESS

SEPTIC TANK CAPACITY 1000 GALLONS

NUMBER OF BEDROOMS 3

Handwritten calculations:  
2180  
3  
540  
180  
31540  
3  
29

180 SQUARE FEET PER BEDROOM

LINEAR FEET OF TRENCH REQUIRED 108 <sup>180</sup> ← talked to Karen 10/17 am, approved 1 trench @ 108' due to heavy woods. DKS

TRENCHES - Trench to be 2 feet wide. Inlet 32 feet below original grade. Bottom maximum depth 84 feet below original grade. Effective area begins at 2 feet below original grade. 25 feet of stone below distribution pipe.

LOCATION - Start the first trench 410 feet from the front lot line and 100 feet from the left lot line as seen when facing the property from Day Road. Run trenches along contour toward right side of property. NOTE: FRONT LOT LINE IS CENTER LINE OF DAY ROAD.

NOTES - No trench to exceed 100 feet in length. Provide 6" - 8" diameter cleanout and cap to grade or above on septic tank. OK 8/31/94 DKS

PLANS APPROVED BY C. Williams DATE 12/14/88

COVER NO WORK UNTIL INSPECTED AND APPROVED

NEITHER THE HOWARD COUNTY COUNCIL NOR THE HEALTH DEPARTMENT IS RESPONSIBLE FOR THE SUCCESSFUL OPERATION OF ANY SYSTEM

NOTE: CLEANOUT REQUIRED EVERY 70 FEET OF SEWER LINE AND/OR AT 90° SWEEPS IN LINES FROM HOUSE TO DRAIN FIELDS, 90° ELBOWS NOT ACCEPTABLE.

NOTE: ALL PARTS OF SEPTIC SYSTEMS (I.E. TANK, DISTRIBUTION BOX TRENCHES) TO BE 100 FEET FROM WELL (UNLESS OTHERWISE SPECIFICALLY AUTHORIZED)

NOTE: IF DEEP TRENCH(ES) ARE USED CALL FOR INSPECTION BEFORE AND AFTER PLACING GRAVEL IN TRENCH(ES)

NOTE: NO DRY WELL SHALL EXCEED 15 FOOT IN DIAMETER NO ABSORPTION TRENCH TO EXCEED 100 FEET IN LENGTH

NOTE: ALL PIPE FROM HOUSE TO SEPTIC TANK MUST BE CAST IRON OR SCHEDULE 35/40 PVC OR ABS

PERMIT VOID AFTER TWO YEARS

NOTE: INSTALL STAND PIPE ON SEPTIC TANK AND DRY WELL STAND PIPES MUST BE 6 INCHES IN DIAMETER CAST IRON. CONCRETE OR TERRA COTTA OR PVA OR ABS ACCEPTED. IF TOP OF SEPTIC TANK IS DEEPER THAN 3 FEET. MANHOLE TO GRADE REQUIRED.

NOTE: DISTRIBUTION BOXES MUST HAVE BAFFLES

\*INSTALLER IS RESPONSIBLE FOR OBTAINING FINAL APPROVAL ON THIS PERMIT

A 37888



# APPLICATION

*Return*  
~~11/3/86~~  
11/3/86  
1:30

SEWAGE DISPOSAL TESTING

STATE OF MARYLAND - DEPARTMENT OF HEALTH AND MENTAL HYGIENE

A 37888  
P \_\_\_\_\_

HOWARD COUNTY HEALTH DEPARTMENT  
ENVIRONMENTAL HEALTH SERVICES  
P. O. BOX 476 ELLICOTT CITY, MARYLAND 21043  
TELEPHONE: 992-2330

DISTRICT \_\_\_\_\_

DATE 1078186-10/17/86

*10/15/86 OK TO PROCESS/SA*

TO: THE COUNTY HEALTH OFFICER  
ELLICOTT CITY, MARYLAND

I, HEREBY, APPLY FOR THE NECESSARY TEST IN ORDER TO CONSTRUCT (OR RECONSTRUCT) A SEWAGE DISPOSAL SYSTEM.

PROPERTY OWNER Diane Bastress Soyce A. White

ADDRESS 1333 Liberty Road, Eldersberg PHONE 465-3744  
795-0560

PROPERTY LOCATION:

TAX MAP 9 PARCEL 264

SUBDIVISION Dickey Property LOT NO. 10

ROAD AND DESCRIPTION South side of Day Road off of Route 32  
(1015 Day Road)

SIZE OF LOT 5 acres TYPE BLDG. SFD  
(NUMBER OF BEDROOMS)

THE SYSTEM INSTALLED UNDER THIS APPLICATION IS ACCEPTABLE ONLY UNTIL PUBLIC FACILITIES BECOME AVAILABLE. I FULLY UNDERSTAND THE

FEE CONNECTED WITH THE FILING OF THIS PERC TEST APPLICATION IS NON-REFUNDABLE UNDER ANY CIRCUMSTANCES. ALSO AGREE TO COMPLY

WITH ALL M.O.S.H.A. REQUIREMENTS IN TESTING THIS LOT. Shirley Pearl  
(SIGNATURE OF APPLICANT)

APPROVED BY C. Wilber FOR Trenches DATE 12/10/86

REJECTED BY \_\_\_\_\_ FOR \_\_\_\_\_ DATE \_\_\_\_\_

HOLD PENDING FURTHER TESTS \_\_\_\_\_ DATE \_\_\_\_\_

REASONS FOR REJECTION OR HOLDING 11/3/86 PERC OK HOLD FOR

PERC CERT PLAT R/A

BLDG. PERMIT 7/29/86  
AND RETURNED 7/29/86  
Serial #54937-  
SFD-3 Bmm

# THIS IS NOT A PERMIT

SOIL PROFILE

CLAY  
 LIGHT BROWN SAND LOAM

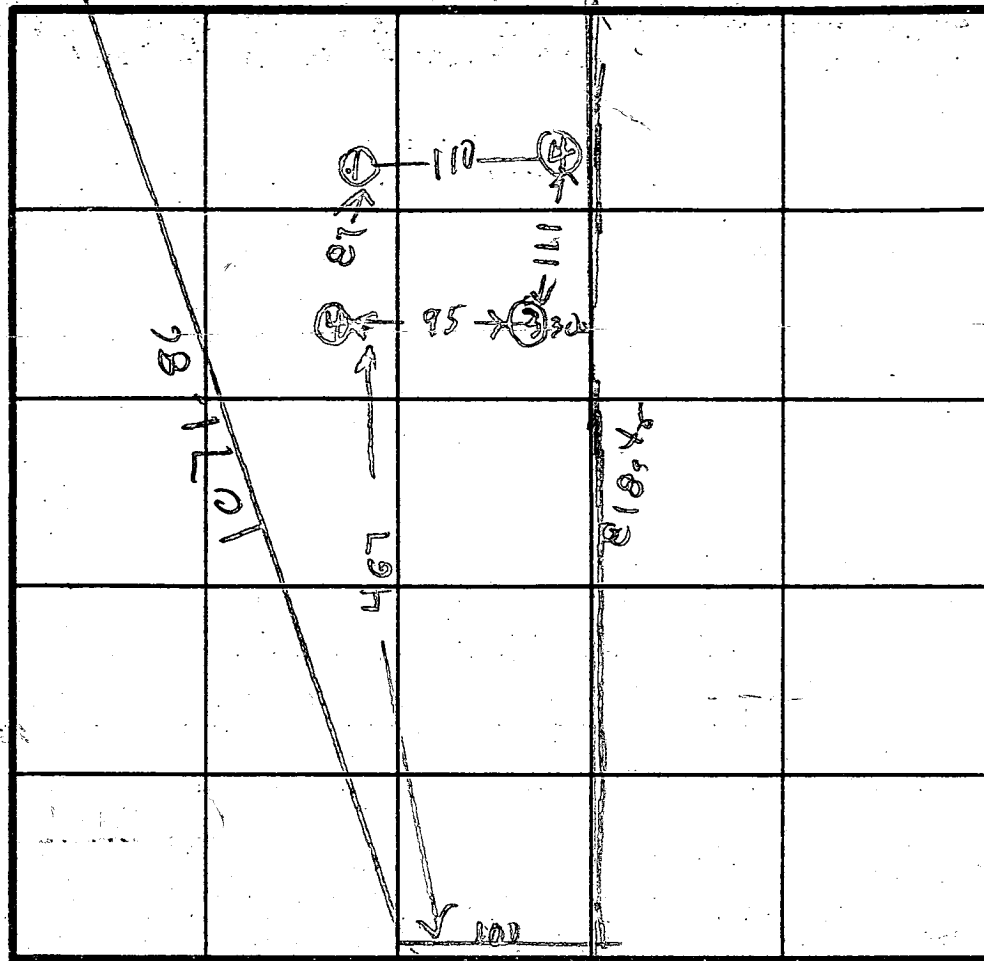

SBS  
 PLAT FOR SIZE ENTIRE LOT  
 HOLE ELEVATION  
 (1) = HIGHEST  
 (2) = NEXT HIGHEST  
 (3) = LOW  
 4.7

INDICATE NORTH - NAME ADJOINING ROADWAY AS BASE LINE.

MAY 5

DATE	TEST NO.	DEPTH	PRE-WET		TEST - 1" DROP		TIME
			START	STOP	START	STOP	
11/3/86	1S	3.5	144	146	146	150	4
	1V	12	OK				
	2S	2	157	200	200	203	3
	2V	10 1/2	OK				
	3S	4	205	206	206	210	4
	3V	11.5	OK				
	4S	2	215	216	216	217	1
	4D	6	215	216	216	217	1
	4V	10	OK				

REMARKS \_\_\_\_\_

TYPE OF SOIL \_\_\_\_\_

TESTED BY R. HODGES

BACKHOE ROCKY & SKIP  
 ALSO PRESENT  
 MARK MC DOUGALL BUYER

EH-12-1079

2 1/2 ALLY BEIGE SAND LOAM  
 10 1/2  
 0  
 3 (3) BROWN CLAY  
 1 1/2 BEIGE SANDY LOAM

# APPLICATION

SEWAGE DISPOSAL TESTING

STATE OF MARYLAND - DEPARTMENT OF HEALTH AND MENTAL HYGIENE

HOWARD COUNTY HEALTH DEPARTMENT  
ENVIRONMENTAL HEALTH SERVICES  
P. O. BOX 476, ELLICOTT CITY, MARYLAND 21043  
TELEPHONE: 465-5000, EXT. 356

A \_\_\_\_\_  
P \_\_\_\_\_  
DISTRICT 3  
DATE 9-27-76

TO: THE COUNTY HEALTH OFFICER  
ELLICOTT CITY, MARYLAND

I, HEREBY, APPLY FOR THE NECESSARY TEST IN ORDER TO CONSTRUCT (OR RECONSTRUCT) A SEWAGE DISPOSAL SYSTEM.

PROPERTY OWNER James W. Dickey

ADDRESS Forsythe Road - Sykesville, Md PHONE 410-411-4119

PROPERTY LOCATION:

SUBDIVISION Day Rd LOT NO. 6 Ten

ROAD AND DESCRIPTION Day Rd. to end of hard surface  
Road turn left go 350 FT.

SIZE OF LOT 1.97 TYPE BLDG. 3  
NUMBER OF BEDROOMS

IF NOT SINGLE RESIDENCE DESCRIBE \_\_\_\_\_

THE SYSTEM INSTALLED UNDER THIS APPLICATION IS ACCEPTABLE ONLY UNTIL PUBLIC FACILITIES BECOME AVAILABLE.

SIGNATURE OF APPLICANT Charles E. Webber

APPROVED BY \_\_\_\_\_ FOR \_\_\_\_\_ DATE \_\_\_\_\_  
(KIND OF SYSTEM)

REJECTED BY \_\_\_\_\_ FOR \_\_\_\_\_ DATE \_\_\_\_\_  
(KIND OF SYSTEM)

HOLD PENDING FURTHER TESTS \_\_\_\_\_ DATE \_\_\_\_\_

REASONS FOR REJECTION OR HOLDING \_\_\_\_\_

# THIS IS NOT A PERMIT

4  
 0  
 1. Corn of rocks  
 6  
 1. Lamin (sandy)  
 12

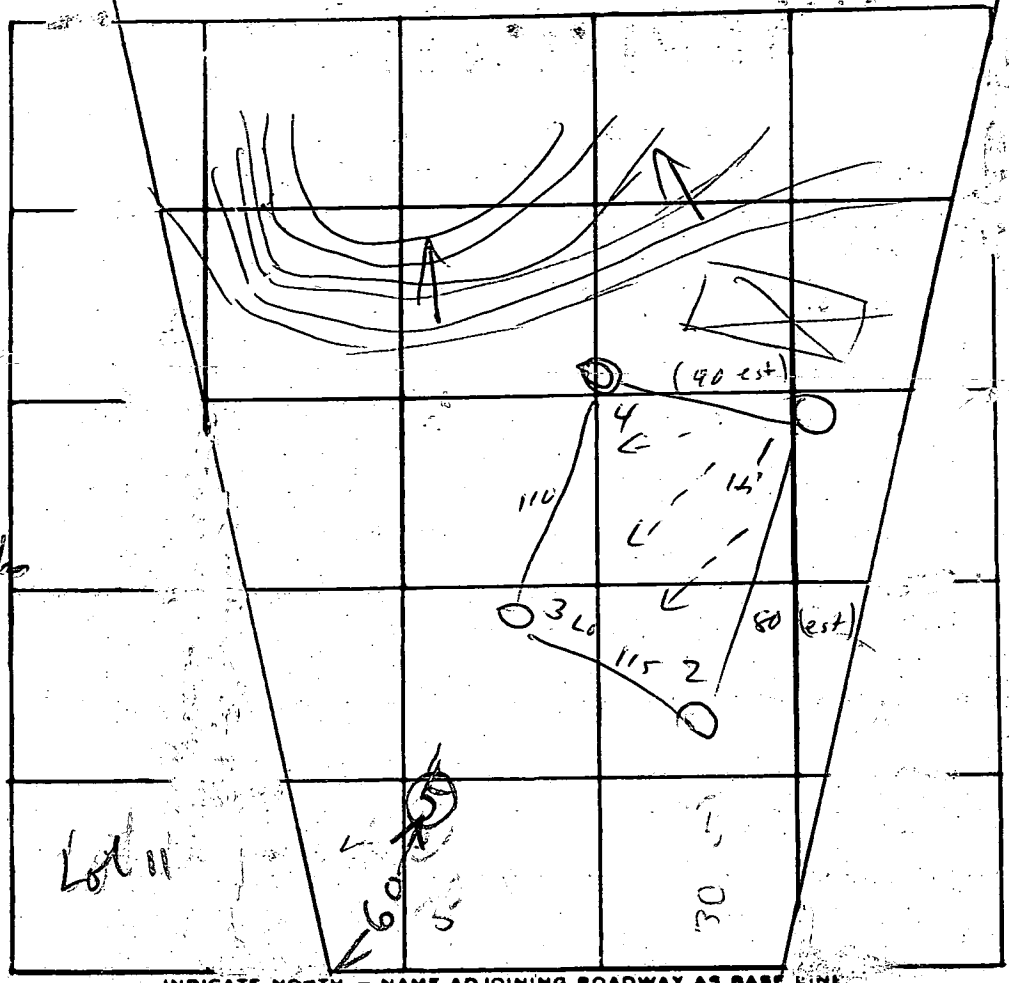

Lot 10

0  
 3  
 1  
 13  
 poss. some clay  
 mixed  
 sandy

INDICATE NORTH - NAME ADJOINING ROADWAY AS BASE LINE

DATE	TEST NO.	DEPTH	PRE-WET		TEST - 1" DROP		TIME
			START	STOP	START	STOP	
11/3/26	1	8	3 <sup>12</sup>	3 <sup>12</sup>	3 <sup>12</sup>	3 <sup>23</sup>	6
		13	3 <sup>18</sup>	3 <sup>18</sup>	3 <sup>18</sup>	3 <sup>29</sup>	11
	2	12 <sup>1/2</sup>					
	3	3	3 <sup>08</sup>	3 <sup>14</sup>	3 <sup>14</sup>	3 <sup>26</sup>	12
		13 <sup>1/2</sup>	3 <sup>08</sup>	3 <sup>14</sup>	3 <sup>14</sup>	3 <sup>27</sup>	13
	4	2 <sup>1/2</sup>	3 <sup>10</sup>	3 <sup>13</sup>	3 <sup>13</sup>	3 <sup>20</sup>	7
		12	3 <sup>10</sup>	3 <sup>20</sup>	3 <sup>20</sup>	3 <sup>38</sup>	18
3/24/77	5D	13 <sup>1/2</sup>	2 <sup>10</sup>	2 <sup>20</sup>	2 <sup>20</sup>	2 <sup>26</sup>	6
3/24/77	5S	4	2 <sup>08</sup>	2 <sup>10</sup>	2 <sup>10</sup>	2 <sup>15</sup>	5

REMARKS certify holes, elevs of house location

TYPE OF SOIL \_\_\_\_\_

TESTED BY M ALSO PRESENT: Schal

3/24/77 R. Hodges

3/24/77 A. Schal  
 Carol Clark

B 1 1961

SEQUENCE NO. (OEP USE ONLY)

STATE OF MARYLAND PERMIT TO DRILL WELL

OEP PERMIT NUMBER

HO-81-1122

(THIS NUMBER IS TO BE PUNCHED IN COLS. 3-6 ON ALL CARDS)

please print or type

fill in this form completely

Date Received

12-28-66

OWNER INFORMATION

JOHNSON RUSTY
13700 FORSYTHE RD
SYKESVILLE MD 21714

B 3

LOCATION OF WELL

HOWARD COUNTY
TICKET FARM
SECTION 44 46 LOT 10
SYKESVILLE
MILES FROM TOWN 3 MI

DRILLER INFORMATION

Walter Campbell
Campbell Well Drilling
19531 Hanover Pike
Walter Campbell 12/14/66

B 4

DIRECTION OF WELL FROM TOWN (CIRCLE BOX)

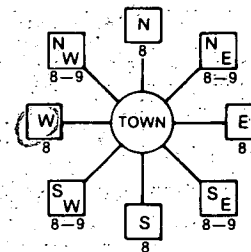

DAY RD NEAR WHAT ROAD

ON WHICH SIDE OF ROAD (CIRCLE APPROPRIATE BOX)



150 DISTANCE FROM ROAD ENTER FT or MI 150 FT

B 2

WELL INFORMATION

APPROX. PUMPING RATE (GAL. PER MIN.) 5
AVERAGE DAILY QUANTITY NEEDED (GAL. PER DAY) 500

USE FOR WATER (CIRCLE APPROPRIATE BOX)

- D HOME (SINGLE OR DOUBLE HOUSEHOLD UNIT ONLY)
F FARMING (LIVESTOCK WATERING & AGRICULTURAL IRRIGATION)
I INDUSTRIAL, COMMERCIAL, STATE AND FEDERAL GOV. OTHER (REQUIRES APPROPRIATION PERMIT)
P PUBLIC OR PRIVATE WATER COMPANY (REQUIRES APPROPRIATION PERMIT AND STATE HEALTH DEPARTMENT APPROVAL)
T TEST, OBSERVATION, MONITORING (MAY REQUIRE APPROPRIATION PERMIT)

NOT TO BE FILLED IN BY DRILLER HEALTH DEPARTMENT APPROVAL

How 222 A37888
COUNTY NAME OEP SIGNATURE DATE ISSUED 12/14/66
NORTH GRID 548000 EAST GRID 0808000

APPROXIMATE DEPTH OF WELL 200 FEET

APPROXIMATE DIAMETER OF WELL 6 INCH NEAREST INCH

METHOD OF DRILLING (circle one)

BORED (or Augered) JETTED Jetted & DRIVEN
AIR-ROtary AIR-PERcussion ROTARY (Hydraulic Rotary)
CABLE REVerse-ROtary DRive-POINT

REPLACEMENT OR DEEPEMED WELLS (CIRCLE APPROPRIATE BOX)

- N THIS WELL WILL NOT REPLACE AN EXISTING WELL
Y THIS WELL WILL REPLACE A WELL THAT WILL BE ABANDONED AND SEALED
S THIS WELL WILL REPLACE A WELL THAT WILL BE USED AS A STANDBY
D THIS WELL WILL DEEPEN AN EXISTING WELL
PERMIT NUMBER OF WELL TO BE REPLACED OR DEEPEMED (IF AVAILABLE)

Not to be filled in by driller (OEP USE ONLY)

APPROP. PERMIT NUMBER GAP
FORCE PERMIT No. HO-81-1122

SHOW MAJOR FEATURES OF BOX & LOCATE WELL WITH AN X

SOURCES OF DRILLING WATER

WRITE THE BOX NUMBER FROM THE MAP HERE

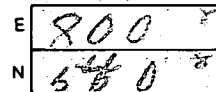

DRAW A SKETCH BELOW SHOWING LOCATION OF WELL IN RELATION TO NEARBY TOWNS AND ROADS AND GIVE DISTANCE FROM WELL TO NEAREST ROAD JUNCTION

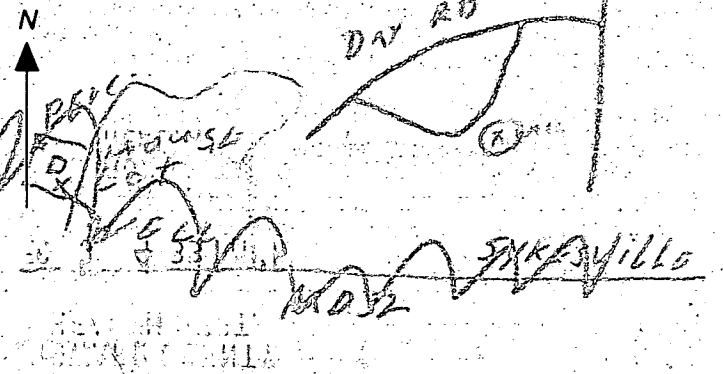

SPECIAL CONDITIONS

**C1 3773** SEQUENCE NO. (OEP USE ONLY) **STATE OF MARYLAND WELL COMPLETION REPORT** THIS REPORT MUST BE SUBMITTED WITHIN 45 DAYS AFTER WELL IS COMPLETED.

(THIS NUMBER IS TO BE PUNCHED IN COLS. 3-6 ON ALL CARDS) **FILL IN THIS FORM COMPLETELY PLEASE PRINT OR TYPE** COUNTY NUMBER **A 37888**

DATE RECEIVED [ ] [ ] [ ] [ ] [ ] [ ] DATE WELL COMPLETED **3/19/87** Depth of Well **305** (TO NEAREST FOOT) PERMIT NO. FROM "PERMIT TO DRILL WELL" **40-81-1828**

OWNER **Johnston Rusty** last name **DAY RD** first name TOWN **BYRDSVILLE**  
 STREET OR RFD SUBDIVISION **DICEY FARM** SECTION LOT **10**

**WELL LOG**  
Not required for driven wells

STATE THE KIND OF FORMATIONS PENETRATED, THEIR COLOR, DEPTH, THICKNESS AND IF WATER BEARING

DESCRIPTION (Use additional sheets if needed)	FEET		Check if water bearing
	FROM	TO	
overburden shale	0	6	
Hard Gray Rock	6	53	
	53	305	

220  
1.5  
1100  
220.0

**GROUTING RECORD**  
 WELL HAS BEEN GROUTED (Circle appropriate box) **Y** (yes) **N** (no)  
 TYPE OF GROUTING MATERIAL  
 CEMENT **CM** BENTONITE CLAY **BC**  
 NO. OF BAGS **11** NO. OF POUNDS **1100**  
 GALLONS OF WATER **600**  
 DEPTH OF GROUT SEAL (to nearest foot)  
 from [ ] [ ] [ ] [ ] ft. to **39** ft.  
 (enter 0 if from surface)

**CASING RECORD**  
 casing types insert appropriate code below  
**ST CO** STEEL CONCRETE  
**PL OT** PLASTIC OTHER  
 MAIN Nominal diameter Total depth  
 CASING top (main) casing of main casing  
 TYPE (nearest inch) (nearest foot)  
**ST** **6** **101**  
 60 61 63 64 66 70

**OTHER CASING** (if used)  
 diameter depth (feet)  
 inch from to

screen type or open hole **SCREEN RECORD**  
 insert appropriate code below  
**ST BR HO** STEEL BRASS OPEN HOLE  
**PL OT** PLASTIC OTHER

**C2**  
 DEPTH (nearest ft.)  
 EACH SCREEN 1 **HO** 59 305  
 8 9 11 15 17 21  
 2 23 24 26 30 32 36  
 3 38 39 41 45 47 51

CIRCLE APPROPRIATE LETTER  
**A** A WELL WAS ABANDONED AND SEALED WHEN THIS WELL WAS COMPLETED  
**E** ELECTRIC LOG OBTAINED  
**P** TEST WELL CONVERTED TO PRODUCTION WELL  
 I HEREBY CERTIFY THAT THIS WELL HAS BEEN CONSTRUCTED IN ACCORDANCE WITH COMAR 10.17.13 "WELL CONSTRUCTION" AND IN CONFORMANCE WITH ALL CONDITIONS STATED IN THE ABOVE CAPTIONED PERMIT, AND THAT THE INFORMATION PRESENTED HEREIN IS ACCURATE AND COMPLETE TO THE BEST OF MY KNOWLEDGE.

SLOT SIZE 1 2 3  
 DIAMETER OF SCREEN [ ] [ ] [ ] (NEAREST INCH)  
 56 60

GRAVEL PACK IF WELL DRILLED WAS FLOWING WELL INSERT F IN BOX 68

OEP USE ONLY (NOT TO BE FILLED IN BY DRILLER)  
 T (E.R.O.S.) WQ  
 70 [ ] 72 [ ] 74 [ ] 75 [ ] 76 [ ]  
 TELESCOPE CASING LOG INDICATOR OTHER DATA

DRILLERS IDENT. NO. **#290**  
**Charles Handell**  
 DRILLERS SIGNATURE (MUST MATCH SIGNATURE ON APPLICATION)  
 SITE SUPERVISOR (sign. of driller or journeyman responsible for sitework if different from permittee)

**C3**  
**PUMPING TEST**  
 HOURS PUMPED (nearest hour) **2**  
 PUMPING RATE (gal. per min to nearest gal.) **111**  
 METHOD USED TO MEASURE PUMPING RATE **Level Report**  
 WATER LEVEL (distance from land surface)  
 BEFORE PUMPING **43**  
 WHEN PUMPING **64**  
 TYPE OF PUMP USED (for test)  
**A** air **P** piston **T** turbine  
**C** centrifugal **R** rotary **O** other (describe below)  
**J** jet **S** submersible

**PUMP INSTALLED**  
 DRILLER WILL INSTALL PUMP YES **NO**  
 IF DRILLER INSTALLS PUMP, THIS SECTION MUST BE COMPLETED FOR ALL WELLS EXCEPT HOME USE  
 TYPE OF PUMP INSTALLED PLACE (A,C,J,P,R,S,T,O) IN BOX - SEE ABOVE: **29**  
 CAPACITY: GALLONS PER MINUTE (to nearest gallon) [ ] [ ] [ ] [ ] 31 35  
 PUMP HORSE POWER [ ] [ ] [ ] [ ] 37 41  
 PUMP COLUMN LENGTH (nearest ft.) [ ] [ ] [ ] [ ] 43 47  
 CASING HEIGHT (circle appropriate box and enter casing height)  
 (+) above } LAND SURFACE [ ] (nearest foot)  
 (-) below } [ ] (nearest foot)  
 49 50 51

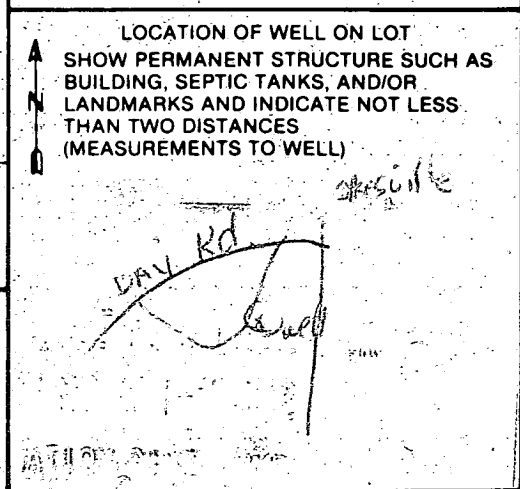

FIELD DATA SHEET  
HOWARD COUNTY WELL YIELD TEST

Well Permit No. HO - 81-1828  
 Location of property (road) DAY RD  
 Subdivision DICKEY FARM Lot 10 Block \_\_\_\_\_ Plat \_\_\_\_\_ Sec. \_\_\_\_\_  
 Well Driller CHARLES CAMPBELL Owner RUSTY JOHNSON

Depth of well 305'  
 Distance of measuring point (M.P.) above ground 2'  
 Static water level (S.W.L.) below M.P. 43'

I. High rate pumping -- reservoir drawdown

Time pump started 9:15 Pumping rate 10 G.P.M.  
 Total time 15 min. to reach pumping water level 64' ft. below M.P.

II. Recovery pump test data - observations to be recorded every 15 minutes

TIME (in 15 minute intervals)	WATER LEVEL below M.P.	PUMPING RATE time to fill $\frac{1}{2}$ gallon bucket	FLOW METER READING (if used)	CALCULATED FLOW (gallons per minute)
9:15	43'	6 seconds	21	10 G.P.M.
9:30	64'	50 seconds	1.5	10.2 G.P.M.
9:45	64'	50 seconds	10.5	10.2 G.P.M.
10:00	64'	50 seconds	$\frac{21}{31.5}$	10.2 G.P.M.
10:15	64'	50 seconds	120	10.2 G.P.M.
10:30	64'	50 seconds	1.2	10.2 G.P.M.
10:45	64'	50 seconds	240	10.2 G.P.M.
11:00	64'	50 seconds	121	10.2 G.P.M.
11:15	64'	50 seconds	145.0	10.2 G.P.M.
11:30	64'	50 seconds	145	10.2 G.P.M.
11:45	64'	50 seconds	+31.5	10.2 G.P.M.
12:00	64'	50 seconds	176.5	10.2 G.P.M.
12:15	64'	50 seconds		10.2 G.P.M.
12:30	64'	50 seconds	290	10.2 G.P.M.
12:45	64'	50 seconds	-43	10.2 G.P.M.
1:00	64'	50 seconds	247	10.2 G.P.M.
1:15	64'	50 seconds	247	10.2 G.P.M.
1:30	64'	50 seconds	1.5	10.2 G.P.M.
1:45	64'	50 seconds	123.5	10.2 G.P.M.
2:00	64'	50 seconds	$\frac{247}{310.5}$	10.2 G.P.M.
2:15	64'	50 seconds	14.5	10.2 G.P.M.
2:30	64'	50 seconds	515.5	10.2 G.P.M.
2:45	64'	50 seconds	g/2 hrs	10.2 G.P.M.
3:00	64'	50 seconds		10.2 G.P.M.
3:15	64'	50 seconds		10.2 G.P.M.
3:30	64'	50 seconds		10.2 G.P.M.

I certify that the measurements are actual and correct for this property  
*Joyce A. White*

3 ADAMS

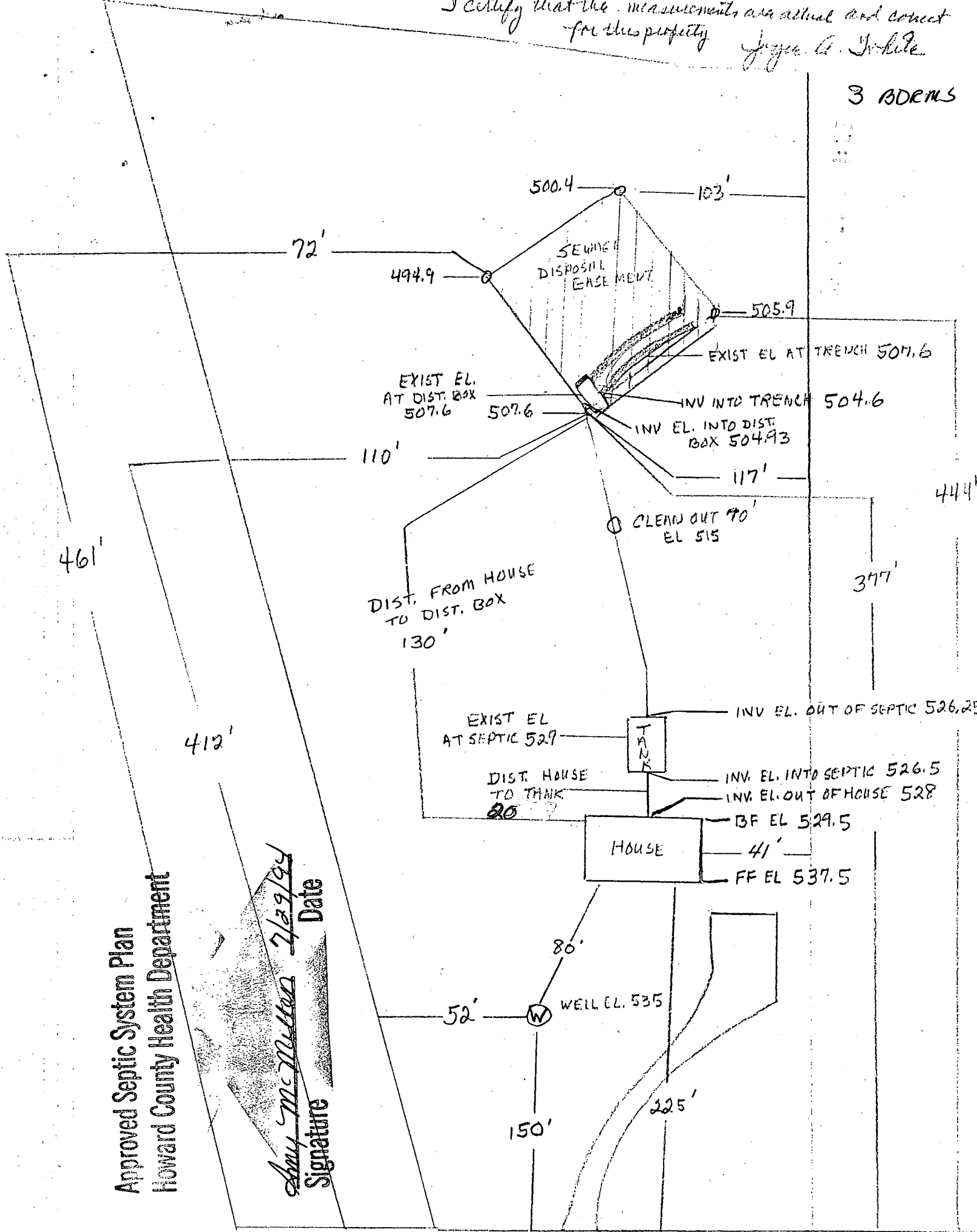

Approved Septic System Plan  
Howard County Health Department

*Amy McMillan*  
Signature  
7/29/99  
Date

The lots shown hereon comply with the ownership width and lots required by the Maryland State Department of Health and Mental Hygiene.

 This area designated a private sewage easement of a minimum of 10,000 sq. ft. as required by the Maryland State Department of Health and Mental Hygiene for individual sewage disposal. Improvements of any nature in this area are restricted until public sewerage is available and servicing any residential structures constructed on these building sites. These easements shall become null and void upon connection to a public sewerage system. The County Health Officer shall have the authority to grant variances for encroachments into the private sewer easement. Recordation of a modified sewage easement shall not be necessary.

All percolation test holes shown hereon have been field located and shown thus (o).

APPROVED: FOR PRIVATE WATER AND PRIVATE SEWAGE SYSTEM, HOWARD COUNTY HEALTH DEPARTMENT.

*Jean Byler* 12-12-86  
 HOWARD COUNTY HEALTH OFFICER DATE



#54937

REVISED

Date: 7-27-94

Comments: Relocated Home Toward

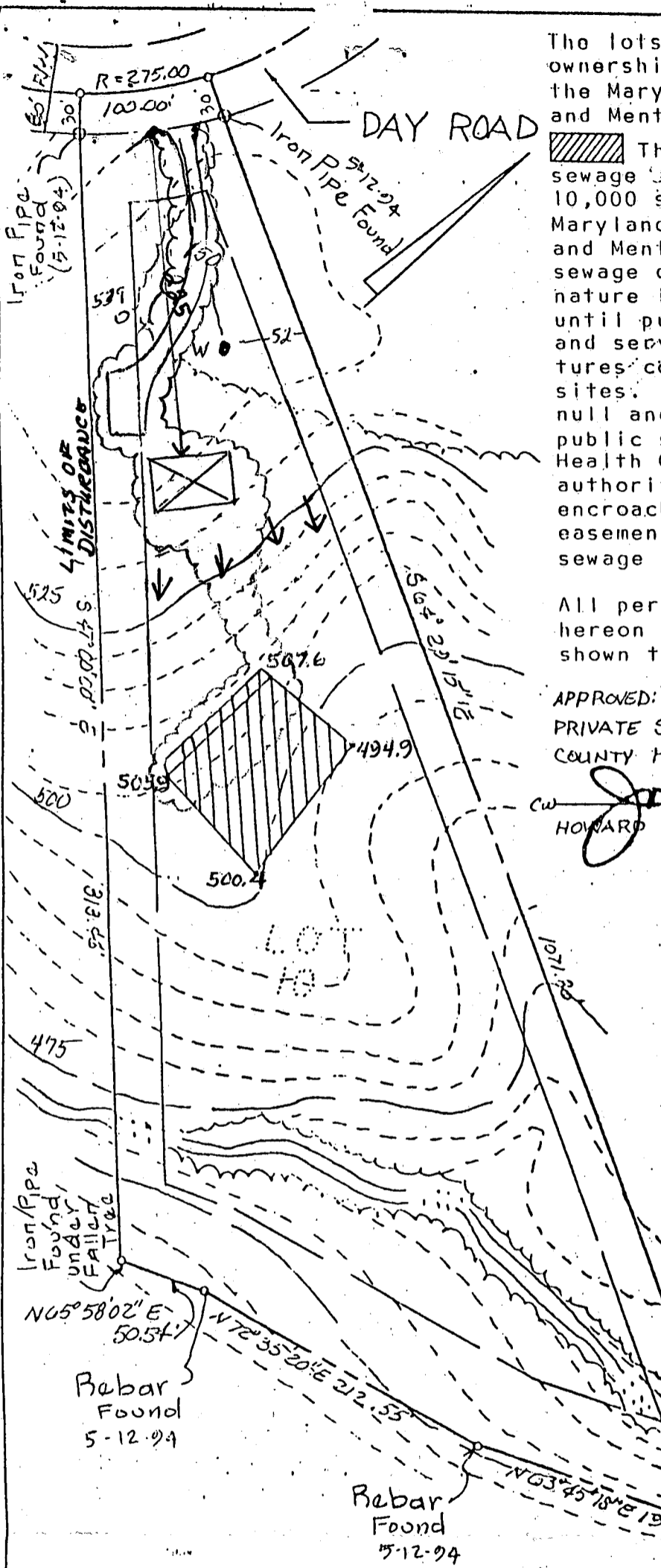

TITLE: PERC. TEST CERTIFICATION PLAT				
PROJECT: DAY ROAD		DICKY FARMS LOT 10		
LOCATION: 3 RD ELECTION DISTRICT HOWARD CO., MD.				
SCALE: 1"=100'	DESIGNED BY:	DRAWN BY: J.C.D.	CHECKED BY: J.A.B.	DATE: DEC., 1986
FIELD BOOK:	PAGE NO.: 12	JOB NO.: 86331	DRAWING NO.: 1 OF 1	

**boender associates**  
 inc.  
 consulting engineers  
 land surveyors  
 land planners

COURTHOUSE SQUARE  
 3565 ELLICOTT MILLS DRIVE  
 ELLICOTT CITY, MD. 21043  
 (301) 465-7777

LOT 10  
 LOCATION OF HOUSE  
 1015 DAY ROAD  
 SYKESVILLE  
 THIRD ELECTION DISTRICT  
 HOWARD COUNTY, MARYLAND  
 Wall Check: 9-15-94  
 Top of Wall: 540.2

Note:

This lot is in an area classified as zone C, area of minimal flooding as noted on FIRM map of Howard County, Maryland Map Index for community panel numbers 24044-0001 - 0045 dated Dec. 4, 1986.

Note:

This survey not to be used for property line establishment.

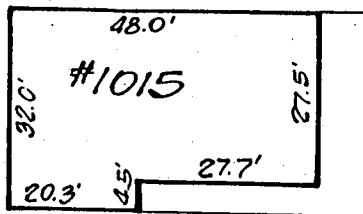

Note: Front B.R.L. reduced to 175' per Planning & Zoning July 27, 1994. Exception noted on permit #54037

10/13/94 called owner - no answer  
 called Petrolane - spoke w/ Joy White suggested to leave the well line near the area of tank suggested she discuss w/ plumber

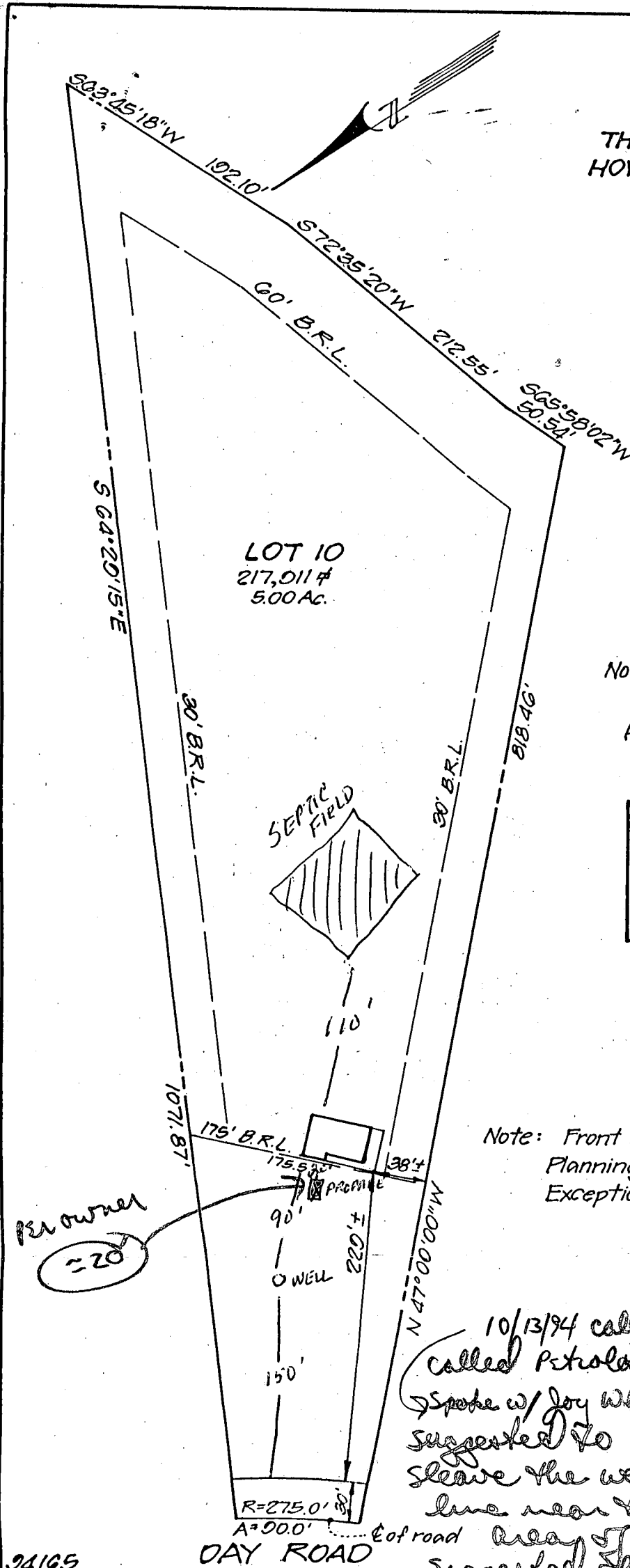
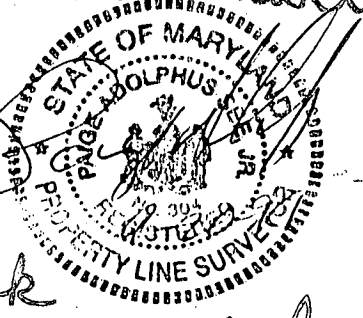

24165

**SURVEYOR'S CERTIFICATE**

I hereby certify that a field survey of this property has been made under my supervision for the purpose of locating improvements shown hereon, and that they are located as shown.

**CLARK, FINEFROCK & SACKETT, INC.**

ENGINEERS • PLANNERS • SURVEYORS  
 7135 MINSTREL WAY COLUMBIA, MARYLAND 21045  
 TELEPHONE: BALT. (410)381-7500 • WASH. (301)621-8100

REFERENCE	DRAWN BY: ZAH	CHECKED BY:
Plot Liber 3272 Folio 603	DATE: 9-19-94	FILE NO.: 5848-W
	SCALE: 1"=100'	