

HOWARD COUNTY
PERMIT APPLICATION

PERMIT NUMBER

307001198

Building Address 5697 CHAMBLIS DR. CLARKSVILLE MD 21029
Suite/Apt. #: _____ SDP/WP/Petition #: _____
Census Tract _____ Subdivision BROADWATER ESTATE City CLARKSVILLE State MD Zip Code 21029
Section _____ Area _____ Lot 5
Tax Map 28 Parcel 69 Grid _____
Zoning _____ Map Coordinates _____ Lot size _____

Property Owner's Name DAN FILLIAM
Address 5697 CHAMBLIS DR
Home Phone 531 2293 Work Phone _____
Applicant's Name & Mailing Address, (if other than stated hereon):
MARK MCWHORTER
Phone 301 674 5874 Fax 301 854 3449

Existing Use _____
Proposed Use _____
Estimated Construction Cost \$ 80,000
Description of Work BUFFED LEUING ROOM ON REAR OF HOUSE

Contractor Company MARK MCWHORTER
Contact Person _____
Address 6851 REDBERRY RD.
City CLARKSVILLE State MD Zip Code 21029
License No. 9807
Phone 301 674 5874 Fax 301 854 3449

Occupant or Tenant _____
Contact Name _____
Address _____
City _____ State _____ Zip Code _____
Phone _____ Fax _____

Engineer or Architect Company _____
Contact Person _____
Address _____
City _____ State _____ Zip Code _____
Phone _____ Fax _____

BUILDING DESCRIPTION - COMMERCIAL

BUILDING DESCRIPTION - RESIDENTIAL

Building Characteristics	Utilities
Height: <u>1</u>	Water Supply: _____ Public _____ Private _____
No. of stories: <u>1</u>	Sewage Disposal: _____ Public _____ Private _____
Gross area, sq. ft. per floor: <u>502</u>	Electric Yes <input type="checkbox"/> No <input type="checkbox"/>
Use group: _____	Gas Yes <input type="checkbox"/> No <input type="checkbox"/>
Construction type: Reinforced Concrete _____ Structural Steel _____ Masonry _____ <input checked="" type="checkbox"/> Wood Frame	Heating System: Electric <input type="checkbox"/> Oil <input type="checkbox"/>
State Certified Modular _____	Natural Gas <input type="checkbox"/>
	Propane Gas <input type="checkbox"/>
	Sprinkler system: N/A <input type="checkbox"/>
	Full _____
	Partial _____
	Other Suppression _____
	# of Heads _____

Building Characteristics	Utilities
SF Dwelling <input checked="" type="checkbox"/> SF Townhouse <input type="checkbox"/>	Water Supply: _____ Public _____ Private <input checked="" type="checkbox"/>
1st floor: Depth <u>14</u> Width <u>36</u>	Sewage Disposal: _____ Public _____ Private <input checked="" type="checkbox"/>
2nd floor: _____	Electric Yes <input checked="" type="checkbox"/> No <input type="checkbox"/>
Basement: _____	Gas Yes <input type="checkbox"/> No <input type="checkbox"/>
Finished Basement <input type="checkbox"/> Unfinished Basement <input type="checkbox"/>	Heating System: Electric <input checked="" type="checkbox"/> Oil <input type="checkbox"/>
Crawl space <input checked="" type="checkbox"/> Slab on Grade <input type="checkbox"/>	Natural Gas <input type="checkbox"/>
No. of Bedrooms <u>0</u>	Propane Gas <input type="checkbox"/>
Height: _____	Sprinkler system: N/A <input type="checkbox"/>
Multi-family dwellings: No. of efficiency units: _____	NFPA #13D _____
No. of 1 BR units: _____	NFPA #13R _____
No. of 2 BR units: _____	Other: _____
No. of 3 BR units: _____	
Other Structure: _____	
Dimensions: _____	
Footings: _____	
Roof Height: _____	
State Certified Modular _____	
Manufactured Home _____	

THE UNDERSIGNED HEREBY CERTIFIES AND AGREES AS FOLLOWS: (1) THAT HE/SHE IS AUTHORIZED TO MAKE THIS APPLICATION; (2) THAT THE INFORMATION IS CORRECT; (3) THAT HE/SHE WILL COMPLY WITH ALL REGULATIONS OF HOWARD COUNTY WHICH ARE APPLICABLE THERETO; (4) THAT HE/SHE WILL PERFORM NO WORK ON THE ABOVE REFERENCED PROPERTY NOT SPECIFICALLY DESCRIBED IN THIS APPLICATION; (5) THAT HE/SHE GRANTS COUNTY OFFICIALS THE RIGHT TO ENTER ONTO THIS PROPERTY FOR THE PURPOSE OF INSPECTING THE WORK PERMITTED AND POSTING NOTICES.

Mark McWhorter
Applicant's Signature
Title/Company _____

MARK MCWHORTER
Print Name
4-10-07
Date

Checks payable to: **DIRECTOR OF FINANCE OF HOWARD COUNTY**
** PLEASE WRITE NEATLY AND LEGIBLY. **
- FOR OFFICE USE ONLY -

AGENCY	DATE	SIGNATURE APPROVAL	DPZ SETBACK INFORMATION	PROPERTY ID#
Land Development, DPZ			Front: _____	Filing fee \$ _____
State Highways			Rear: _____	Permit fee \$ _____
Building Official			Side: _____	Excise tax \$ _____
Dev. Engineering, DPZ			Side St.: _____	Add'l per. fee \$ _____
Health <u>4/10/2007</u>		<u>Debra A. Gh</u>	All minimum setbacks met?	TOTAL FEES \$ _____
Fire Protection			YES <input type="checkbox"/> NO <input type="checkbox"/>	Sub-total paid \$ _____
Is Sediment Control approval required prior to issuance?			Is Entrance Permit required?	Balance due \$ _____
YES <input type="checkbox"/> NO <input type="checkbox"/>			YES <input type="checkbox"/> NO <input type="checkbox"/>	Check # _____
CONTINGENCY CONSTRUCTION START: <input type="checkbox"/>			Historic District?	Validation # _____
ONE STOP SHOP: <input type="checkbox"/>			YES <input type="checkbox"/> NO <input type="checkbox"/>	
Distribution of Copies-			Lot Coverage for NewTown Zone _____	
White: Building Official			SDP/Red-line approval date _____	Accepted by _____
Green: LDD, DPZ				
Yellow: DED, DPZ				
Pink: Health				
Gold: SHA				

APPROVED

WALK-THRU BUILDING PERMIT

BP# B07001198 A# 29008 P34633

APP. SAN GAC DATE: 4/10/07

DESC. OF WORK: Great Room / Living Room as shown

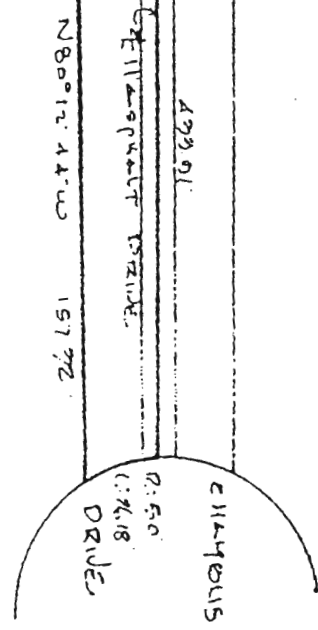
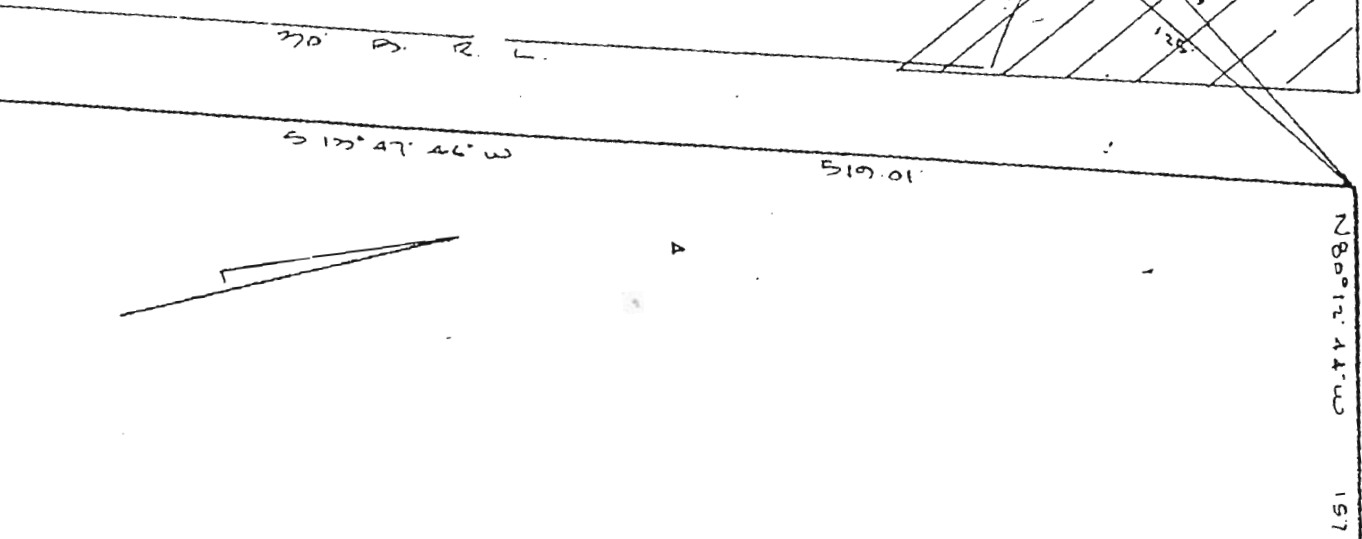
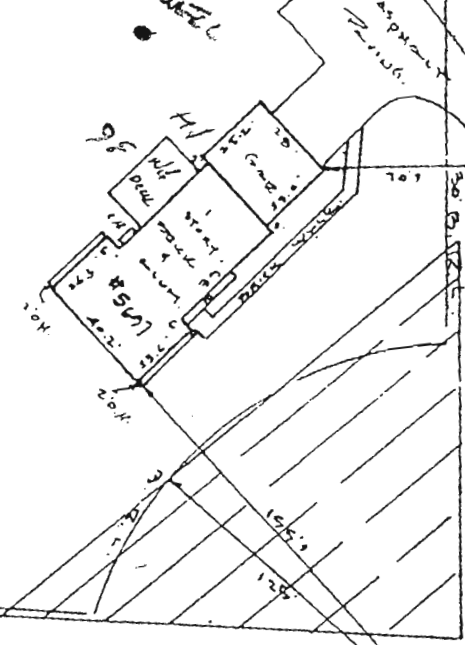

WALTER ESTATES
2045 PLANT 4468
SECTION DISTRICT
AND COUNTY, MD

GOOD PLAIN AREA UNLESS OTHERWISE NOTED

SCALE 1"=50' DATE 9-11-1990



LAND DESIGN ENGINEERING, INC.
SUITE 210 10620 GUILFORD ROAD
JESSUP, MARYLAND 20794
880-0034 (BALT) 604-6264 (WASH)
604-6735 (FAX)

Walter Piek