

10/7/93 A.M.

05-414237

# PERMIT

## SEWAGE DISPOSAL SYSTEM

### DEPARTMENT OF HEALTH AND MENTAL HYGIENE

P 49659

A 37817

DISTRICT 5th

#### HOWARD COUNTY HEALTH DEPARTMENT

BUREAU OF ENVIRONMENTAL HEALTH

~~461-9933~~ 313-2640

DATE 10/05/93

DATE SYSTEM APPROVED 10/7/93

INSPECTOR *ALM*

INDEXED

Arnolds Backhoe & Septic Service IS PERMITTED TO INSTALL  ALTER

ADDRESS P. O. Box 15, Woodbine, Maryland 21797 PHONE 795-7873

SUBDIVISION Clearview Estates LOT 55 ROAD 12015 Misty Rose Court

PROPERTY OWNER Trinity Custom Homes Magdalena Maurice Cufee

ADDRESS \_\_\_\_\_

SEPTIC TANK CAPACITY 1500 GALLONS

NUMBER OF BEDROOMS 5

180 SQUARE FEET PER BEDROOM

LINEAR FEET OF TRENCH REQUIRED 300

TRENCHES - Trench to be 3 feet wide. Inlet 4 feet below original grade. Bottom maximum depth 6 feet below original grade. Effective area begins at 4 feet below original grade. 2 feet of stone below distribution pipe.

LOCATION - Place distribution box 150 feet from right lot line (326.00') and 180 feet from left lot line (287.27') as viewed from right-of-way access from Misty Rise Court.

NOTES - Install trenches on contour toward rear lot line (708.25') adjacent to Route 108. - No trench to exceed 100 feet in length. Provide 6" - 8" diameter cleanout and cap to grade or above on septic tank. *OK MR 10/5/93*

PLANS APPROVED BY Ronald J. Pinkley/Raymond Hodges REVISED DATE 09/14/93

COVER NO WORK UNTIL INSPECTED AND APPROVED

NEITHER THE HOWARD COUNTY COUNCIL NOR THE HEALTH DEPARTMENT IS RESPONSIBLE FOR THE SUCCESSFUL OPERATION OF ANY SYSTEM

NOTE: CLEANOUT REQUIRED EVERY 70 FEET OF SEWER LINE AND/OR AT 90° SWEEPS IN LINES FROM HOUSE TO DRAIN FIELDS, 90° ELBOWS NOT ACCEPTABLE.

NOTE: ALL PARTS OF SEPTIC SYSTEMS (I.E. TANK, DISTRIBUTION BOX TRENCHES) TO BE 100 FEET FROM WELL (UNLESS OTHERWISE SPECIFICALLY AUTHORIZED)

NOTE: IF DEEP TRENCH(ES) ARE USED CALL FOR INSPECTION BEFORE AND AFTER PLACING GRAVEL IN TRENCH(ES)

NOTE: NO DRY WELL SHALL EXCEED 15 FOOT IN DIAMETER NO ABSORPTION TRENCH TO EXCEED 100 FEET IN LENGTH

NOTE: ALL PIPE FROM HOUSE TO SEPTIC TANK MUST BE CAST IRON OR SCHEDULE 35/40 PVC OR ABS

PERMIT VOID AFTER TWO YEARS

NOTE: INSTALL STAND PIPE ON SEPTIC TANK AND DRY WELL STAND PIPES MUST BE 6 INCHES IN DIAMETER CAST IRON, CONCRETE OR TERRA COTTA OR PVA OR ABS ACCEPTED. IF TOP OF SEPTIC TANK IS DEEPER THAN 3 FEET. MANHOLE TO GRADE REQUIRED.

NOTE: DISTRIBUTION BOXES MUST HAVE BAFFLES

BLDG. PERMIT SIGNED AND RETURNED *7/15/94*  
*Serial # 53287*

*Addition deck*

**\*INSTALLER IS RESPONSIBLE FOR OBTAINING FINAL APPROVAL ON THIS PERMIT**

A 37817

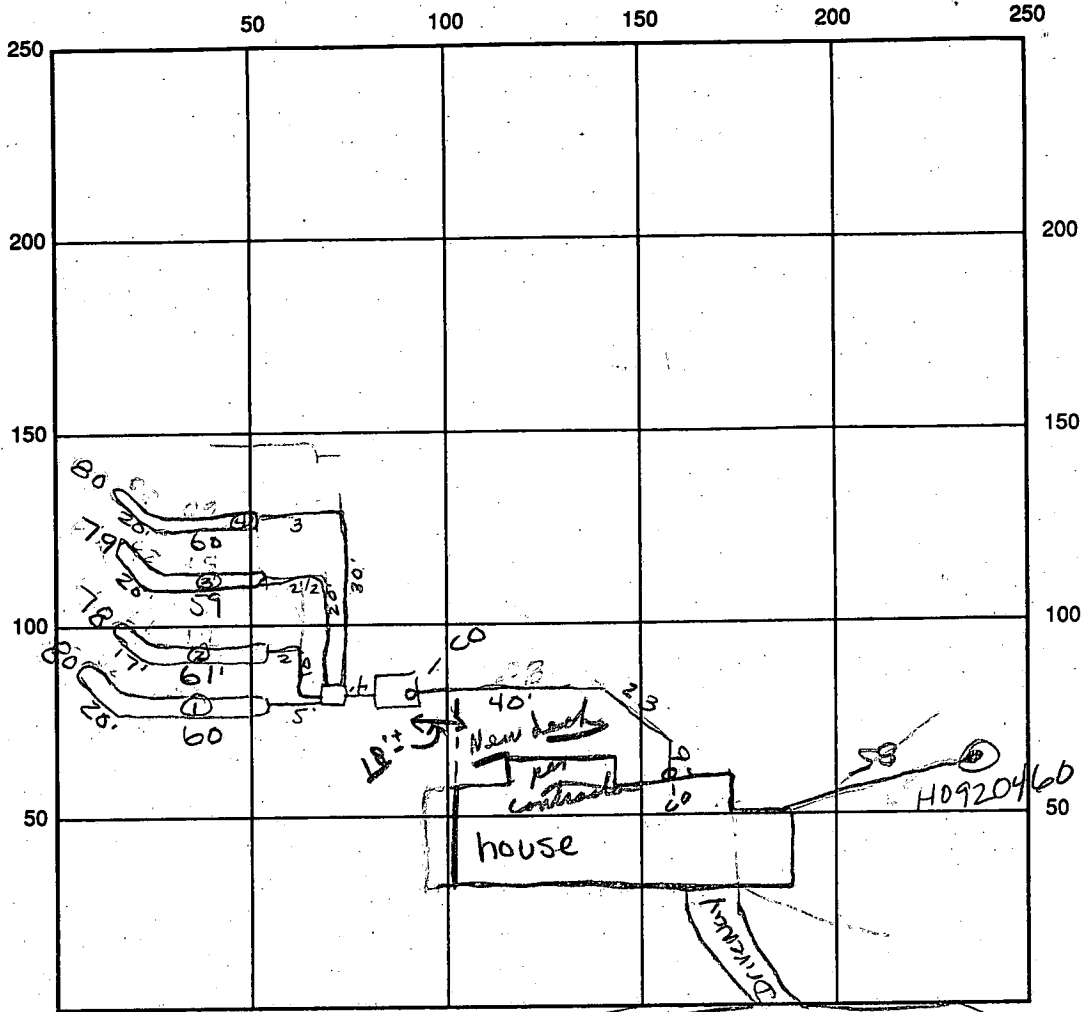

INDICATE NORTH - NAME ADJOINING ROADWAY AS BASE LINE  
MISTY ROSE CT

SEPTIC TANK LEVEL OK 1500 gal CLEANOUTS OK  
 DISTRIBUTION BOX LEVEL OK baffle is in  
 DRAIN FIELD/TITLE DEPTH 6' FT. TRENCH WIDTH 3' FT. INLET DEPTH 4'-5' FT.  
 EFFECTIVE GRAVEL DEPTH 2' FT. TOTAL LENGTH 317 FT. <sup>① 80'</sup> <sup>② 79'</sup>  
 NUMBER OF TRENCHES 4 ONE SIDEWALL/BOTTOM AREA 951 SQ. FT.  
 DRYWALL INSIDE DIAMETER      FT. EFFECTIVE DEPTH BELOW INLET      FT.  
 ABSORBENT AREA 951 SQ. FT.

REMARKS: 10/7/93 OK to cover final House connection made (ALM)

DATE SYSTEM APPROVED 10/7/93 INSPECTOR Amy McMiller

A 39819

SUBDIVISION: Clearview Estates, Sect II

LOT NUMBER: 55

DRY WELL OR DRY WELL AND TRENCH

	Septic Tank	Minimum Total Square Feet
3 bedroom	1000 gallon	_____ sq. ft./bedroom
4 bedroom	1250 gallon	_____
5 bedroom	1500 gallon	_____

Inlet \_\_\_\_\_ feet below original grade.  
 Bottom maximum depth \_\_\_\_\_ feet below original grade.  
 Effective area begins at \_\_\_\_\_ feet below original grade.

NOTE: If trench is used to make up absorbent area, run the trench on level ground and leave a 5-foot earth buffer between dry well and trench. No trench is to exceed 100 feet in length. Trench inlet to be same as dry well, with \_\_\_\_\_ feet of stone below distribution pipe.

TRENCHES

Trench to be 3 wide. 180 sq. ft./bedroom  
 Inlet 4 feet below original grade. 60 LINEAR FT/  
 Bottom maximum depth 6 feet below original grade. BEDROOM  
 Effective area begins at 4 feet below original grade.  
2 feet of stone below distribution pipe.

- NOTE:
- (1) No trench to exceed 100 feet in length.
  - (2) If more than one trench used, a distribution box is required.
  - (3) Trenches to be installed on level ground.
  - (4) Call for inspection of trench before gravel is installed.
  - (5) Provide 6" - 8" diameter cleanout and cap to grade or above on septic tank and drywell.
  - (6) If a garbage disposal is used, increase septic tank capacity by 50% and increase absorbent sidewall area by 22%.

LOCATION: Place Distribution Box 150' From Right Lot Line (326.00')  
and 180' From Left Lot Line (287.29') as viewed from  
Right of Way access From Misty Rise Court. Install Trenches  
on contour toward Rear Lot Line (708.25') (ADJACENT TO ROUTE 108)

REVISED 9/14/93 R HODGES

# APPLICATION

SEWAGE DISPOSAL TESTING

STATE OF MARYLAND - DEPARTMENT OF HEALTH AND MENTAL HYGIENE

HOWARD COUNTY HEALTH DEPARTMENT  
ENVIRONMENTAL HEALTH SERVICES

P. O. BOX 473 ELLICOTT CITY, MARYLAND 21043  
TELEPHONE: 992-2330

A 37817

P \_\_\_\_\_

DISTRICT \_\_\_\_\_

DATE 10/09/86  
June 30, 1986

*10/17/86  
perc OK'd pending  
approval  
@*

TO: THE COUNTY HEALTH OFFICER  
ELLICOTT CITY, MARYLAND

I HEREBY APPLY FOR THE NECESSARY TEST IN ORDER TO CONSTRUCT (OR RECONSTRUCT) A SEWAGE DISPOSAL SYSTEM.

PROPERTY OWNER Conrad J. and Patricia Langenfelder  
11904 Clarksville Road  
ADDRESS Clarksville, Maryland 21029

Martha V. Langenfelder  
5511 Hamilton Avenue  
PHONE Baltimore, Maryland 21206

PROPERTY LOCATION:

SUBDIVISION Langenfelder Farm Cleaveland Sec. 2 LOT NO. 45 ~~38~~ ~~55~~

ROAD AND DESCRIPTION Maryland Route 108 and Shepherd Lane

SIZE OF LOT 3.0 AC. TYPE BLDG. Residential  
(NUMBER OF BEDROOMS)

THE SYSTEM INSTALLED UNDER THIS APPLICATION IS ACCEPTABLE ONLY UNTIL PUBLIC FACILITIES BECOME AVAILABLE. I FULLY UNDERSTAND THE FEE CONNECTED WITH THE FILING OF THIS PERC TEST APPLICATION IS NON-REFUNDABLE UNDER ANY CIRCUMSTANCES. I ALSO AGREE TO COMPLY WITH ALL M.O.S.H.A. REQUIREMENTS IN TESTING THIS LOT.

*Steven P. Murray*  
(SIGNATURE OF APPLICANT)

APPROVED BY \_\_\_\_\_ FOR \_\_\_\_\_ DATE \_\_\_\_\_

REJECTED BY \_\_\_\_\_ FOR \_\_\_\_\_ DATE \_\_\_\_\_

HOLD PENDING FURTHER TESTS \_\_\_\_\_ DATE \_\_\_\_\_

REASONS FOR REJECTION OR HOLDING for field located holes (good & bad)

# THIS IS NOT A PERMIT

ct. c.

TO LOT 44

B

SOIL PROFILE

0' orange/red chester Manor (clay/silt loam)

4' brown to tan brown silty loam

13'D

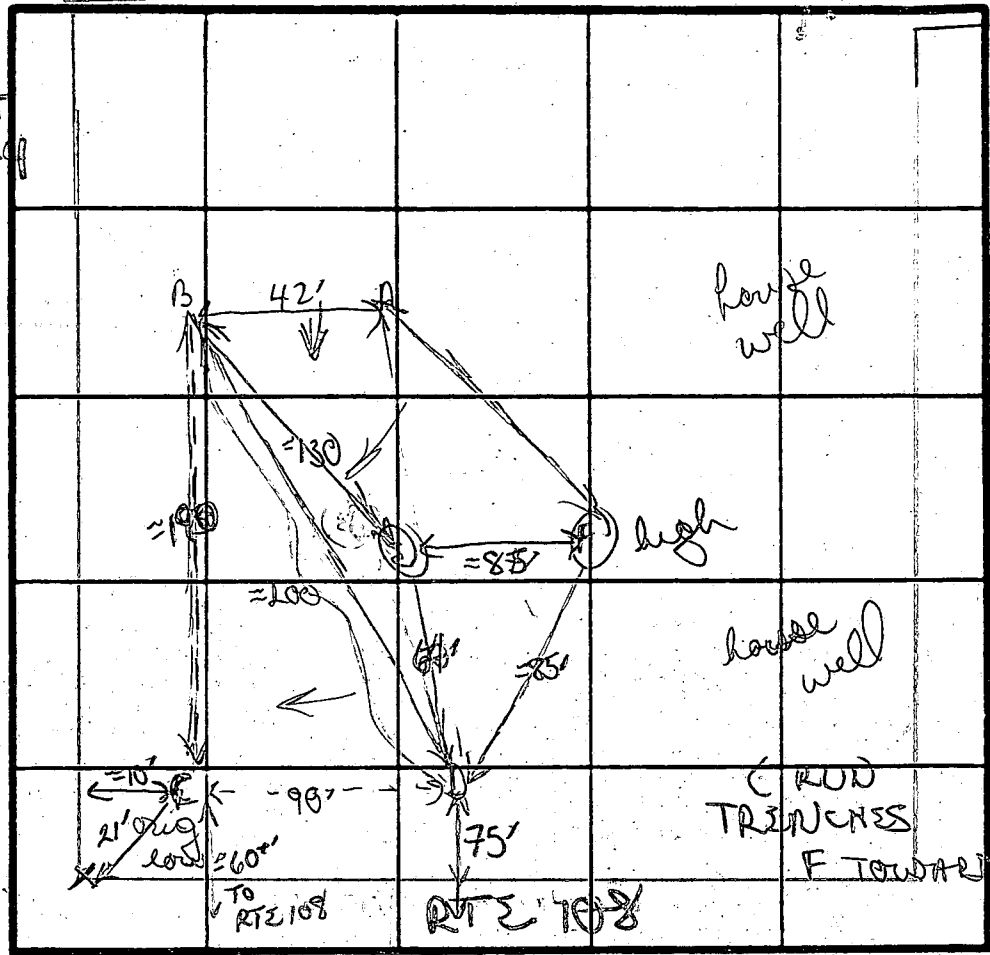

F

INDICATE NORTH - NAME ADJOINING ROADWAY AS BASE LINE.

A

yellow/red brown mix silty/chunky clay

-4'

to brown/yellow brown loam

-8'

to orange tan powdery silty loam

12 1/2 D

D

orange silty chester gravelly loam

4 1/2'

brown to tan brown silty loam

13'D

DATE	TEST NO.	DEPTH	PRE-WET		TEST - 1" DROP		TIME
			START	STOP	START	STOP	
10/17/86	C	NOT TESTED (H <sub>2</sub> O at 9')					
	B	4'5"	1058	1100	1100	1102	2 MIN
		13'D bottom (see profile)					
	A	4'5"	1100	1103	1103	1106	3 MIN
		8' m	1100	1102	1102	1104	2 MIN
		12 1/2 D bottom (see profile)					
	D	4 1/2 S	1048	1051	1051	1055	4 MIN
		13'D bottom (see profile)					
	F	4 1/2 - 5' S	1130	1134	1134	1140	6 MIN
		12 1/2 D bottom (see profile)					

REMARKS: Perc field adjusted uphill (H<sub>2</sub>O in low hole C)

TYPE OF SOIL: Chester Manor + gravelly 4 1/2' silty loam 5' below

TESTED BY: B N. upon

ALSO PRESENT: James

# APPLICATION

PERCOLATION TESTING

A 37817

P \_\_\_\_\_

HOWARD COUNTY HEALTH DEPARTMENT  
BUREAU OF ENVIRONMENTAL HEALTH  
P.O. BOX 476 ELLICOTT CITY, MARYLAND 21043  
TELEPHONE: 461-9933

DISTRICT \_\_\_\_\_

DATE \_\_\_\_\_

TO: THE COUNTY HEALTH OFFICER  
ELLICOTT CITY, MARYLAND

I HEREBY APPLY FOR THE NECESSARY TEST IN ORDER TO CONSTRUCT (OR RECONSTRUCT) A SEWAGE DISPOSAL SYSTEM.

PROPERTY OWNER \_\_\_\_\_

ADDRESS \_\_\_\_\_ PHONE \_\_\_\_\_

PROSPECTIVE BUYER \_\_\_\_\_

ADDRESS \_\_\_\_\_ PHONE \_\_\_\_\_

PROPERTY LOCATION:

SUBDIVISION Langerfelder LOT NO. 38 ~~50~~ 55  
45 (page 2)

ROAD AND DESCRIPTION \_\_\_\_\_

TAX MAP \_\_\_\_\_ PARCEL # \_\_\_\_\_

SIZE OF LOT \_\_\_\_\_ TYPE BLDG. \_\_\_\_\_

(SINGLE FAMILY DWELLING OR COMMERCIAL)

THE SYSTEM INSTALLED UNDER THIS APPLICATION IS ACCEPTABLE ONLY UNTIL PUBLIC FACILITIES BECOME AVAILABLE. I FULLY UNDERSTAND THE FEE CONNECTED WITH THE FILING OF THIS PERC TEST APPLICATION IS NON-REFUNDABLE UNDER ANY CIRCUMSTANCES. I ALSO AGREE TO COMPLY WITH ALL M.O.S.H.A. REQUIREMENTS IN TESTING THIS LOT.

(SIGNATURE OF APPLICANT)

APPROVED BY \_\_\_\_\_ FOR \_\_\_\_\_ DATE \_\_\_\_\_

REJECTED BY \_\_\_\_\_ FOR \_\_\_\_\_ DATE \_\_\_\_\_

HOLD PENDING FURTHER TESTS \_\_\_\_\_ DATE \_\_\_\_\_

REASONS FOR REJECTION OR HOLDING \_\_\_\_\_

# THIS IS NOT A PERMIT

SOIL PROFILE

Red/orange  
 chunky clay  
 sandy mix 3 1/2  
 orange/yellow  
 to tan  
 brown silty 6 1/2  
 loam  
 ↓

13'D

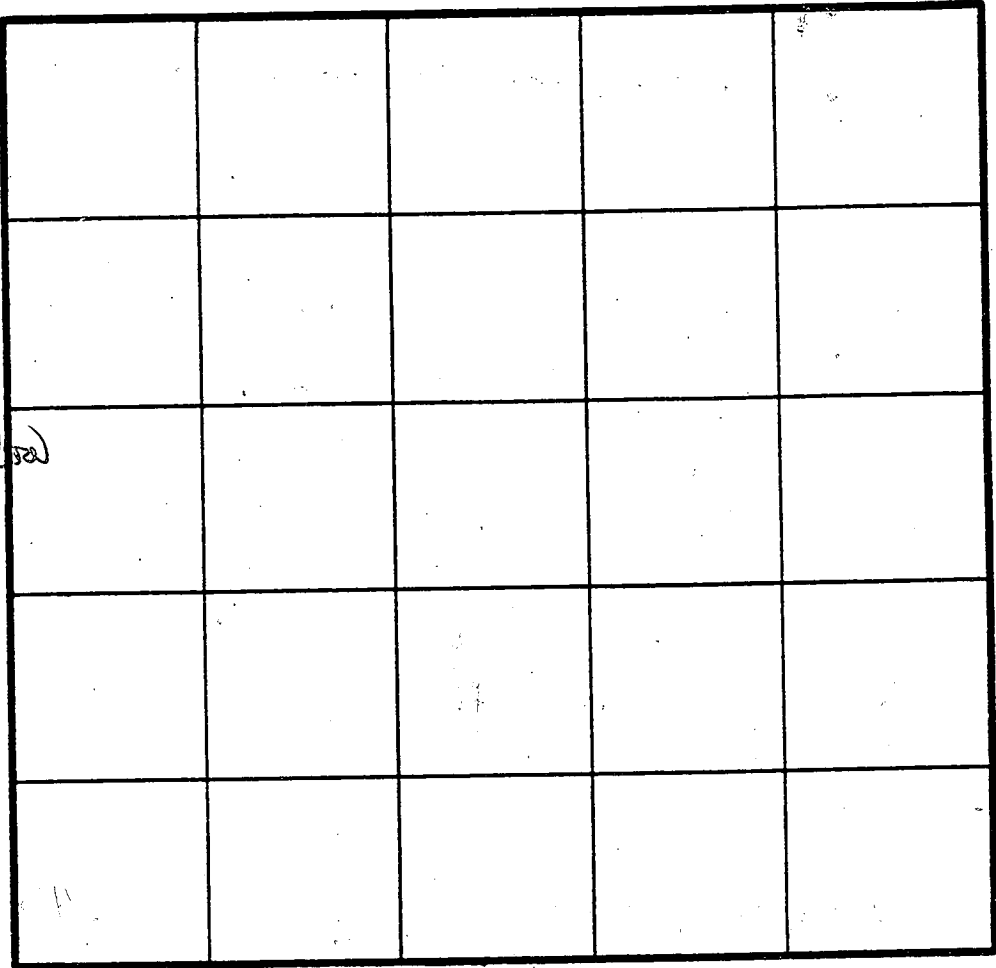

INDICATE NORTH - NAME ADJOINING ROADWAY AS BASE LINE.

$\bar{x} = 4 \frac{1}{2}$  MIN

INLET 4'

MAX D. 8'

180 A/BORN

DATE	TEST NO.	DEPTH	PRE-WET		TEST - 1" DROP		TIME	
			START	STOP	START	STOP		
10/17/86	E	4 1/2 S	1120	1124	1124	1132	8 MIN	
		8' M	1120	1124	1124	1131	7 MIN	
		13' D	bottom (see profile)					

REMARKS see page 1

TYPE OF SOIL \_\_\_\_\_

TESTED BY B. Wilson ALSO PRESENT Jane Wziel

**SHEPPARD LANE**

LAND DEDICATED TO HOWARD COUNTY MARYLAND FOR THE PURPOSE OF A PUBLIC ROAD (1,380 ACRES)

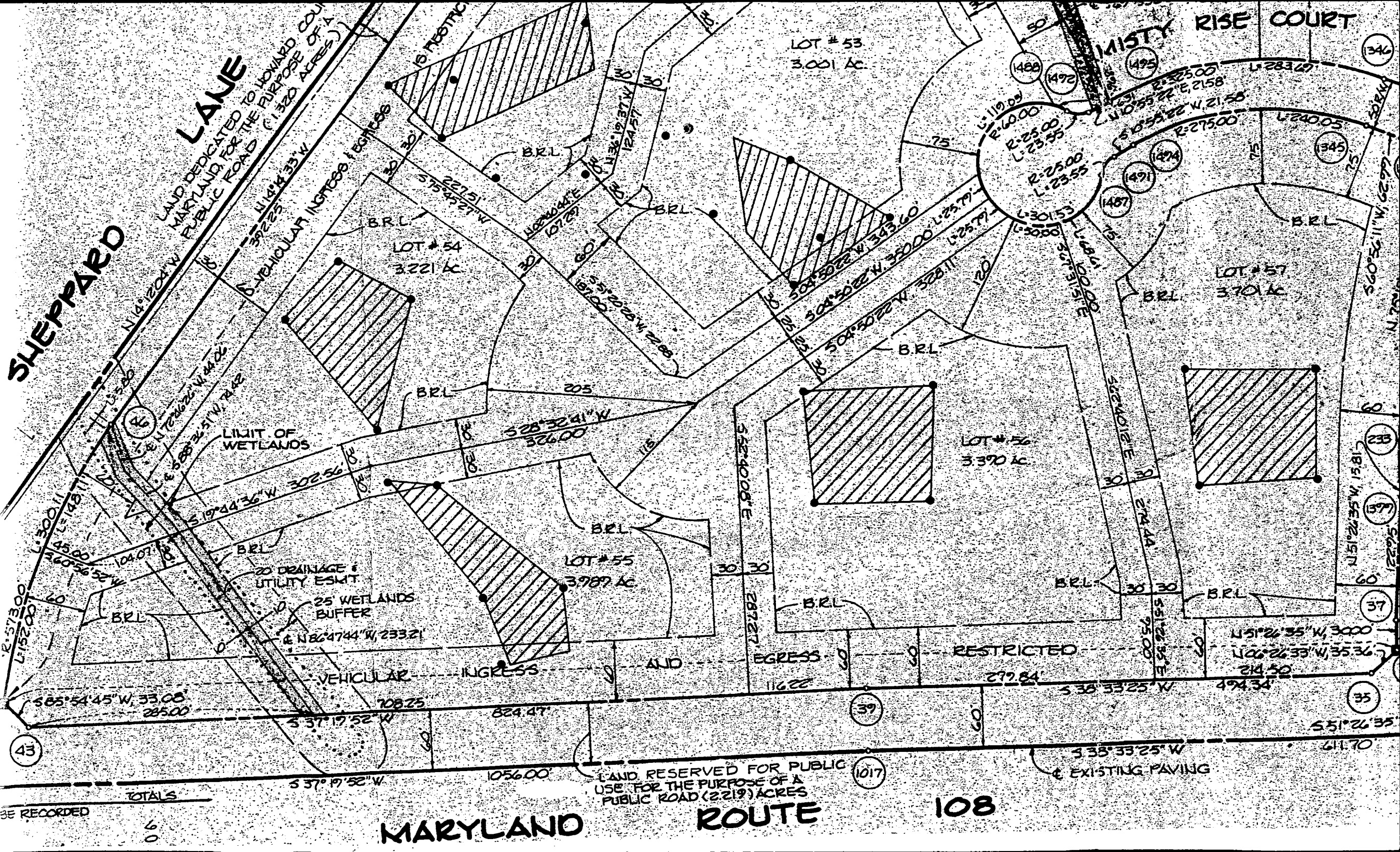

3E RECORDED  
60

**MARYLAND ROUTE 108**

LAND RESERVED FOR PUBLIC USE FOR THE PURPOSE OF A PUBLIC ROAD (2,219) ACRES  
EXISTING PAVING

TOTALS

**C1** **0471** SEQUENCE NO. (DENV USE ONLY)  
 1 2 3 4 5 6  
 (THIS NUMBER IS TO BE PUNCHED IN COLS. 3-6 ON ALL CARDS)

**STATE OF MARYLAND**  
**WELL COMPLETION REPORT**  
 FILL IN THIS FORM COMPLETELY  
 PLEASE PRINT OR TYPE

THIS REPORT MUST BE SUBMITTED WITHIN 45 DAYS AFTER WELL IS COMPLETED.  
 COUNTY NUMBER **A 37817**

ST/CO USE ONLY  
 DATE RECEIVED

DATE WELL COMPLETED  
**03 26 19**

Depth of Well  
 22 **045** 26  
 (TO NEAREST FOOT)

PERMIT NO.  
 FROM "PERMIT TO DRILL WELL"  
**HO-92-0412**

OWNER **Rimesta Corp** last name **Tracy** first name  
 STREET OR RFD **Hickory Ridge #4** TOWN **Clarksville**  
 SUBDIVISION **Clear View Estates** SECTION **2** LOT **55**

**WELL LOG**  
 Not required for driven wells

STATE THE KIND OF FORMATIONS PENETRATED, THEIR COLOR, DEPTH, THICKNESS AND IF WATER BEARING

DESCRIPTION (Use additional sheets if needed)	FEET		Check if water bearing
	FROM	TO	
SANDSTONE	0	39	
COARSE MICH ROCK	39	39.245	

**GROUTING RECORD**  
 WELL HAS BEEN GROUTED (Circle appropriate box) **Y** YES **N** NO  
 TYPE OF GROUTING MATERIAL  
 CEMENT **CM** BENTONITE CLAY **BC**  
 NO. OF BAGS **10** NO. OF POUNDS **94**  
 GALLONS OF WATER **60**  
 DEPTH OF GROUT SEAL (to nearest foot)  
 from **0** ft. to **22** ft.  
 (enter 0 if from surface)

**CASING RECORD**  
 casing types insert appropriate code below  
**ST** STEEL **CO** CONCRETE  
**PL** PLASTIC **OT** OTHER

**MAIN CASING TYPE**  
 Nominal diameter top (main) casing (nearest inch) **4**  
 Total depth of main casing (nearest foot) **42**

**OTHER CASING (if used)**  
 diameter inch depth (feet) from to

**SCREEN RECORD**  
 screen type or open hole insert appropriate code below  
**ST** STEEL **BR** BRASS **HO** OPEN HOLE  
**PL** PLASTIC **OT** OTHER

**C2**

EACH SCREEN	DEPTH (nearest ft.)	
	1	2
1	<b>HO</b> 8' 9'	<b>045</b> 11' 15' 17' 21'
2		
3		

SLOT SIZE 1 \_\_\_\_\_ 2 \_\_\_\_\_ 3 \_\_\_\_\_  
 DIAMETER OF SCREEN \_\_\_\_\_ (NEAREST INCH)  
 from \_\_\_\_\_ to \_\_\_\_\_

CIRCLE APPROPRIATE LETTER  
**A** A WELL WAS ABANDONED AND SEALED WHEN THIS WELL WAS COMPLETED  
**E** ELECTRIC LOG OBTAINED  
**P** TEST WELL CONVERTED TO PRODUCTION WELL

I HEREBY CERTIFY THAT THIS WELL HAS BEEN CONSTRUCTED IN ACCORDANCE WITH COMAR 26.04.04 "WELL CONSTRUCTION" AND IN CONFORMANCE WITH ALL CONDITIONS STATED IN THE ABOVE CAPTIONED PERMIT, AND THAT THE INFORMATION PRESENTED HEREIN IS ACCURATE AND COMPLETE TO THE BEST OF MY KNOWLEDGE.

DRILLERS IDENT. NO. **34**

DRILLERS SIGNATURE (MUST MATCH SIGNATURE ON APPLICATION)

SITE SUPERVISOR (sign. of driller or journeyman responsible for sitework if different from permittee)

GRAVEL PACK IF WELL DRILLED WAS FLOWING WELL INSERT F IN BOX 68

OEP USE ONLY (NOT TO BE FILLED IN BY DRILLER)  
 T (E.R.O.S.) W Q  
 70  72  74 75 76

TELESCOPE CASING LOG INDICATOR OTHER DATA

**C3**

**PUMPING TEST**  
 HOURS PUMPED (nearest hour) **3**  
 PUMPING RATE (gal. per min. to nearest gal.) **15**  
 METHOD USED TO MEASURE PUMPING RATE **Bucket**  
 WATER LEVEL (distance from land surface)  
 BEFORE PUMPING **30**  
 WHEN PUMPING **40**  
 TYPE OF PUMP USED (for test)  
**A** air **P** piston **T** turbine  
**C** centrifugal **R** rotary **O** other (describe below)  
**J** jet **S** submersible

**PUMP INSTALLED**  
 DRILLER WILL INSTALL PUMP YES  NO   
 IF DRILLER INSTALLS PUMP, THIS SECTION MUST BE COMPLETED FOR ALL WELLS EXCEPT HOME USE  
 TYPE OF PUMP INSTALLED PLACE (A,C,J,P,R,S,T,O) IN BOX - SEE ABOVE:   
 CAPACITY: GALLONS PER MINUTE (to nearest gallon) \_\_\_\_\_  
 PUMP HORSE POWER \_\_\_\_\_  
 PUMP COLUMN LENGTH (nearest ft.) \_\_\_\_\_  
 CASING HEIGHT (circle appropriate box and enter casing height)  
 above } LAND SURFACE \_\_\_\_\_ (nearest foot)  
 below }

**LOCATION OF WELL ON LOT**  
 SHOW PERMANENT STRUCTURE SUCH AS BUILDING, SEPTIC TANKS, AND/OR LANDMARKS AND INDICATE NOT LESS THAN TWO DISTANCES (MEASUREMENTS TO WELL)

*See Attached location*



SHEPPARD LANE  
SHEPPARD LANE AHEAD

SEPTIC SYSTEM  
TO BE ABANDONED  
PRIOR TO FINAL PLAT APPROVAL  
LOT 37  
6.3 AC ±

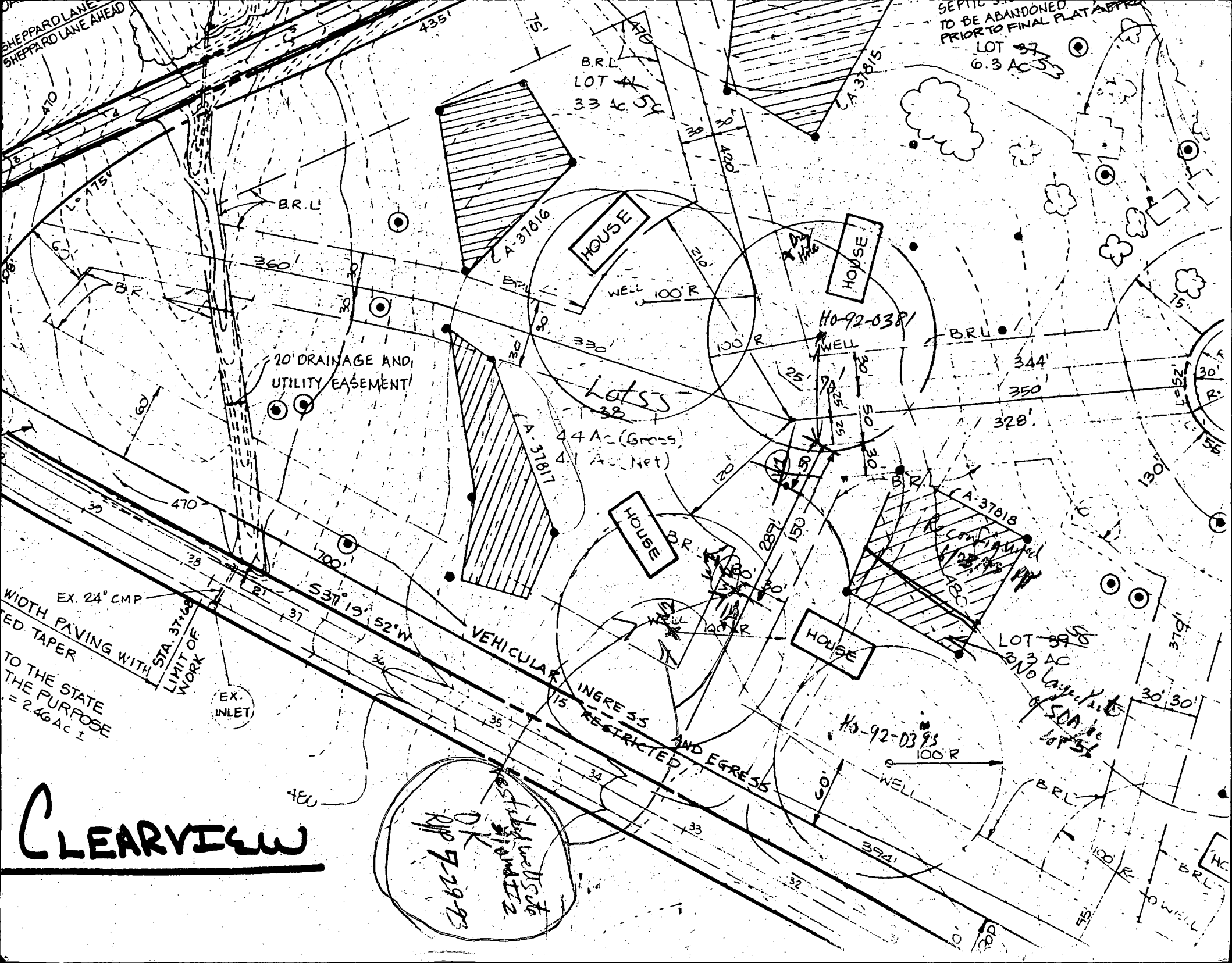

20' DRAINAGE AND  
UTILITY EASEMENT

HOUSE

HOUSE

Lot 32  
4.4 Ac (Gross)  
4.1 Ac (Net)

HOUSE

HOUSE

EX. 24" CMP  
WIDTH PAVING WITH  
TAPER  
TO THE STATE  
FOR THE PURPOSE  
OF 2.46 AC ±

**CLEARVIEW**

DR  
RIP 7-29-93  
Restrict wells to  
standards

HO-92-0393  
WELL

LOT 38  
3.3 AC  
NO larger lot  
SDA be  
lot 38

B 1 05275

SEQUENCE NO. (DP USE ONLY)

STATE OF MARYLAND PERMIT TO DRILL WELL please print or type

STATE PERMIT NUMBER

HD-92-0412 fill in this form completely

(THIS NUMBER IS TO BE PUNCHED IN COLS. 3-6 ON ALL CARDS)

Date Received (APA)

02/19/93

OWNER INFORMATION

Bimester James

3781 Plum Hill Ct

Ellicott City MD 21043

DRILLER INFORMATION

Joseph E. Mayne 0024

Joseph E. Mayne Well Drilling

5512 Ridge Rd. Mt Airy, Md. 21771

Joseph E. Mayne 7/19/93

WELL INFORMATION

APPROX. PUMPING RATE (GAL. PER MIN.) 5

AVERAGE DAILY QUANTITY NEEDED (GAL. PER DAY) 500

USE FOR WATER (CIRCLE APPROPRIATE BOX)

- Home (single or double household unit only)
Farming (livestock watering & agricultural irrigation)
Industrial, commercial, state and federal gov. other (requires appropriation permit)
Public or private water company (requires appropriation permit and state health department approval)
Test, observation, monitoring (may require appropriation permit)

APPROXIMATE DEPTH OF WELL 300 FEET

APPROXIMATE DIAMETER OF WELL 6 NEAREST INCH

METHOD OF DRILLING (circle one)

- Bored (or Augered) Jetted Jetted & Driven
Air-Rotary Air-Per percussion Rotary (Hydraulic Rotary)
Cable Reverse-Rotary Drive-Point

REPLACEMENT OR DEEPEMED WELLS (CIRCLE APPROPRIATE BOX)

- This well will not replace an existing well
This well will replace a well that will be abandoned and sealed
This well will replace a well that will be used as a standby
This well will deepen an existing well

PERMIT NUMBER OF WELL TO BE REPLACED OR DEEPEMED (IF AVAILABLE)

Not to be filled in by driller (OEP USE ONLY)

APPROX. PERMIT NUMBER GAP

FORCE INITIALS IN BOX PERMIT No. HD-92-0412

SPECIAL CONDITIONS

B 3

LOCATION OF WELL

HOWARD

CLEARVIEW

SECTION 55

CLARKSVILLE

MILES FROM TOWN (enter 0 if in town) 1 MI

B 4

DIRECTION OF WELL FROM TOWN (CIRCLE BOX)

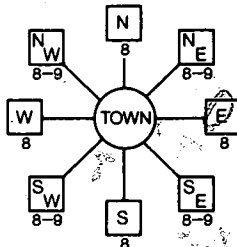

Misty Rise Court NEAR WHAT ROAD

ON WHICH SIDE OF ROAD (CIRCLE APPROPRIATE BOX)



DISTANCE FROM ROAD 360 ENTER FT or MI FT

NOT TO BE FILLED IN BY DRILLER HEALTH DEPARTMENT APPROVAL

Howard

A37817

COUNTY NAME COUNTY NO.

STATE SIGNATURE DATE ISSUED INSERT S

072993 7-29-94

CO SIGNATURE EXP. DATE

NORTH GRID 504000 EAST GRID 0819000

SHOW MAJOR FEATURES OF BOX & LOCATE WELL WITH AN X

SOURCES OF DRILLING WATER

WRITE THE BOX NUMBER FROM THE MAP HERE

Box number 5004

DRAW A SKETCH BELOW SHOWING LOCATION OF WELL IN RELATION TO NEARBY TOWNS AND ROADS AND GIVE DISTANCE FROM WELL TO NEAREST ROAD JUNCTION



**GENERAL NOTES**

- Existing topography was field run by The Riemer Group, Inc. on April 4, 1988
- Reference record plot number
- Length of trenches to be determined at time of permit issuance.
- Basement will not sewer by Gravity
- 5 Bedrooms

**LEGEND**

- Contour Interval 2 Ft
- Existing Contour
- Proposed Contour
- Spot Elevation +10'
- Direction of Drainage
- Existing Trees to be Saved
- Walkout Basement

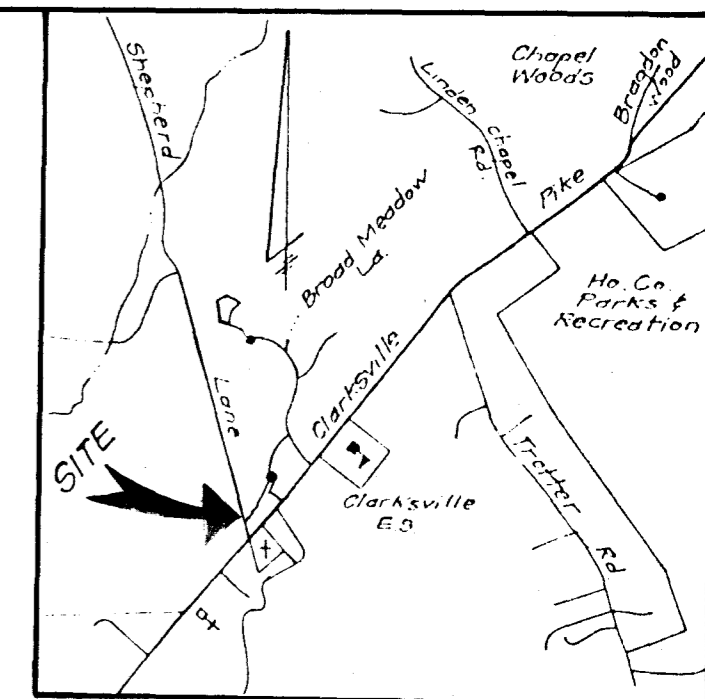

VICINITY MAP  
Scale 1" = 2000'

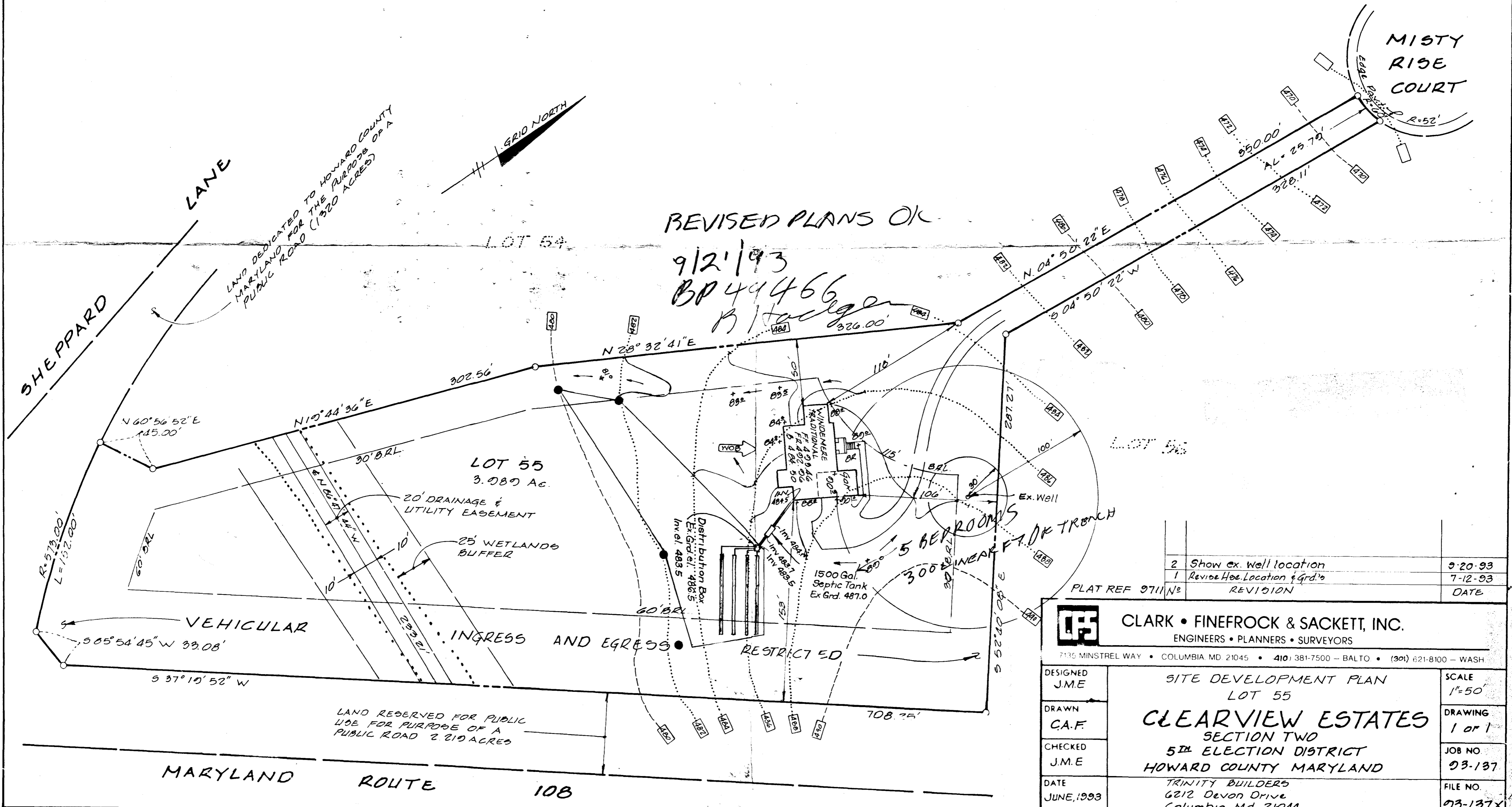

REVISED PLANS OK

9/21/93

BP 44466

R. H. Sackett

2 Show ex. well location	9-20-93
1 Revise Hse. Location & Grd.'s	7-12-93
PLAT REF 9711 N2	REVISION
	DATE

**CLARK • FINEFROCK & SACKETT, INC.**  
ENGINEERS • PLANNERS • SURVEYORS  
7135 MINSTREL WAY • COLUMBIA MD 21045 • 410/381-7500 - BALTO • (301) 621-8100 - WASH

DESIGNED J.M.E.	<b>SITE DEVELOPMENT PLAN</b> LOT 55 <b>CLEARVIEW ESTATES</b> SECTION TWO 5 <sup>TH</sup> ELECTION DISTRICT HOWARD COUNTY MARYLAND	SCALE 1"=50'
DRAWN C.A.F.		DRAWING 1 of 1
CHECKED J.M.E.		JOB NO. 03-137
DATE JUNE, 1993		FILE NO. 03-137X

TRINITY BUILDERS  
6212 Devon Drive  
Columbia, Md 21044

LAND DEDICATED TO HOWARD COUNTY MARYLAND FOR THE PURPOSES OF A PUBLIC ROAD (1320 ACRES)

LAND RESERVED FOR PUBLIC USE FOR PURPOSE OF A PUBLIC ROAD 2 210 ACRES

MARYLAND ROUTE 108