

10/19/92  
① P.C.O. C.B.O.  
P. 48593 LATE  
10/20/92 P.C.O.  
A 37783 C.B.  
10/23/92 P.C.O. C.B.

# PERMIT

## SEWAGE DISPOSAL SYSTEM

DEPARTMENT OF HEALTH AND MENTAL HYGIENE

HOWARD COUNTY HEALTH DEPARTMENT

BUREAU OF ENVIRONMENTAL HEALTH

800-993-313-2640

INDEX - TIME EXPIRED

FOR F.C.O.P. - Compliance

INDEXED

C. Williams / C.B.  
5/6/93

DATE SYSTEM APPROVED 10/26/92

INSPECTOR C. B. O. / 1

DISTRICT 5th  
DATE 10/14/92

Van Sant Plumbing and Heating

IS PERMITTED TO INSTALL  ALTER

ADDRESS 1009 North Main Street, Mt. Airy, Maryland 21771 PHONE 795-6566

SUBDIVISION Clearview Estates LOT 27 ROAD 12100 Dusk View Court

PROPERTY OWNER N. V. Homes Md. West Luther + Veronica Blackwell

ADDRESS

SEPTIC TANK CAPACITY 1500 GALLONS

NUMBER OF BEDROOMS 5

240 SQUARE FEET PER BEDROOM

LINEAR FEET OF TRENCH REQUIRED 240

BLDG. PERMIT SIGNED

AND RETURNED 9-23-98

Serial # B00114172  
Interior Attenuation  
Basement

TRENCHES - Trench to be 2 feet wide. Inlet 4 feet below original grade. Bottom maximum depth 9 feet below original grade. Effective area begins at 4 feet below original grade. 5 feet of stone below distribution pipe.

LOCATION - System to be installed higher on lot if possible. Distribution box is to be 100 feet from the front lot line and 135 feet from the right lot line as seen when facing the property from Broadmeadow Lane.

NOTES - No trench to exceed 100 feet in length. Provide 6" - 8" diameter cleanout and cap to grade or above on septic tank.

BLDG. PERMIT SIGNED

AND RETURNED 10/26/92

Serial # B00102997 - deck

PLANS APPROVED BY C. Williams

DATE 5/20/92

COVER NO WORK UNTIL INSPECTED AND APPROVED

NEITHER THE HOWARD COUNTY COUNCIL NOR THE HEALTH DEPARTMENT IS RESPONSIBLE FOR THE SUCCESSFUL OPERATION OF ANY SYSTEM

NOTE: CLEANOUT REQUIRED EVERY 70 FEET OF SEWER LINE AND/OR AT 90° SWEEPS IN LINES FROM HOUSE TO DRAIN FIELDS, 90° ELBOWS NOT ACCEPTABLE.

NOTE: ALL PARTS OF SEPTIC SYSTEMS (I.E. TANK, DISTRIBUTION BOX TRENCHES) TO BE 100 FEET FROM WELL (UNLESS OTHERWISE SPECIFICALLY AUTHORIZED)

NOTE: IF DEEP TRENCH(ES) ARE USED CALL FOR INSPECTION BEFORE AND AFTER PLACING GRAVEL IN TRENCH(ES)

NOTE: NO DRY WELL SHALL EXCEED 15 FOOT IN DIAMETER NO ABSORPTION TRENCH TO EXCEED 100 FEET IN LENGTH

NOTE: ALL PIPE FROM HOUSE TO SEPTIC TANK MUST BE CAST IRON OR SCHEDULE 35/40 PVC OR ABS

BLDG. PERMIT SIGNED

AND RETURNED 4/15/99

Serial # 54857 deck

PERMIT VOID AFTER TWO YEARS

NOTE: INSTALL STAND PIPE ON SEPTIC TANK AND DRY WELL STAND PIPES MUST BE 6 INCHES IN DIAMETER CAST IRON. CONCRETE OR TERRA COTTA OR PVA OR ABS ACCEPTED. IF TOP OF SEPTIC TANK IS DEEPER THAN 3 FEET. MANHOLE TO GRADE REQUIRED.

NOTE: DISTRIBUTION BOXES MUST HAVE BAFFLES

\*INSTALLER IS RESPONSIBLE FOR OBTAINING FINAL APPROVAL ON THIS PERMIT

A 37783



# APPLICATION

SEWAGE DISPOSAL TESTING

STATE OF MARYLAND - DEPARTMENT OF HEALTH AND MENTAL HYGIENE

A 37783

P \_\_\_\_\_

HOWARD COUNTY HEALTH DEPARTMENT  
ENVIRONMENTAL HEALTH SERVICES  
P. O. BOX 473 ELLICOTT CITY, MARYLAND 21043  
TELEPHONE: 992-2330

DISTRICT \_\_\_\_\_

DATE 10/10/86  
June 30, 1986

TO: THE COUNTY HEALTH OFFICER  
ELLICOTT CITY, MARYLAND

I HEREBY APPLY FOR THE NECESSARY TEST IN ORDER TO CONSTRUCT (OR RECONSTRUCT) A SEWAGE DISPOSAL SYSTEM.

PROPERTY OWNER Conrad J. and Patricia Langenfelder NV Homes - Md-West Martha V. Langenfelder  
11904 Clarksville Road 5511 Hamilton Avenue  
ADDRESS Clarksville, Maryland 21029 PHONE Baltimore, Maryland 21206

PROPERTY LOCATION:

SUBDIVISION Langenfelder Farm Clearview Est Sec 2 LOT NO. 10 10  
New 10-27 4/1/88 Prelim  
10 10 10/9 Prelim

ROAD AND DESCRIPTION Maryland Route 108 and Shepherd Lane  
(12100 Dusk View Court)

SIZE OF LOT 3.0 AC. TYPE BLDG. Residential  
(NUMBER OF BEDROOMS)

THE SYSTEM INSTALLED UNDER THIS APPLICATION IS ACCEPTABLE ONLY UNTIL PUBLIC FACILITIES BECOME AVAILABLE. I FULLY UNDERSTAND THE FEE CONNECTED WITH THE FILING OF THIS PERC TEST APPLICATION IS NON-REFUNDABLE UNDER ANY CIRCUMSTANCES. I ALSO AGREE TO COMPLY WITH ALL M.O.S.H.A. REQUIREMENTS IN TESTING THIS LOT.

Steven Murray  
(SIGNATURE OF APPLICANT)

APPROVED BY \_\_\_\_\_ FOR \_\_\_\_\_ DATE \_\_\_\_\_

REJECTED BY \_\_\_\_\_ FOR \_\_\_\_\_ DATE \_\_\_\_\_

HOLD PENDING FURTHER TESTS \_\_\_\_\_ DATE \_\_\_\_\_

REASONS FOR REJECTION OR HOLDING 10-22-86 PERC SATISFACTORY; HOLD FOR Subdivision Plat.

S. Albre  
BLDG. PERMIT SIGNED AND RETURNED 6/29/92  
Serial # 43703  
SFD - 5 Bedrooms

# THIS IS NOT A PERMIT



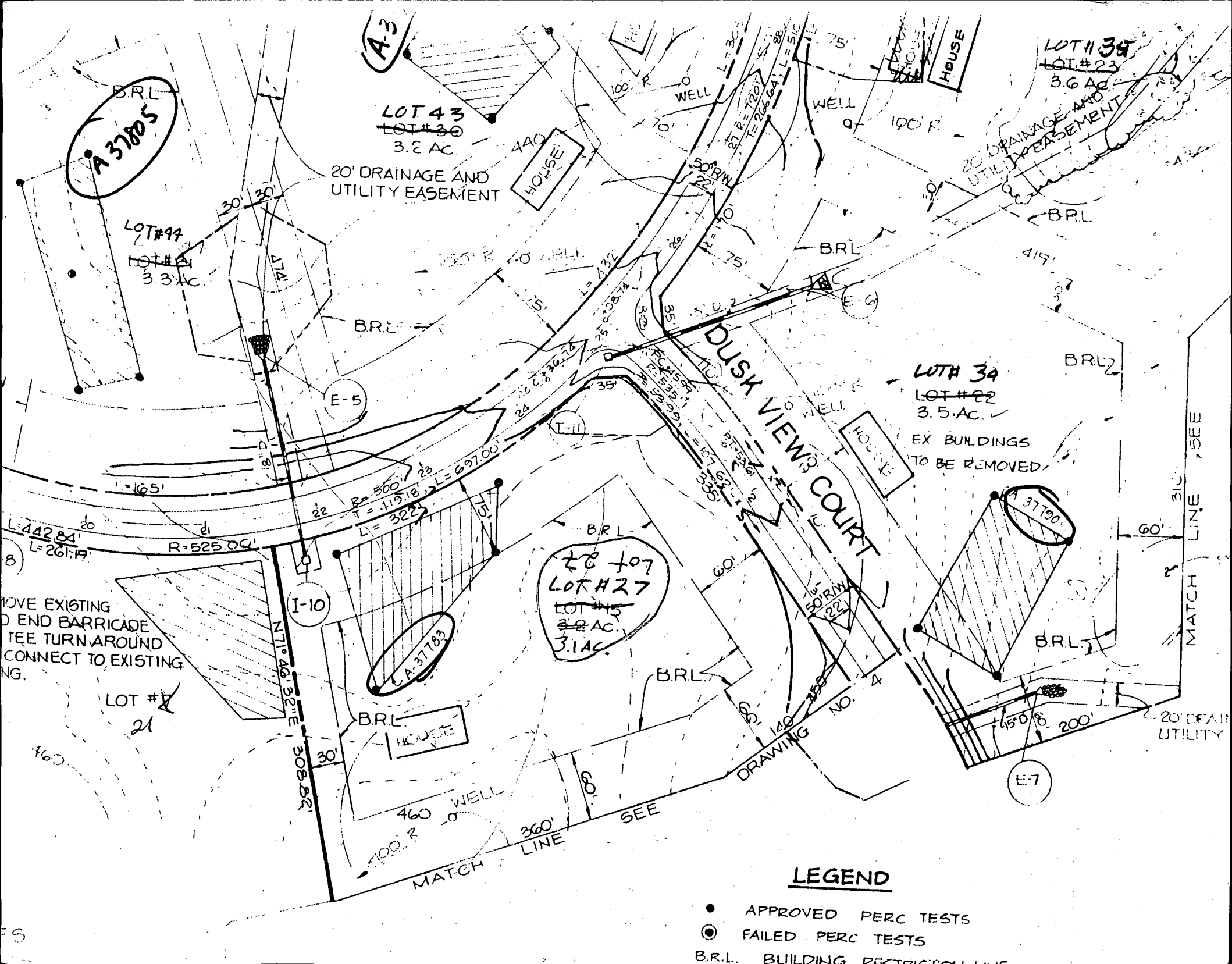

A 37805

A-3

LOT 43  
LOT #39  
3.2 AC

20' DRAINAGE AND  
UTILITY EASEMENT

HOUSE

HOUSE

LOT #34  
LOT #23  
3.6 AC

20' DRAINAGE AND  
UTILITY EASEMENT

LOT #44  
LOT #41  
3.3 AC

DUSK VIEW COURT

LOT #34  
LOT #22  
3.5 AC

EX BUILDINGS  
TO BE REMOVED

HOUSE

LOT #27  
LOT #15  
3.1 AC

37190

HOUSE

**LEGEND**

- APPROVED PERC TESTS
- ⊙ FAILED PERC TESTS

B.R.L. BUILDING RESTRICTION LINE

MOVE EXISTING  
END BARRICADE  
AND TEE TURN AROUND  
TO CONNECT TO EXISTING  
ROAD.

LOT #21

MATCH LINE

MATCH LINE

20' DRAINAGE  
UTILITY

FOR CONTINUATION SEE SHEET 8 OF 8

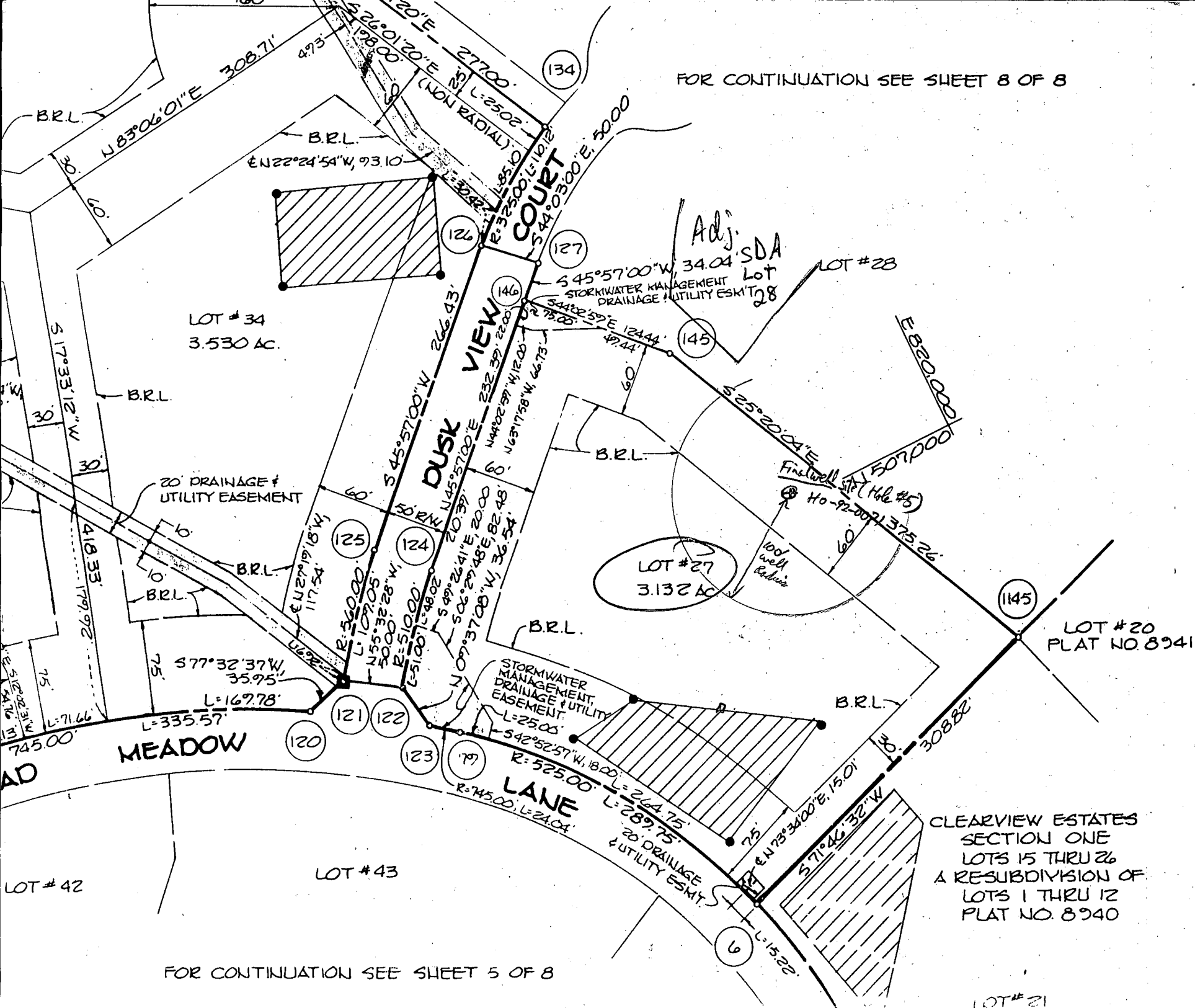

FOR CONTINUATION SEE SHEET 5 OF 8

CLEARVIEW ESTATES SECTION ONE LOTS 15 THRU 26 A RESUBDIVISION OF LOTS 1 THRU 12 PLAT NO. 8940

LOT # 21

# DUSK VIEW COURT

## LOT 27

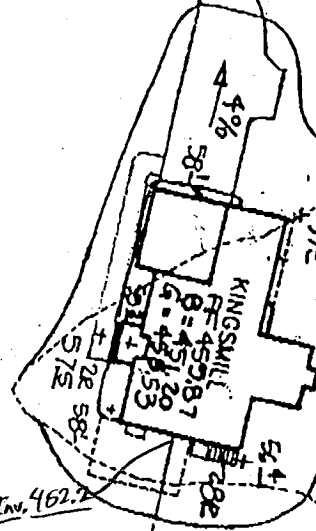

ELSV.  
INFO FROM  
ATTACHED SHEET OF  
BASEMENT SERVICE  
NOT REQUESTED  
6/29/92 CWELL

EXWELL  
LOCATION

\*KINGSMILL  
SEWER  
TO EVENT  
Elev. 453.2  
In Truss 450.8 ✓  
Event 450.5 ✓

DRINK EJECTOR RECD  
450.3  
Elev 453.3

Higher  
bill

10/19/94

S 71°48'32" W  
308.82'

418.70'

6/7/92  
1" = 50' SCALE

B 1 1438

SEQUENCE NO. (DP USE ONLY)

STATE OF MARYLAND APPLICATION FOR PERMIT TO DRILL WELL

STATE PERMIT NUMBER

40-92-0071

(THIS NUMBER IS TO BE PUNCHED IN COLS. 3-6 ON ALL CARDS)

please print or type

fill in this form completely

Date Received (APA)

051292

OWNER INFORMATION

NV HOME

15215 SHAWY CROVE RD

ROCKVILLE MD 20850

B 3

LOCATION OF WELL

HOWARD

CLEARVIEW

SECTION 44 46 LOT 27 48 50

CLARKSVILLE

MILES FROM TOWN (enter 0 if in town) 1 MI

DRILLER INFORMATION

AUSTIN GARVER 194

KEYSER-GARVER WELL DRILLING INC.

9125-B BETHEL RD. FREDERICK, MD 21702

Signature Date 5/16/92

B 4

DIRECTION OF WELL FROM TOWN (CIRCLE BOX)

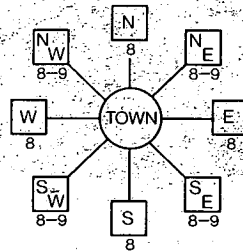

DUSK VIEW CT. NEAR WHAT ROAD

ON WHICH SIDE OF ROAD (CIRCLE APPROPRIATE BOX)



DISTANCE FROM ROAD 261

B 2

WELL INFORMATION

APPROX. PUMPING RATE (GAL. PER MIN.) 2

AVERAGE DAILY QUANTITY NEEDED (GAL. PER DAY) 800

USE FOR WATER (CIRCLE APPROPRIATE BOX)

- Home (single or double household unit only)
Farming (livestock watering & agricultural irrigation)
Industrial, commercial, state and federal gov. other (requires appropriation permit)
Public or private water company (requires appropriation permit and state health department approval)
Test, observation, monitoring (may require appropriation permit)

NOT TO BE FILLED IN BY DRILLER HEALTH DEPARTMENT APPROVAL

Howard A37783

STATE SIGNATURE DATE ISSUED

051292 Chris Wilton 11/12/92

NORTH GRID 507000 EAST GRID 0920000

APPROXIMATE DEPTH OF WELL 700 FEET

APPROXIMATE DIAMETER OF WELL 6 INCH

METHOD OF DRILLING (circle one)

- Bored (or Augered) Jetted Jetted & Driven
Air-Rotary Air-PerCussion Rotary (Hydraulic Rotary)
Cable Reverse-Rotary Drive-Point

REPLACEMENT OR DEEPEMED WELLS (CIRCLE APPROPRIATE BOX)

- N This well will not replace an existing well
Y This well will replace a well that will be abandoned and sealed
S This well will replace a well that will be used as a standby
D This well will deepen an existing well

PERMIT NUMBER OF WELL TO BE REPLACED OR DEEPEMED (IF AVAILABLE)

Not to be filled in by driller (OEP USE ONLY)

APPROP. PERMIT NUMBER GAP

FORCE CW PERMIT No 40-92-0071

SPECIAL CONDITIONS

SHOW MAJOR FEATURES OF BOX & LOCATE WELL WITH AN X

SOURCES OF DRILLING WATER

- 1. Well Location OK casing 65' depth 20' grout 15 days
2.
3.

WRITE THE BOX NUMBER FROM THE MAP HERE

Box number 870 0 N 500 9

DRAW A SKETCH BELOW SHOWING LOCATION OF WELL IN RELATION TO NEARBY TOWNS AND ROADS AND GIVE DISTANCE FROM WELL TO NEAREST ROAD JUNCTION

