

Permit

APPLICATION

SEWAGE DISPOSAL TESTING

STATE OF MARYLAND - DEPARTMENT OF HEALTH AND MENTAL HYGIENE

HOWARD COUNTY HEALTH DEPARTMENT
ENVIRONMENTAL HEALTH SERVICES

P. O. BOX 476 ELLICOTT CITY, MARYLAND 21043
TELEPHONE: 992-2330

A 32532

P _____

DISTRICT 5th

DATE 3-2-83

TO: THE COUNTY HEALTH OFFICER
ELLICOTT CITY, MARYLAND

I HEREBY APPLY FOR THE NECESSARY TEST IN ORDER TO CONSTRUCT (OR RECONSTRUCT) A SEWAGE DISPOSAL SYSTEM.

PROPERTY OWNER E. D. ADAMS, Jr. - & LOUISE H. ADAMS *Albert Spoken
7930 Carter Road
Lynchville, Md*
ADDRESS 5795 TEN OAKS RD, CLARKSVILLE PHONE 531-5458549-1561

PROPERTY LOCATION:

SUBDIVISION 120 AC. FARM LOT NO. Site 2
ROAD AND DESCRIPTION 5610 CHAMBLISS DRIVE + BROADWATER LANE
SITE 2 - BEHIND TENANT HOUSE

SIZE OF LOT _____ TYPE BLDG. 3-4 B.R.S
(NUMBER OF BEDROOMS)

THE SYSTEM INSTALLED UNDER THIS APPLICATION IS ACCEPTABLE ONLY UNTIL PUBLIC FACILITIES BECOME AVAILABLE. I FULLY UNDERSTAND THE FEE CONNECTED WITH THE FILING OF THIS PERC TEST APPLICATION IS NON-REFUNDABLE UNDER ANY CIRCUMSTANCES. I ALSO AGREE TO COMPLY WITH ALL M.O.S.H.A. REQUIREMENTS IN TESTING THIS LOT.

Louis H. Adams
(SIGNATURE OF APPLICANT)

APPROVED BY _____ FOR _____ DATE _____

REJECTED BY _____ FOR _____ DATE _____

HOLD PENDING FURTHER TESTS C. Williams DATE 3-18-83

REASONS FOR REJECTION OR HOLDING NEED CERTIFIED HOLES

see A30843 for tenant house

THIS IS NOT A PERMIT

BLDG. PERMIT SIGNED
AND RETURNED 7/22/83
Serial # 54756 SF10

SOIL PROFILE

0'

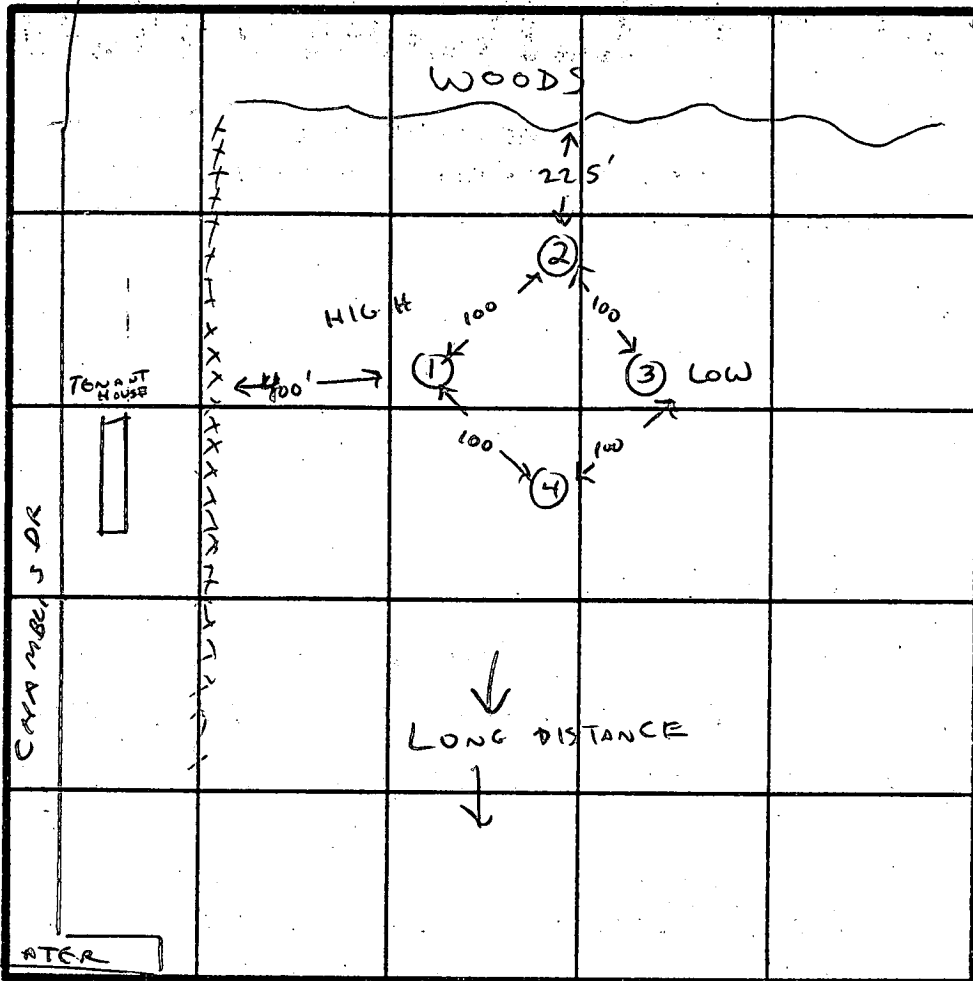

INDICATE NORTH - NAME ADJOINING ROADWAY AS BASE LINE.
 ROUTE 32

DATE	TEST NO.	DEPTH	PRE-WET		TEST - 1" DROP		TIME
			START	STOP	START	STOP	
3-17-83	1	4	1:33	1:50	1:50	2:16	26 MIN
		8	1:33	1:37	1:37	1:42	5 MIN
		12	CLAY TO 4' THEN MICA + CLAY MIX				
3-17-83	2	4	1:24	1:25	1:25	1:28	3 MIN
		8	1:23	1:26	1:26	1:30	4 MIN
		12	CLAY TO 4' THEN MICA + CLAY MIX				
3-17-83	3	4	1:13	1:21	1:21	1:36	15 MIN
		8	1:13	1:17	1:17	1:21	4 MIN
		12	CLAY TO 4' THEN MICA + CLAY MIX				
3-17-83	4	4	1:11	1:15	1:15	1:27	12 MIN
		8	1:10	1:13	1:13	1:17	4 MIN
		12	CLAY TO 4' THEN MICA + CLAY MIX				

REMARKS _____

TYPE OF SOIL _____

TESTED BY C. Wilson

ALSO PRESENT HERMAN & JR SIRE
ALBERT SPIKES

EH-12-1079

Permit

APPLICATION

32532

~~32532~~

SEWAGE DISPOSAL TESTING

STATE OF MARYLAND - DEPARTMENT OF HEALTH AND MENTAL HYGIENE

HOWARD COUNTY HEALTH DEPARTMENT
ENVIRONMENTAL HEALTH SERVICES

P. O. BOX 476 ELLICOTT CITY, MARYLAND 21043
TELEPHONE: 992-2330

DISTRICT 5th

DATE 3-2-63

TO: THE COUNTY HEALTH OFFICER
ELLICOTT CITY, MARYLAND

I, HEREBY, APPLY FOR THE NECESSARY TEST IN ORDER TO CONSTRUCT (OR RECONSTRUCT) A SEWAGE DISPOSAL SYSTEM.

PROPERTY OWNER E. MAJANS ST. & LOUISE H. ADAM

ADDRESS 5775 TEN PAINS RD. CLARKSVILLE PHONE 531-5458
MII. 21029

PROPERTY LOCATION:

SUBDIVISION 120 AC. FARM LOT NO. Site 2

ROAD AND DESCRIPTION CHAMPLIN DRIVE & BRADWATER LANE

Site 1 - nearest to intersection

SIZE OF LOT _____ TYPE BLDG. 0-4
(NUMBER OF BEDROOMS)

THE SYSTEM INSTALLED UNDER THIS APPLICATION IS ACCEPTABLE ONLY UNTIL PUBLIC FACILITIES BECOME AVAILABLE. I FULLY UNDERSTAND THE FEE CONNECTED WITH THE FILING OF THIS PERC TEST APPLICATION IS NON-REFUNDABLE UNDER ANY CIRCUMSTANCES. I ALSO AGREE TO COMPLY WITH ALL M.O.S.H.A. REQUIREMENTS IN TESTING THIS LOT.

Louise H. Adams
(SIGNATURE OF APPLICANT)

APPROVED BY _____ FOR _____ DATE _____

REJECTED BY _____ FOR _____ DATE 3/2/63

HOLD PENDING FURTHER TESTS _____ DATE _____

REASONS FOR REJECTION OR HOLDING _____

THIS IS NOT A PERMIT

ALL HOLES
SOIL PROFILE

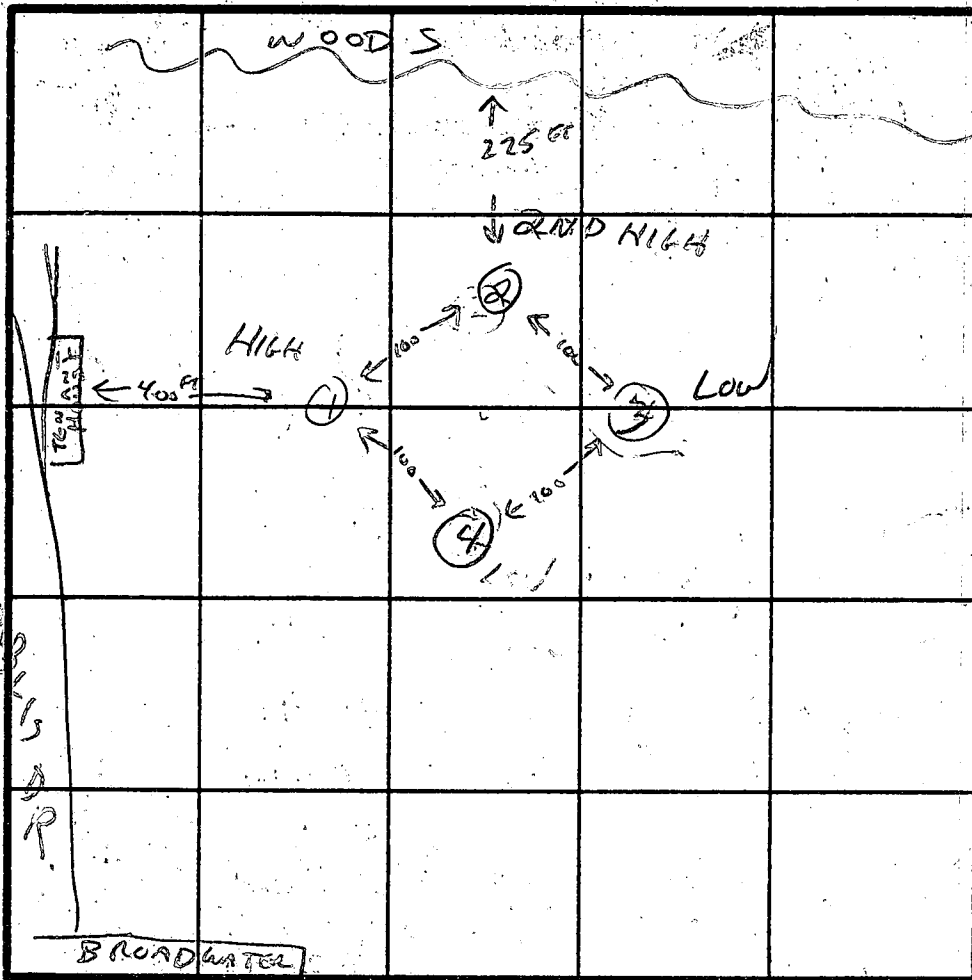
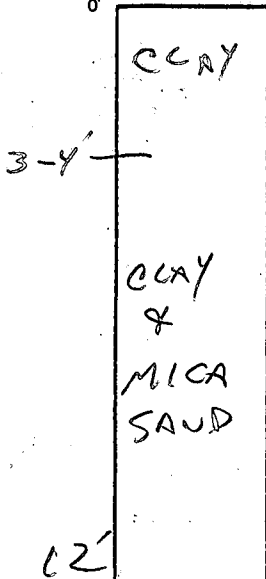

INDICATE NORTH - NAME ADJOINING ROADWAY AS BASE LINE.

ROUTE 32

DATE	TEST NO.	DEPTH	PRE-WET		TEST - 1" DROP		TIME
			START	STOP	START	STOP	
3-17-83	1	4	1:33	1:50	1:50	2:10	26 MIN
		8	1:33	1:37	1:37	1:42	5 MIN
		12					
3-17-83	2	4	1:24	1:25	1:25	1:28	3 MIN
		8	1:23	1:26	1:26	1:30	4 MIN
		12					
3-17-83	3	4	1:13	1:21	1:21	1:36	15 MIN
		8	1:13	1:17	1:17	1:21	4 MIN
		12					
3-17-83	4	4	1:11	1:15	1:15	1:27	12 MIN
		8	1:10	1:13	1:13	1:17	4 MIN
		12					

10 MIN WUP

10 MIN

EH-12-1079

REMARKS _____

TYPE OF SOIL CLAY W/ MICA-SAND

TESTED BY C. W. ... ALSO PRESENT SIRK

APPLICATION

A 32533

SEWAGE DISPOSAL TESTING

STATE OF MARYLAND - DEPARTMENT OF HEALTH AND MENTAL HYGIENE

P _____

HOWARD COUNTY HEALTH DEPARTMENT
ENVIRONMENTAL HEALTH SERVICES

P. O. BOX 476 ELLICOTT CITY, MARYLAND 21043
TELEPHONE: 992-2330

DISTRICT 5th

DATE 3-2-83

TO: THE COUNTY HEALTH OFFICER
ELLICOTT CITY, MARYLAND

I. HEREBY, APPLY FOR THE NECESSARY TEST IN ORDER TO CONSTRUCT (OR RECONSTRUCT) A SEWAGE DISPOSAL SYSTEM

PROPERTY OWNER E. O. ADAMS JR. & LOUISE H. ADAMS *Albert Spokes*

ADDRESS 5795 TEN OAKS RD., CLARKSVILLE PHONE 531-5458
M.I. 21029

PROPERTY LOCATION:

SUBDIVISION 120 AC. FARM LOT NO. Site 1

ROAD AND DESCRIPTION CHAMBLISS DRIVE & BROADWATER LANE

Site 1 - nearest to intersection

SIZE OF LOT _____ TYPE BLDG. 3-4
(NUMBER OF BEDROOMS)

THE SYSTEM INSTALLED UNDER THIS APPLICATION IS ACCEPTABLE ONLY UNTIL PUBLIC FACILITIES BECOME AVAILABLE. I FULLY UNDERSTAND THE

FEE CONNECTED WITH THE FILING OF THIS PERC TEST APPLICATION IS NON-REFUNDABLE UNDER ANY CIRCUMSTANCES. I ALSO AGREE TO COMPLY

WITH ALL M.O.S.H.A. REQUIREMENTS IN TESTING THIS LOT. *James H. Adams*
(SIGNATURE OF APPLICANT)

APPROVED BY _____ FOR _____ DATE _____

REJECTED BY _____ FOR _____ DATE _____

HOLD PENDING FURTHER TESTS C. Williams DATE 3-18-83

REASONS FOR REJECTION OR HOLDING NEED CERTIFIED HOLES

THIS IS NOT A PERMIT

APPLICATION

117/83
9:30 A.M.

3/18/83
SEWAGE DISPOSAL TESTING
STATE OF MARYLAND - DEPARTMENT OF HEALTH AND MENTAL HYGIENE

A 32533
P _____

HOWARD COUNTY HEALTH DEPARTMENT
ENVIRONMENTAL HEALTH SERVICES
P. O. BOX 476 ELLICOTT CITY, MARYLAND 21043
TELEPHONE: 992-2330

DISTRICT 5th
DATE 3-2-83

TO: THE COUNTY HEALTH OFFICER
ELLICOTT CITY, MARYLAND

I HEREBY APPLY FOR THE NECESSARY TEST IN ORDER TO CONSTRUCT (OR RECONSTRUCT) A SEWAGE DISPOSAL SYSTEM.

549-1561

PROPERTY OWNER E. D. ADAMS JR. & LOUISE H. ADAMS *Albert Spoken*

ADDRESS 5795 TEN DAYS RD. CLARKSVILLE PHONE 531-5458
MD. 21029

PROPERTY LOCATION:

SUBDIVISION 120 AC. FARM LOT NO. Site #1

ROAD AND DESCRIPTION CHAMBLISS DRIVE & BROADWATER LANE

SITE 1 - close to intersection

SIZE OF LOT _____ TYPE BLDG. 3-4
(NUMBER OF BEDROOMS)

THE SYSTEM INSTALLED UNDER THIS APPLICATION IS ACCEPTABLE ONLY UNTIL PUBLIC FACILITIES BECOME AVAILABLE. I FULLY UNDERSTAND THE FEE CONNECTED WITH THE FILING OF THIS PERC TEST APPLICATION IS NON-REFUNDABLE UNDER ANY CIRCUMSTANCES. I ALSO AGREE TO COMPLY WITH ALL M.O.S.H.A. REQUIREMENTS IN TESTING THIS LOT.

Louise H. Adams
(SIGNATURE OF APPLICANT)

APPROVED BY _____ FOR _____ DATE _____

REJECTED BY _____ FOR _____ DATE _____

HOLD PENDING FURTHER TESTS _____ DATE _____

REASONS FOR REJECTION OR HOLDING _____

see A30843 for tenant house

THIS IS NOT A PERMIT

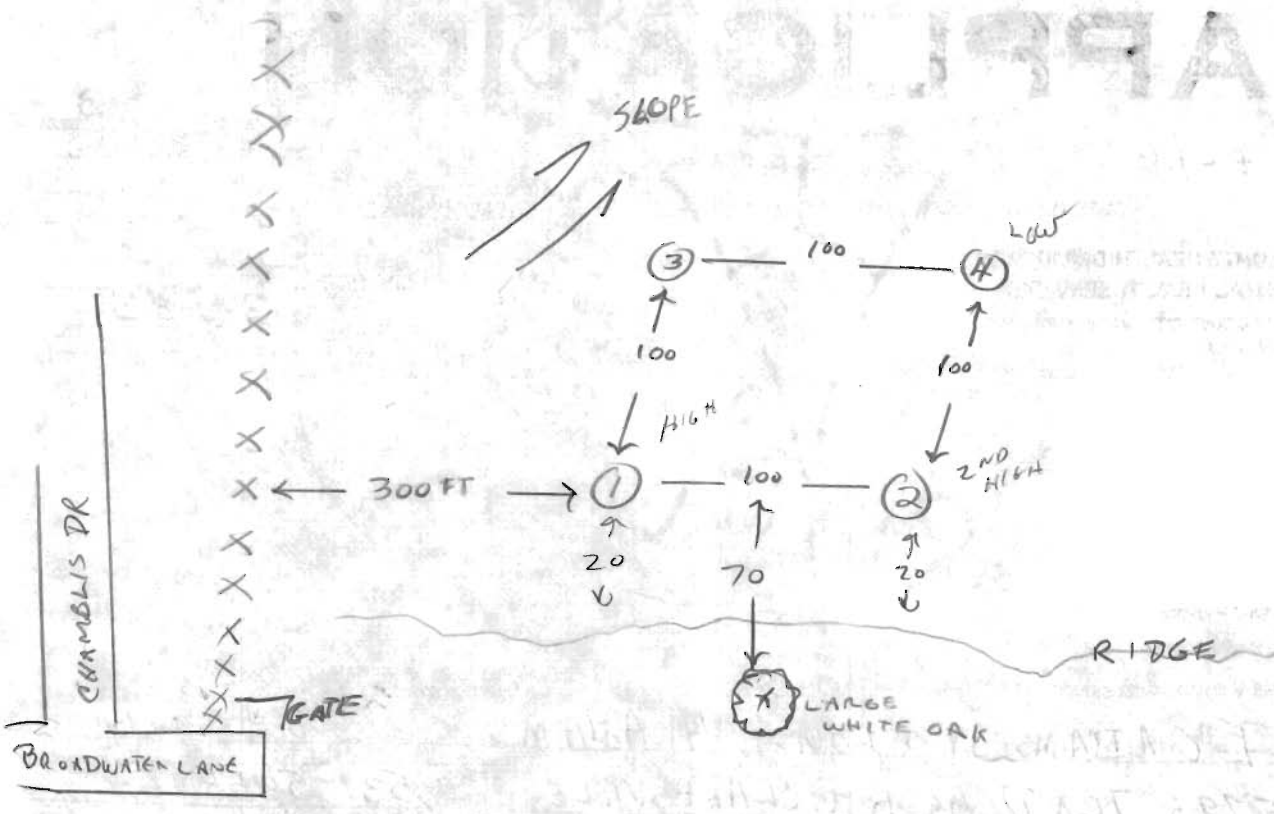

ROUTE 32

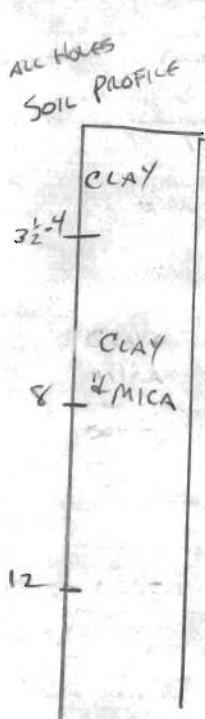

		PRE-WET	TEST - 1" DROP	TIME
HIGH 1 3-17-83	4	3:14	3:19	3:19 3:24 5 MIN
	8	3:14	3:19	3:19 3:25 6 MIN
	12			
2ND HIGH 2 3-17-83	4	3:11	3:13	3:13 3:18 5 MIN
	8	3:11	3:18	3:18 3:26 8 MIN
	12			
3 3-17-83	4	3:23	3:25	3:25 3:27 2 MIN
	8	3:23	3:27	3:27 3:33 6 MIN
	12			
LOW 4 3-17-83	4	3:29	3:32	3:32 3:37 5 MIN
	8	3:29	3:31	3:31 3:35 4 MIN
	12			

TYPE SOIL - CLAY & MICA
 TESTED BY C. Williams 3-17-83

ALSO PRESENT - HERBERT JR. DIRK
 LOUIS ADAMS
 ALBERT SPOKES

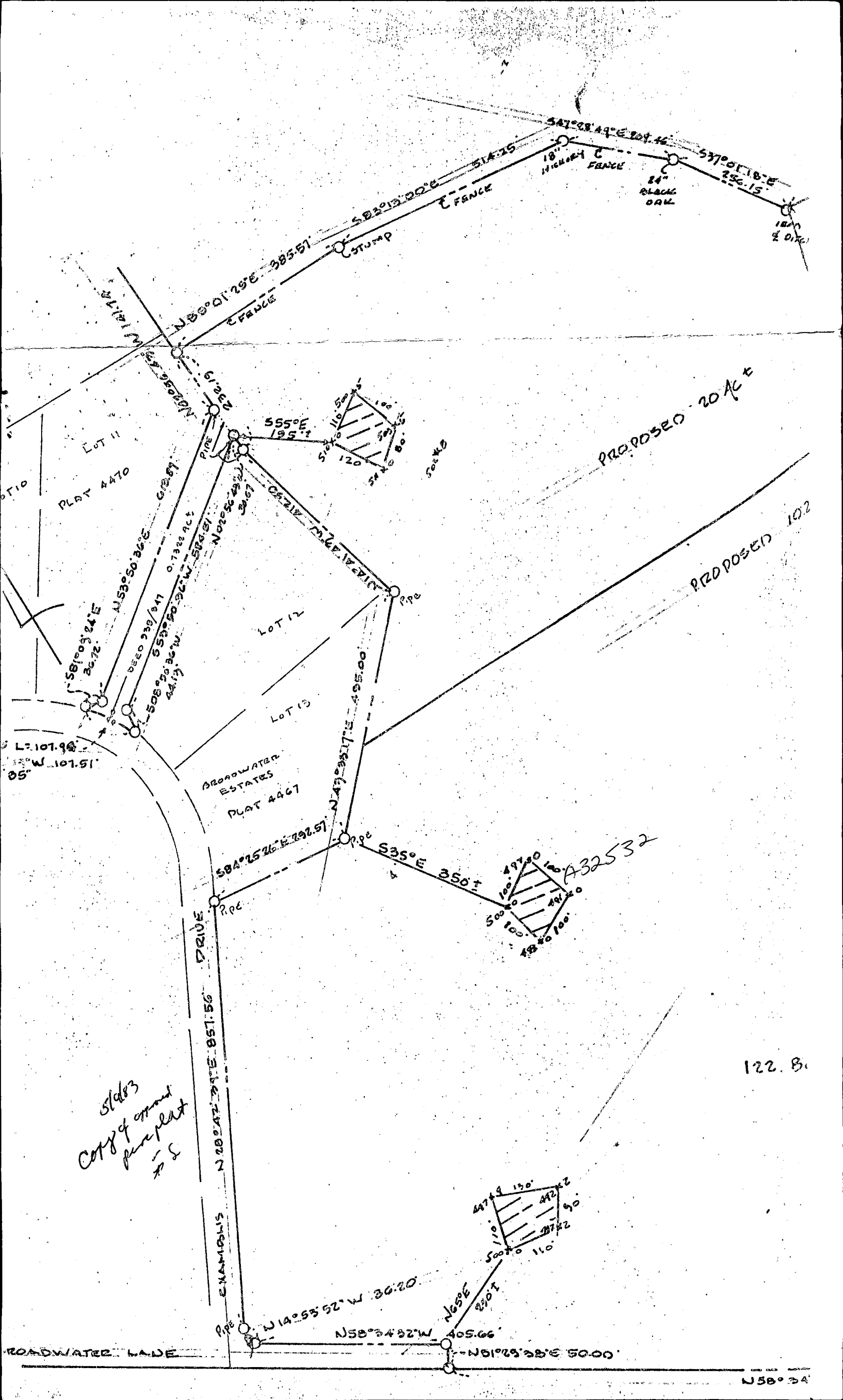

LOT 11
PLAT 4470

LOT 12

LOT 13

ROADWATER
ESTATES
PLAT 4467

PROPOSED 20 AC ±

PROPOSED 102

slab 3
copy of original
plat to S

122.8'

ROADWATER LAKE

EXAMINER'S
DRIVE

N 58° 34' 32" W 405.66'

N 58° 34'

55° E
195.7'

18" WICKER C FENCE

24" BLACK OAK

CUTUMP

E FENCE

584° 25' 26" E 792.57'

S 35° E 350'

S 47° 28' 49" E 209.46'

S 77° 01' 18" E 256.15'

N 80° 01' 29" E 385.57'

N 53° 50' 36" E 612.89'

N 47° 33' 17" E 495.00'

L: 107.98'
S: 107.51'

N 22° 57' 29" W 121.72'

612.89'

0.7322 A.C.T.

N 02° 50' 36" W 502.81'

DEED 939/947

S 58° 20' 36" W 441.236 W

PIPE

PIPE

PIPE

PIPE

PIPE

PIPE

PIPE

PIPE

PIPE

PIPE

PIPE

PIPE

PIPE

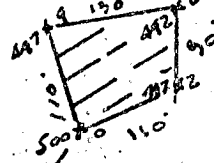
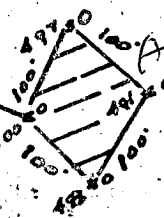

A32532

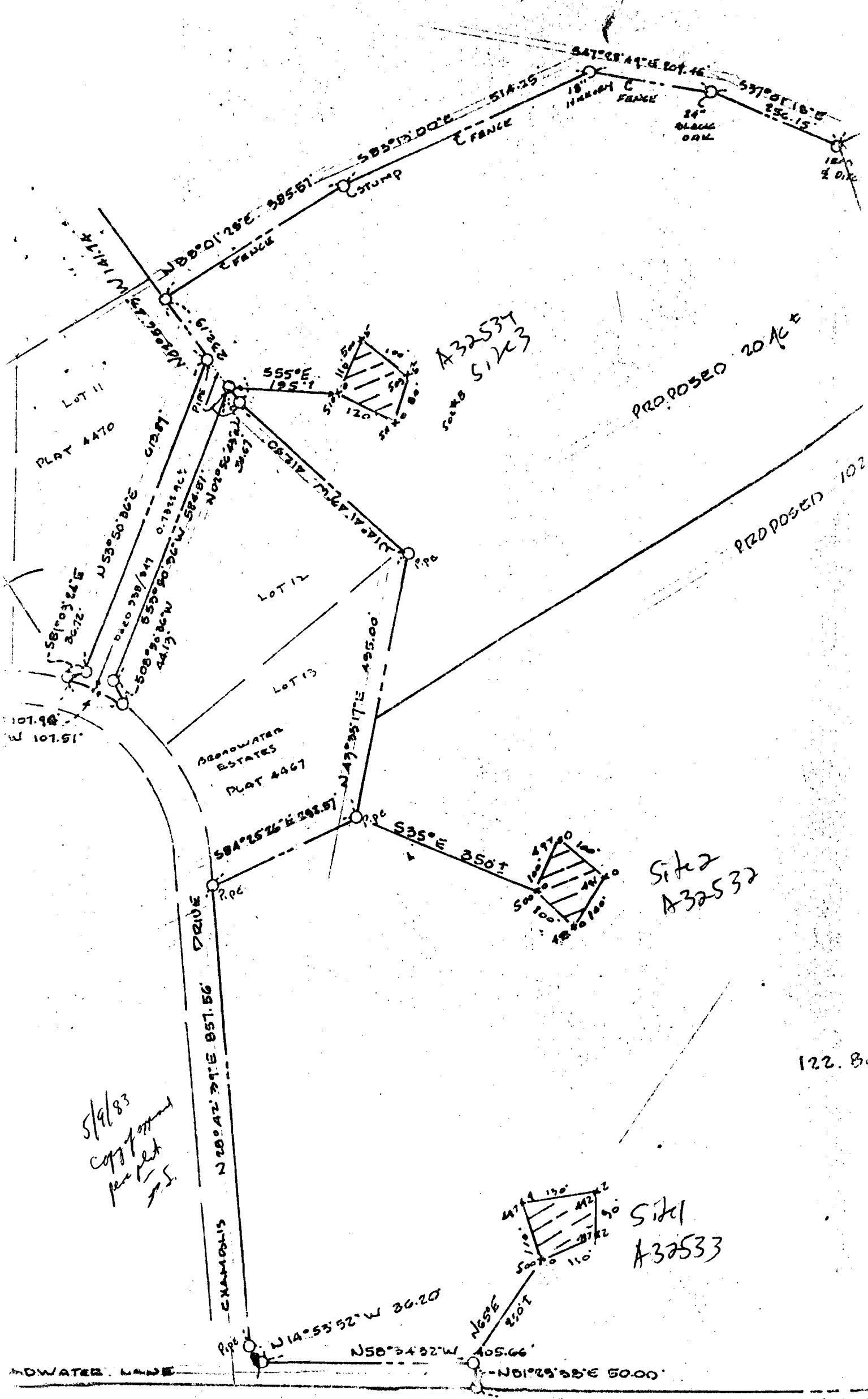

5/9/83
 Copy of original
 per plat
 J.S.

122. B.

N58°34'

SUBDIVISION: LOUISE ADAMS PROP
BROADWATER LANE AND CHAMBLIS DR LOT NUMBER: SITE 1
DRY WELL OR DRY WELL AND TRENCH

_____ sq. ft./bedroom

	<u>Septic Tank</u>	<u>Minimum Total square Feet</u>
3 bedroom	1000 gallon	_____
4 bedroom	1250 gallon	_____
5 bedroom	1500 gallon	_____

Inlet _____ feet below original grade.
Bottom maximum depth _____ feet below original grade.
Effective area begins at _____ feet below original grade.

NOTE: If trench is used to make up absorbent area, run the trench on level ground and leave a 5 foot earth buffer between dry well and trench. No trench is to exceed 100 feet in length. Trench inlet to be same as dry well, with _____ feet of stone below distribution pipe.

TRENCHES

158 sq. ft./bedroom

Trench to be 2 wide.
Inlet 4 feet below original grade.
Bottom maximum depth 8 feet below original grade.
Effective area begins at 4 feet below original grade.
4 feet of stone below distribution pipe.

8 M N AVE

- NOTE:
- (1) No trench to exceed 100 feet in length.
 - (2) If more than one trench used, a distribution box is required.
 - (3) Trenches to be installed on level ground.
 - (4) Call for inspection of trench before gravel is installed.
 - (5) Provide 6"-8" diameter cleanout and cap to grade or above on septic tank and drywell.
 - (6) If a Garbage disposal is used, increase septic tank capacity by 50% and increase absorbant sidewall area by 22%.

LOCATION: START 1ST TRENCH AT HIGHEST PERC HOLE
WHICH IS LOCATED 230' N65°E FROM THE CORNER PIPE
AT THE NORTHEAST END OF BROADWATER LANE. RUN TRENCH
ON LEVEL GROUND PARALLEL TO ROUTE 32. 5-17-83

C. Williams