

6/16/77  
9:30 a.m.

# APPLICATION

A 25970

## SEWAGE DISPOSAL TESTING

STATE OF MARYLAND - DEPARTMENT OF HEALTH AND MENTAL HYGIENE

P \_\_\_\_\_

HOWARD COUNTY HEALTH DEPARTMENT  
ENVIRONMENTAL HEALTH SERVICES  
P. O. BOX 476, ELLICOTT CITY, MARYLAND 21043  
TELEPHONE: 465-5000, EXT. 356

DISTRICT 2<sup>nd</sup>

DATE 6-1-77

TO: THE COUNTY HEALTH OFFICER  
ELLICOTT CITY, MARYLAND

I, HEREBY, APPLY FOR THE NECESSARY TEST IN ORDER TO CONSTRUCT (OR RECONSTRUCT) A SEWAGE DISPOSAL SYSTEM.

PROPERTY OWNER John J. Moosberger & Sam C. Robinson

ADDRESS 12001 New Hampshire Ave PHONE (301) 622-1110  
Silver Spring Md 20904

PROPERTY LOCATION: Lot 1  
SUBDIVISION Part of a 123<sup>4</sup>/<sub>4</sub> AC Land tax Map 30 Parcel I 2<sup>nd</sup> Election Dist

ROAD AND DESCRIPTION Centennial Lane app 2000ft North of 108  
next to L.F. Casey's House

SIZE OF LOT 1 AC TYPE BLDG. House  
NUMBER OF BEDROOMS \_\_\_\_\_

IF NOT SINGLE RESIDENCE DESCRIBE \_\_\_\_\_

THE SYSTEM INSTALLED UNDER THIS APPLICATION IS ACCEPTABLE ONLY UNTIL PUBLIC FACILITIES BECOME AVAILABLE.

SIGNATURE OF APPLICANT John J. Moosberger

APPROVED BY \_\_\_\_\_ FOR \_\_\_\_\_ DATE \_\_\_\_\_  
(KIND OF SYSTEM)

REJECTED BY \_\_\_\_\_ FOR \_\_\_\_\_ DATE \_\_\_\_\_  
(KIND OF SYSTEM)

HOLD PENDING FURTHER TESTS F. Skinner DATE 6/16/77

REASONS FOR REJECTION OR HOLDING \_\_\_\_\_

# THIS IS NOT A PERMIT

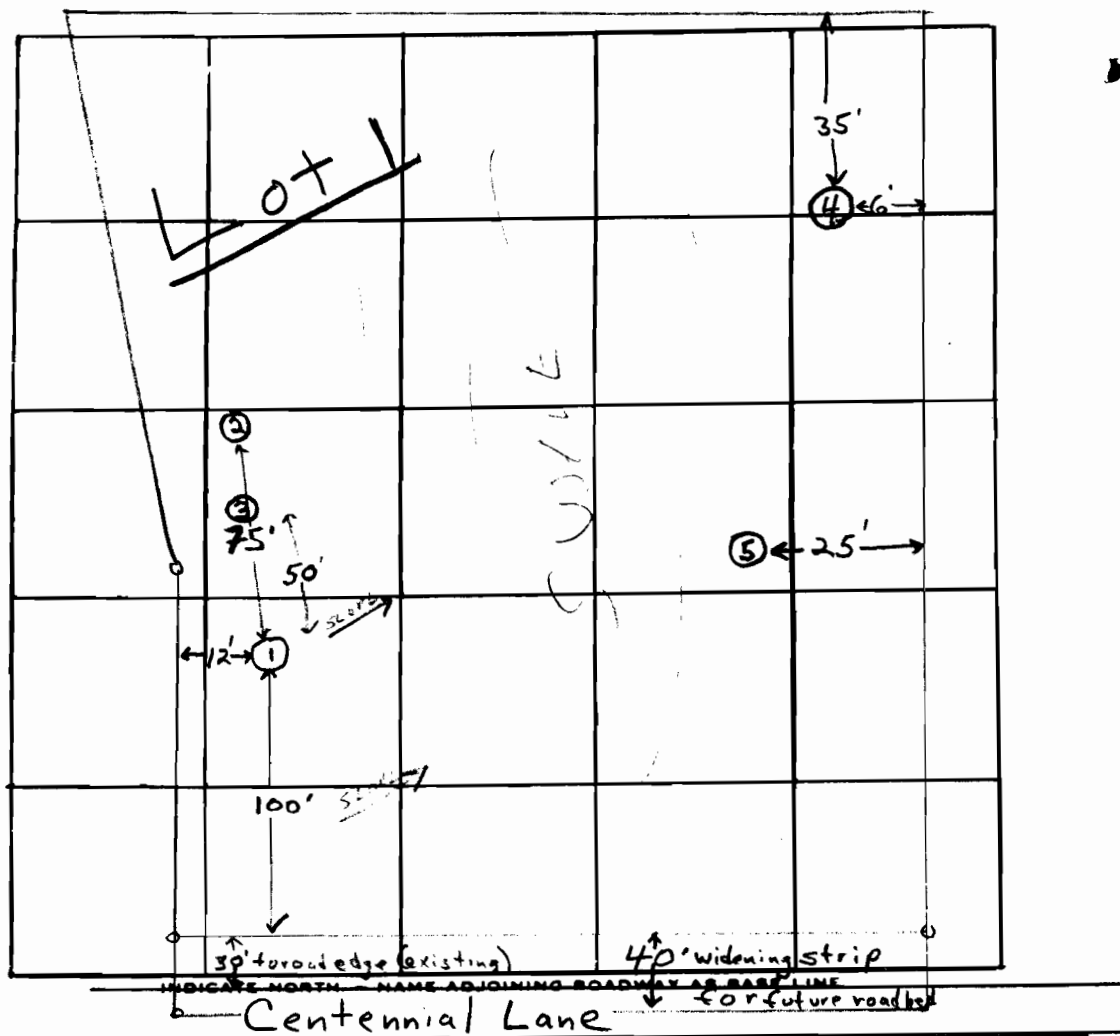

DATE	TEST NO.	DEPTH	PRE-WET		TEST - 1" DROP		TIME
			START	STOP	START	STOP	
6/14/77	1	2 1/2'	9:51	9:53	9:53	9:57	4 min.
	1A	10 1/2'	9:52	9:55	9:55	10:02	7 min.
	2 low	11 1/2'	Water at 11'	Clayey to 5' silty clay	Water at 11'	Clayey to 5' silty clay	Water at 11'
	2A	3 1/2'	10:10	10:45	10:45	10:45	1 1/2' drop Fails
	2B	8 1/2'	10:10	10:42	10:42	10:42	Fails
	1B	13'	Dry hole; same type silt mica loam as at 10 1/2'				
	3	4'	10:39	10:41	10:41	10:47	6 min.
	3A	11 1/2'	10:40	10:52	10:52	11:09	17 min.
	4	10 1/2'	Clayey to 5' silty clay	Water at 9'	Water at 9'	Water at 9'	Water at 9'
	5	10'	Clayey to 4 1/2' mica loam	4 1/2' to 9'	Water at 9'	Water at 9'	Water at 9'

REMARKS Water at 9' in low hole

TYPE OF SOIL mica silt loam below top clayey soil & top soil

TESTED BY F.S. ALSO PRESENT: Moosberger, Barth & Co.  
Bill Miller; Glen Webb

3 B 13' Water at 13'; clayey to 4'; mica loam below

# APPLICATION

A 25971

## SEWAGE DISPOSAL TESTING

P \_\_\_\_\_

STATE OF MARYLAND - DEPARTMENT OF HEALTH AND MENTAL HYGIENE

DISTRICT 2nd

HOWARD COUNTY HEALTH DEPARTMENT  
ENVIRONMENTAL HEALTH SERVICES  
P O BOX 476, ELLICOTT CITY, MARYLAND 21043  
TELEPHONE: 465-5000, EXT. 356

DATE 6-1-77

TO: THE COUNTY HEALTH OFFICER  
ELLICOTT CITY, MARYLAND

I, HEREBY, APPLY FOR THE NECESSARY TEST IN ORDER TO CONSTRUCT (OR RECONSTRUCT) A SEWAGE DISPOSAL SYSTEM.

PROPERTY OWNER John J Moosberger x Sam C Robinson

ADDRESS 12001 New Hampshire Ave PHONE (301) 622-1110  
Silver Spring Md 20904

PROPERTY LOCATION: Lot 2  
SUBDIVISION Part of a 123<sup>44</sup> Ac Land to map 30 Parcel I 2nd Edition Dist LOT NO. \_\_\_\_\_

ROAD AND DESCRIPTION Centennial Lane app 2000ft north of 108  
app 250ft north of L.E Casey's House

SIZE OF LOT 1 AC TYPE BLDG. House  
NUMBER OF BEDROOMS \_\_\_\_\_

IF NOT SINGLE RESIDENCE DESCRIBE \_\_\_\_\_

THE SYSTEM INSTALLED UNDER THIS APPLICATION IS ACCEPTABLE ONLY UNTIL PUBLIC FACILITIES BECOME AVAILABLE.

SIGNATURE OF APPLICANT John J Moosberger

APPROVED BY \_\_\_\_\_ FOR \_\_\_\_\_ DATE \_\_\_\_\_  
(KIND OF SYSTEM)

REJECTED BY \_\_\_\_\_ FOR \_\_\_\_\_ DATE \_\_\_\_\_  
(KIND OF SYSTEM)

HOLD PENDING FURTHER TESTS J. Shuman DATE 6/16/77

REASONS FOR REJECTION OR HOLDING \_\_\_\_\_  
\_\_\_\_\_  
\_\_\_\_\_

# THIS IS NOT A PERMIT

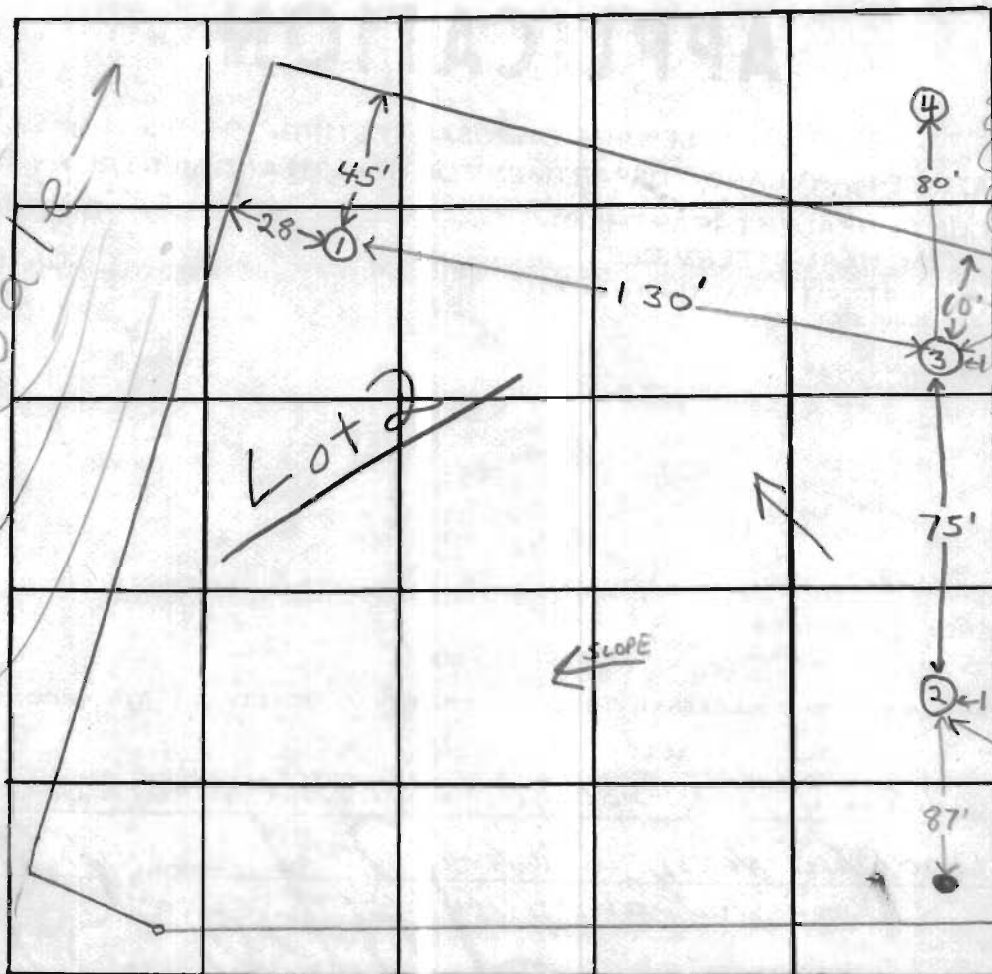

INDICATE NORTH. - NAME ADJOINING ROADWAY AS BASE LINE

Centennial Lane

DATE	TEST NO.	DEPTH	PRE-WET		TEST - 1" DROP		TIME
			START	STOP	START	STOP	
6/16/77	1	3 1/2'	11:13	11:53	11:53		Fails
	1A	11 1/2'	11:14	11:51	11:51		Fails
	2	4'	11:35	12:02	12:02	pulled peg at 12:32 1/2" drop	Fails
	2A	11 1/2'	11:36	11:57	11:57	12:25	28 min dug to 13' dry hole
	3	10 1/2'	Clay to 6' sandy clay loam below				
	3A	4'	1:42	pulled peg 2:20 1/2" drop			Fails
	3B	11 1/2'	1:43	2:00	2:00	2:24	24 min dug to 13' dry hole
	4	6'	Water at 4 1/2' clay 0-4 1/2' mic schist below				
	5	11'	Water at 8 1/2' clay 0-6' clay loam below				
	3C	5'	3:08	3:38	3:38		FAILS

REMARKS

TYPE OF SOIL

see soil profile

TESTED BY

F.S.

ALSO PRESENT:

Barth & Co, Bill Miller Jr, & Sr. Moasbrger

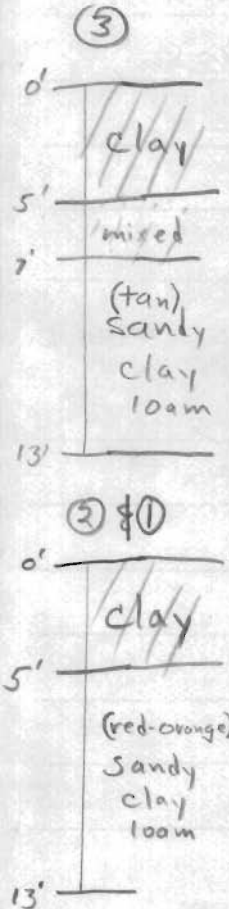

2 B 5' 3:14 3:25 3:25 3:51 26 min.  
6 9' Water at 9'; Clayey to -5; silty 5-9'

# APPLICATION

A 25972

P \_\_\_\_\_

## SEWAGE DISPOSAL TESTING

STATE OF MARYLAND - DEPARTMENT OF HEALTH AND MENTAL HYGIENE

DISTRICT 2nd

HOWARD COUNTY HEALTH DEPARTMENT  
ENVIRONMENTAL HEALTH SERVICES  
P. O. BOX 476, ELLICOTT CITY, MARYLAND 21043  
TELEPHONE: 465-5000, EXT. 356

DATE 6-1-77

TO: THE COUNTY HEALTH OFFICER  
ELLICOTT CITY, MARYLAND

I, HEREBY, APPLY FOR THE NECESSARY TEST IN ORDER TO CONSTRUCT (OR RECONSTRUCT) A SEWAGE DISPOSAL SYSTEM.

PROPERTY OWNER John J. Moorberg & Sam C. Robinson

ADDRESS 12001 New Hampshire Ave PHONE (301) 622-1110  
Silver Spring Md 20904

PROPERTY LOCATION:  
SUBDIVISION Part of a 123<sup>44</sup> AC Land Tax Map 30 Parcel I 2nd Election Dist LOT NO. Lot 3

ROAD AND DESCRIPTION Centennial Lane app 2000 ft North of 108  
app in rear of H. E. Carey House

SIZE OF LOT 10 AC TYPE BLDG. House  
NUMBER OF BEDROOMS \_\_\_\_\_

IF NOT SINGLE RESIDENCE DESCRIBE \_\_\_\_\_

THE SYSTEM INSTALLED UNDER THIS APPLICATION IS ACCEPTABLE ONLY UNTIL PUBLIC FACILITIES BECOME AVAILABLE

SIGNATURE OF APPLICANT John J. Moorberg

APPROVED BY \_\_\_\_\_ FOR \_\_\_\_\_ DATE \_\_\_\_\_  
(KIND OF SYSTEM)

REJECTED BY \_\_\_\_\_ FOR \_\_\_\_\_ DATE \_\_\_\_\_  
(KIND OF SYSTEM)

HOLD PENDING FURTHER TESTS \_\_\_\_\_ DATE \_\_\_\_\_

REASONS FOR REJECTION OR HOLDING \_\_\_\_\_

# THIS IS NOT A PERMIT

C.M. Pumphrey 463/467

JAMES CLARK  
278/515



### SKETCH PLAN

Owner: J.J. Moosberger  
Deed Ref: 436/412  
Tax Map: #30 Parcel 1  
Elect. Dist. #2  
Scale: 1" = 200'  
Total area: 123.44 acres

JAMES CLARK JR.  
299/1

10 ac  
6 #

1 ac  
2 #

1 # 1 ac

L.E. Casey

40' Widening

Centennial Lane

Marine Street

old Annapolis

Canby St

Canby St

Centennial Lane

RT 108

James Clark