

PERMIT

SEWAGE DISPOSAL SYSTEM

DEPARTMENT OF HEALTH AND MENTAL HYGIENE

HOWARD COUNTY HEALTH DEPARTMENT

BUREAU OF ENVIRONMENTAL HEALTH

~~XXXX-9933~~ 313-2640

INDEXED

P 48926

A 37682

DISTRICT 3rd

DATE 2/9/93

DATE SYSTEM APPROVED 2/10/93

INSPECTOR RH

05-414504

2/9/93 now
studies 1:30

Arnold Backhoe & Septic Services

IS PERMITTED TO INSTALL ALTER

ADDRESS P. O. Box 15, Woodbine, Maryland 21797

PHONE 795-7873

SUBDIVISION Buckskin Woods LOT 43 ROAD 4200 Buckskin Lake Drive

PROPERTY OWNER Trinity Custom Homes

ADDRESS _____

SEPTIC TANK CAPACITY 1250 GALLONS

NUMBER OF BEDROOMS 4

180 SQUARE FEET PER BEDROOM

LINEAR FEET OF TRENCH REQUIRED 144

TRENCHES - Trench to be 2 feet wide. Inlet 3 feet below original grade. Bottom maximum depth 8 feet below original grade. Effective area begins at 3 feet below original grade. 5 feet of stone below distribution pipe.

LOCATION - Start the first trench 340 feet from the left lot line and 115 feet from the front lot line as seen when facing the property from Buckskin Lake Drive. Run trench(es) along contour toward front of lot.

NOTES - No trench to exceed 100 feet in length. Provide 6" - 8" diameter cleanout and cap to grade or above on septic tank. *OK MR 2/8/93*

PLANS APPROVED BY C. Williams

DATE 11/17/86

COVER NO WORK UNTIL INSPECTED AND APPROVED

NEITHER THE HOWARD COUNTY COUNCIL NOR THE HEALTH DEPARTMENT IS RESPONSIBLE FOR THE SUCCESSFUL OPERATION OF ANY SYSTEM

NOTE: CLEANOUT REQUIRED EVERY 70 FEET OF SEWER LINE AND/OR AT 90° SWEEPS IN LINES FROM HOUSE TO DRAIN FIELDS, 90° ELBOWS NOT ACCEPTABLE.

NOTE: ALL PARTS OF SEPTIC SYSTEMS (I.E. TANK, DISTRIBUTION BOX TRENCHES) TO BE 100 FEET FROM WELL (UNLESS OTHERWISE SPECIFICALLY AUTHORIZED)

NOTE: IF DEEP TRENCH(ES) ARE USED CALL FOR INSPECTION BEFORE AND AFTER PLACING GRAVEL IN TRENCH(ES)

NOTE: NO DRY WELL SHALL EXCEED 15 FOOT IN DIAMETER NO ABSORPTION TRENCH TO EXCEED 100 FEET IN LENGTH

NOTE: ALL PIPE FROM HOUSE TO SEPTIC TANK MUST BE CAST IRON OR SCHEDULE 35/40 PVC OR ABS

PERMIT VOID AFTER TWO YEARS

NOTE: INSTALL STAND PIPE ON SEPTIC TANK AND DRY WELL STAND PIPES MUST BE 6 INCHES IN DIAMETER CAST IRON. CONCRETE OR TERRA COTTA OR PVA OR ABS ACCEPTED. IF TOP OF SEPTIC TANK IS DEEPER THAN 3 FEET. MANHOLE TO GRADE REQUIRED.

NOTE: DISTRIBUTION BOXES MUST HAVE BAFFLES

***INSTALLER IS RESPONSIBLE FOR OBTAINING FINAL APPROVAL ON THIS PERMIT**

A 37682

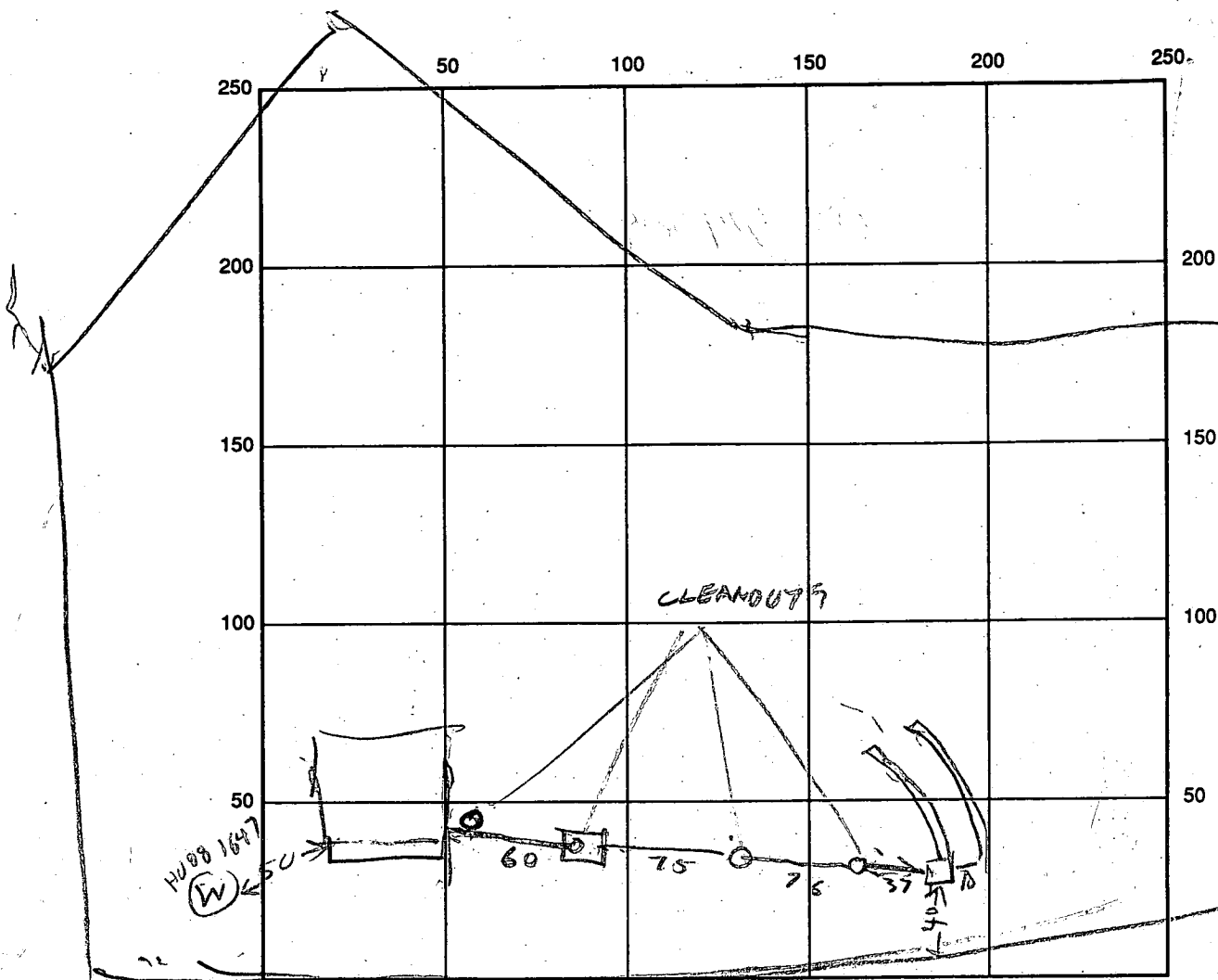

INDICATE NORTH - NAME ADJOINING ROADWAY AS BASE LINE

BUCKSKIN LAKE

SEPTIC TANK LEVEL 1250 CLEANOUTS OK HOUSE SEWER OK OK OK

DISTRIBUTION BOX LEVEL OK

DRAIN FIELD/TITLE DEPTH 8 FT. TRENCH WIDTH 2 FT. INLET DEPTH 3 FT.

EFFECTIVE GRAVEL DEPTH 5 FT. TOTAL LENGTH

| | | |
|----|----|-------|
| 1 | 2 | TOTAL |
| 72 | 71 | 144 |

 FT. 144

NUMBER OF TRENCHES 2 ONE SIDEWALL/BOTTOM AREA 720 SQ. FT.

DRYWALL INSIDE DIAMETER _____ FT. EFFECTIVE DEPTH BELOW INLET _____ FT.

ABSORBENT AREA _____ SQ. FT.

REMARKS: 2/9/93 - BOX MOVED BUT NO EFFECT ON TRENCH LOCATION

2 TRENCHES DUG ADD STONE & INSTALL TANK & BOX R4

2/10/93 - STONE ADDED TANK & BOX & TRENCHES CONNECTED R11

DATE SYSTEM APPROVED 2/10/93 INSPECTOR Raymond Hodge

C1 **0991** SEQUENCE NO. (DENV USE ONLY)
 (THIS NUMBER IS TO BE PUNCHED IN COLS. 3-6 ON A.L. CARDS)

STATE OF MARYLAND
WELL COMPLETION REPORT
 FILL IN THIS FORM COMPLETELY
 PLEASE PRINT OR TYPE

THIS REPORT MUST BE SUBMITTED WITHIN 45 DAYS AFTER WELL IS COMPLETED.
 COUNTY NUMBER **A 37682**

ST/CO USE ONLY
 DATE RECEIVED

DATE WELL COMPLETED
1 20 79 0

Depth of Well
76 5
 (TO NEAREST FOOT)

PERMIT NO.
 FROM "PERMIT TO DRILL WELL"
40-88-1647

OWNER **KNAUFF** last name **BRIAN** first name
 STREET OR RFD **BUCKEN LANE DR** TOWN **GREENG**
 SUBDIVISION **BUCKEN LANE** SECTION **4** LOT **43**

WELL LOG
 Not required for driven wells

STATE THE KIND OF FORMATIONS PENETRATED, THEIR COLOR, DEPTH, THICKNESS AND IF WATER BEARING

| DESCRIPTION (Use additional sheets if needed) | FEET | | Check if water bearing |
|---|------|-----|------------------------|
| | FROM | TO | |
| Top Soil | 0 | 2 | |
| Shale | 2 | 40 | L |
| M. KA | 40 | 55 | |
| Sandstone | 55 | 60 | L |
| M. KA | 60 | 90 | |
| Sandstone | 90 | 95 | L |
| M. KA | 95 | 205 | |

GROUTING RECORD
 WELL HAS BEEN GROUTED (Circle Appropriate Box) YES NO
 TYPE OF GROUTING MATERIAL
 CEMENT BENTONITE CLAY
 NO. OF BAGS **13** NO. OF POUNDS **1300**
 GALLONS OF WATER **78**
 DEPTH OF GROUT SEAL (to nearest foot) ft.
 from **0** ft. to **44** ft.
 (enter 0 if from surface)

CASING RECORD
 casing types insert appropriate code below
 ST STEEL
 CO CONCRETE
 PL PLASTIC
 OT OTHER

MAIN CASING TYPE
 Nominal diameter top (main) casing (nearest inch) **4 1/2**
 Total depth of main casing (nearest foot) **76**

OTHER CASING (if used)
 diameter inch **4** depth (feet) from **0** to **0**

SCREEN RECORD
 screen type or open hole insert appropriate code below
 ST STEEL
 BR BRASS
 HO OPEN HOLE
 PL PLASTIC
 OT OTHER

C 2
 DEPTH (nearest ft.)
 EACH SCREEN 1 **40** 2 **44** 3 **57**
 SLOT SIZE 1 **20** 2 **20** 3 **20**
 DIAMETER OF SCREEN (NEAREST INCH) **4**
 from **0** to **0**

CIRCLE APPROPRIATE LETTER
 A A WELL WAS ABANDONED AND SEALED WHEN THIS WELL WAS COMPLETED
 E ELECTRIC LOG OBTAINED
 P TEST WELL CONVERTED TO PRODUCTION WELL

I HEREBY CERTIFY THAT THIS WELL HAS BEEN CONSTRUCTED IN ACCORDANCE WITH COMAR 26.04.04 "WELL CONSTRUCTION" AND IN CONFORMANCE WITH ALL CONDITIONS STATED IN THE ABOVE CAPTIONED PERMIT, AND THAT THE INFORMATION PRESENTED HEREIN IS ACCURATE AND COMPLETE TO THE BEST OF MY KNOWLEDGE.

DRILLERS IDENT. NO. **453**
 DRILLERS SIGNATURE **Frank Deleh**
 SITE SUPERVISOR (sign. of driller or journeyman responsible for sitework if different from permittee)

GRAVEL PACK
 IF WELL DRILLED WAS FLOWING WELL INSERT F IN BOX 68

TELESCOPE CASING LOG INDICATOR
 W Q 74 75 76
 OTHER DATA

C 3
PUMPING TEST
 HOURS PUMPED (nearest hour) **3**
 PUMPING RATE (gal. per min. to nearest gal.) **4**
 METHOD USED TO MEASURE PUMPING RATE **Foot**
 WATER LEVEL (distance from land surface) BEFORE PUMPING **40** WHEN PUMPING **70**
 TYPE OF PUMP USED (for test) **S** submersible

PUMP INSTALLED
 DRILLER WILL INSTALL PUMP YES NO
 IF DRILLER INSTALLS PUMP, THIS SECTION MUST BE COMPLETED FOR ALL WELLS EXCEPT HOME USE
 TYPE OF PUMP INSTALLED PLACE (A,C,J,P,R,S,T,O) IN BOX - SEE ABOVE: **S**
 CAPACITY: GALLONS PER MINUTE (to nearest gallon) **4**
 PUMP HORSE POWER **0.5**
 PUMP COLUMN LENGTH (nearest ft.) **0**
 PUMP HEIGHT (circle appropriate box and enter casing height) **+** above **-** below
 LAND SURFACE (nearest foot) **2**

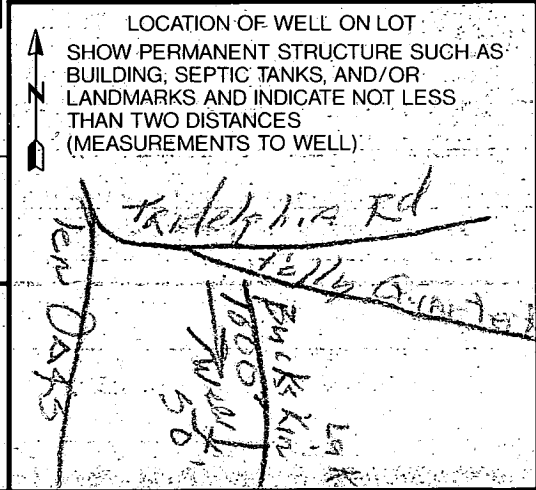

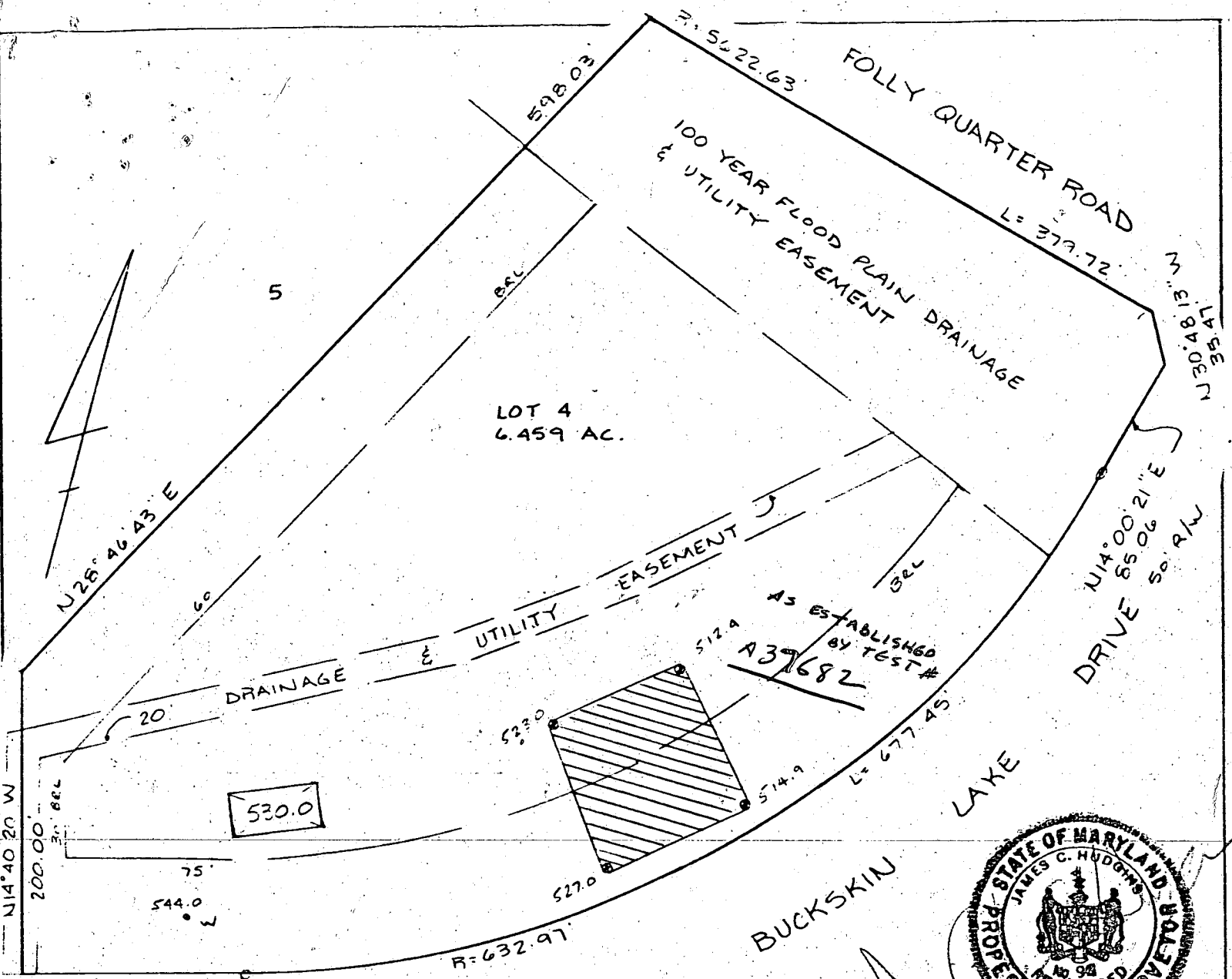

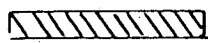
 This area designates a private sewage easement of 10,000 square feet as required by the Maryland State Department of Health and Mental Hygiene for individual sewage disposal. Improvements of any nature in this area are restricted until public sewage is available. These easements shall become null and void upon connection to a public sewage system. The County Health Officer shall have the authority to grant variances for encroachments into the private sewage easement. Recordation of a modified sewage easement shall not be necessary.

Percolation test holes shown hereon have been field located and shown as "⊕".

The lots shown hereon comply with the minimum ownership width and lot areas as required by the Maryland State Department of Health and Mental Hygiene.

Percolation areas and water wells for adjoining lots have been shown where pertinent.

APPROVED: For Private Water and Private Sewage Systems

County Health Officer *Joseph G. [Signature]* 11-17-86
 c.w. Date

PERCOLATION TEST PLAT
 LOT 4
 BUCKSKIN WOODS
 SECTION I

5th Election District
 Howard County, Maryland
 Scale 1"=100'
 Date 11/05/86

NTT Associates, Inc.
 16205 Old Frederick Road
 Mt. Airy, MD 21771
 (301) 442-2031

SEPT 23 86
PM

APPLICATION

SEWAGE DISPOSAL TESTING

STATE OF MARYLAND - DEPARTMENT OF HEALTH AND MENTAL HYGIENE

A 37682

P _____

HOWARD COUNTY HEALTH DEPARTMENT
ENVIRONMENTAL HEALTH SERVICES
P. O. BOX 476 ELLICOTT CITY, MARYLAND 21043
TELEPHONE: 992-2330

DISTRICT 5th

DATE 9/22/86

TO: THE COUNTY HEALTH OFFICER
ELLICOTT CITY, MARYLAND

I, HEREBY, APPLY FOR THE NECESSARY TEST IN ORDER TO CONSTRUCT (OR RECONSTRUCT) A SEWAGE DISPOSAL SYSTEM.

PROPERTY OWNER Dale Z. Maisel Trinity Custom Homes

ADDRESS 12789 Folly Gt. Rd PHONE 410-780-3137

PROPERTY LOCATION:

SUBDIVISION Buckskin RE-TEST LOT NO. 4 (43)

ROAD AND DESCRIPTION 4200 Buckskin Lake Drive

SIZE OF LOT _____ TYPE BLDG. _____ (NUMBER OF BEDROOMS)

THE SYSTEM INSTALLED UNDER THIS APPLICATION IS ACCEPTABLE ONLY UNTIL PUBLIC FACILITIES BECOME AVAILABLE. I FULLY UNDERSTAND THE FEE CONNECTED WITH THE FILING OF THIS PERC TEST APPLICATION IS NON-REFUNDABLE UNDER ANY CIRCUMSTANCES. I ALSO AGREE TO COMPLY WITH ALL M.O.S.H.A. REQUIREMENTS IN TESTING THIS LOT.

(SIGNATURE OF APPLICANT)

APPROVED BY _____ FOR _____ DATE _____

REJECTED BY _____ FOR _____ DATE _____

HOLD PENDING FURTHER TESTS _____ DATE _____

REASONS FOR REJECTION OR HOLDING 9/23/86 - Retest OK Submit Well Site

Plan showing New Percolator

BLDG. PERMIT SIGNED

AND RETURNED

12/21/86

Serial # 40473
SFD - 4 Bedroom

THIS IS NOT A PERMIT

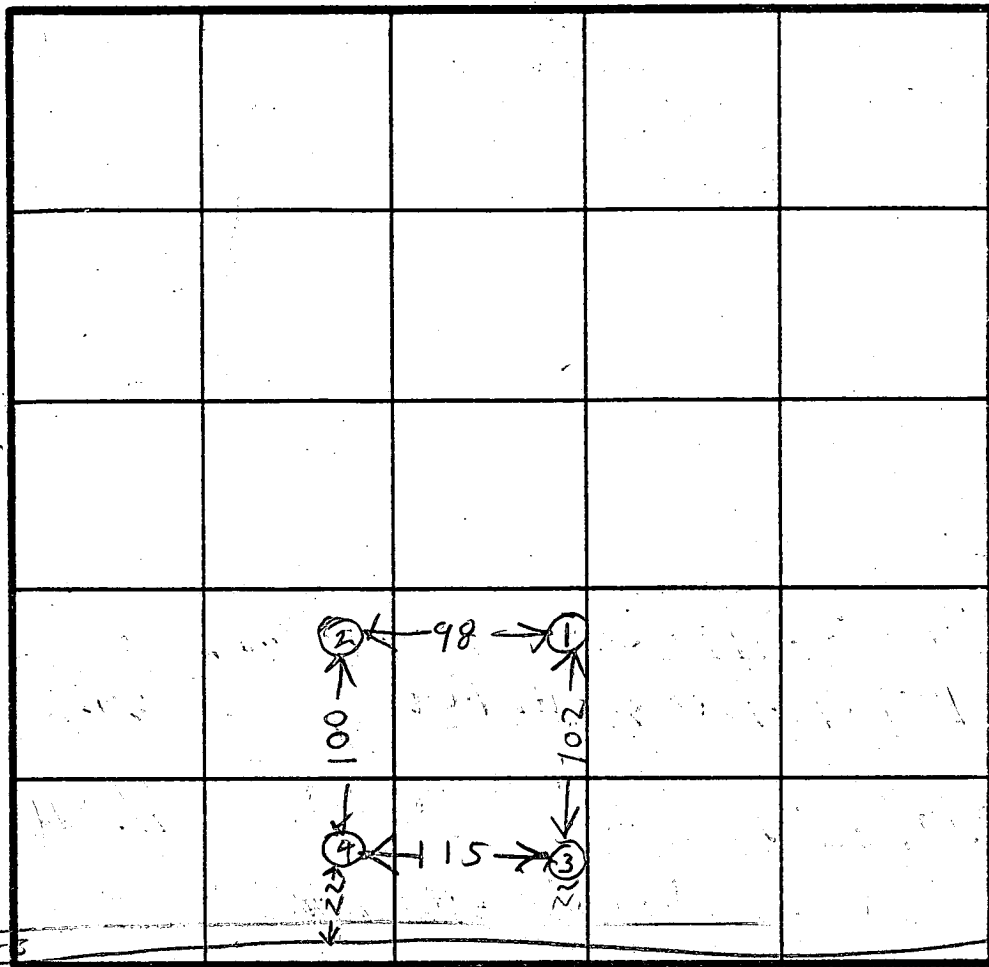

HOLE
ELEVATION

①③ = LOW
②④ = HIGH

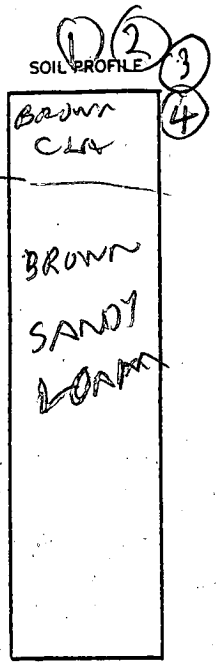

INDICATE NORTH - NAME ADJOINING ROADWAY AS BASE LINE.

BUCKSKIN LAKE DRIVE

| DATE | TEST NO. | DEPTH | PRE-WET | | TEST - 1" DROP | | TIME |
|---------|----------|-------|---------|------|----------------|------|------|
| | | | START | STOP | START | STOP | |
| 9/23/86 | 1S | 4.5 | 122 | 126 | 126 | 129 | 3 |
| | 1V | 13.5 | OK | | | | |
| 9/23/86 | 2S | 3.5 | 132 | 137 | 137 | 144 | 7 |
| | 2V | 13 | OK | | | | |
| | 3S | 4 | 154 | 155 | 155 | 156 | 1 |
| | 3V | 14 | OK | | | | |
| | 4S | 6 | 201 | 203 | 203 | 206 | 3 |
| | 4S | 13 | 206 | 209 | 208 | 212 | 4 |
| | 4V | 12 | OK | | | | |

REMARKS - HOLES DUG PER SURVEYOR PLAT
DETAILED SOIL PROFILE
TYPE OF SOIL - NOT NEEDED PER RH

TESTED BY R. HODGES

Backhoe
G. FRIGLI BORN
KETTERMAN ST
O. KETTERMAN

ALSO PRESENT

APPLICATION

PRELIMINARY

SEWAGE DISPOSAL TESTING

A 33657

STATE OF MARYLAND - DEPARTMENT OF HEALTH AND MENTAL HYGIENE

P _____

HOWARD COUNTY HEALTH DEPARTMENT
ENVIRONMENTAL HEALTH SERVICES

DISTRICT 5th

P. O. BOX 476 ELLICOTT CITY, MARYLAND 21043
TELEPHONE: 992-2330

DATE 3/14/84

*VOID -
NEW LOCATION
ESTABLISHED 1986
566 A 37682*

TO: THE COUNTY HEALTH OFFICER
ELLICOTT CITY, MARYLAND

I, HEREBY, APPLY FOR THE NECESSARY TEST IN ORDER TO CONSTRUCT (OR RECONSTRUCT) A SEWAGE DISPOSAL SYSTEM.

PROPERTY OWNER Glenelg Manor Associates

ADDRESS 12789 Folly Quarter Road, Ellicott City, Md., 21043 PHONE 531-5252

PROPERTY LOCATION:

SUBDIVISION Buckskin Farms LOT NO. _____

ROAD AND DESCRIPTION Folly Quarter Road - use entrance to Glenelg Dehydrators and lots are located behind the old sawmill.

SIZE OF LOT (?) TYPE BLDG. 3 or 4 bedrooms
(NUMBER OF BEDROOMS)

THE SYSTEM INSTALLED UNDER THIS APPLICATION IS ACCEPTABLE ONLY UNTIL PUBLIC FACILITIES BECOME AVAILABLE. I FULLY UNDERSTAND THE FEE CONNECTED WITH THE FILING OF THIS PERC TEST APPLICATION IS NON-REFUNDABLE UNDER ANY CIRCUMSTANCES. I ALSO AGREE TO COMPLY

WITH ALL M.O.S.H.A. REQUIREMENTS IN TESTING THIS LOT. /s/ Olen Ketterman for Lois M. Maisel
(SIGNATURE OF APPLICANT)

APPROVED BY _____ FOR _____ DATE _____

REJECTED BY _____ FOR _____ DATE _____

HOLD PENDING FURTHER TESTS _____ DATE _____

REASONS FOR REJECTION OR HOLDING _____

THIS IS NOT A PERMIT

Lot 18

BACK

seep plat

HOLE ELEVATION

①② = HIGH
③④ = LOW

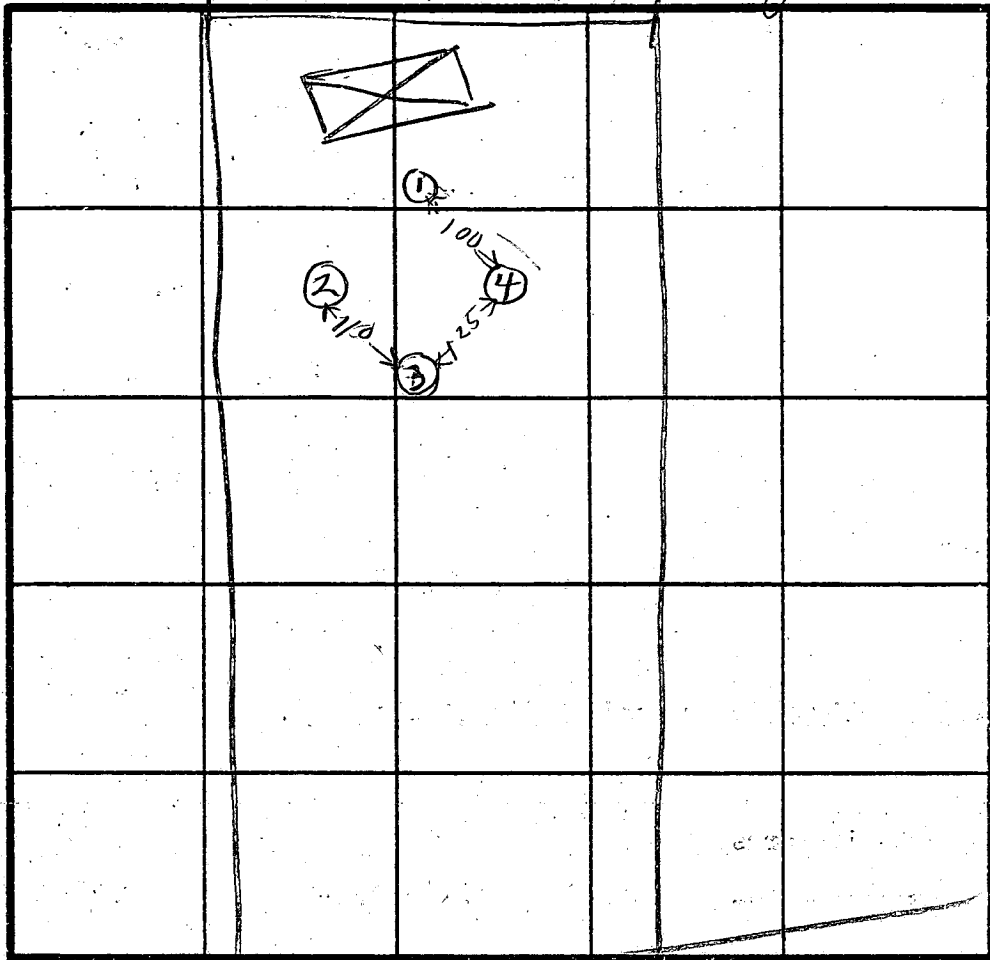

5
INLET 3'
BOTTOM MAX 9'

1584/BR

INDICATE NORTH - NAME-ADJOINING ROADWAY AS BASE LINE.

FOLLY QUARTER (R)

①
SOIL PROFILE
0
BROWN CLAY
2
BROWN SAND MICA LOAM
13

②
0
BROWN CLAY
2
BROWN SAND MICA LOAM
11 1/2

③
0
BROWN CLAY
3
BROWN SAND MICA LOAM
12

④
4
EH-12-1079
BROWN CLAY
BROWN SAND MICA LOAM
12

| DATE | TEST NO. | DEPTH | PRE-WET | | TEST - 1" DROP | | TIME |
|---------|----------|--------|---------|------|----------------|------|--------|
| | | | START | STOP | START | STOP | |
| 3/19/84 | 1S | 3 | 1002 | 1005 | 1005 | 1008 | 3 |
| | 1V | 13 | LOOKS | OK | | | |
| | 2S | 3 | 1015 | 1016 | 1016 | 1018 | 2 |
| | 2V | 11 1/2 | LOOKS | OK | | | |
| | 3S | 5 | 1038 | 1041 | 1041 | 1044 | 3 |
| | 3V | 12 | LOOKS | OK | | | |
| | 4S | 5 | 1104 | 1112 | 1102 | 1122 | 10 MIN |
| | 4V | 12 | LOOKS | OK | | | |
| | | | | | | | |
| | | | | | | | |
| | | | | | | | |
| | | | | | | | |
| | | | | | | | |

REMARKS 3/20/84 HOLES DUG PER PLAT

TYPE OF SOIL

TESTED BY R HODGES

D REWER
ALSO PRESENT OKETTERMAN & SON

STA TABULATION

| DELTA | TANGENT | CHD. BRG. & DIST. |
|-----------|---------|---------------------|
| 03°52'10" | 187.93' | 373°32'59"E 377.65' |
| 61°19'19" | 375.25' | 344°40'00"W 645.78' |

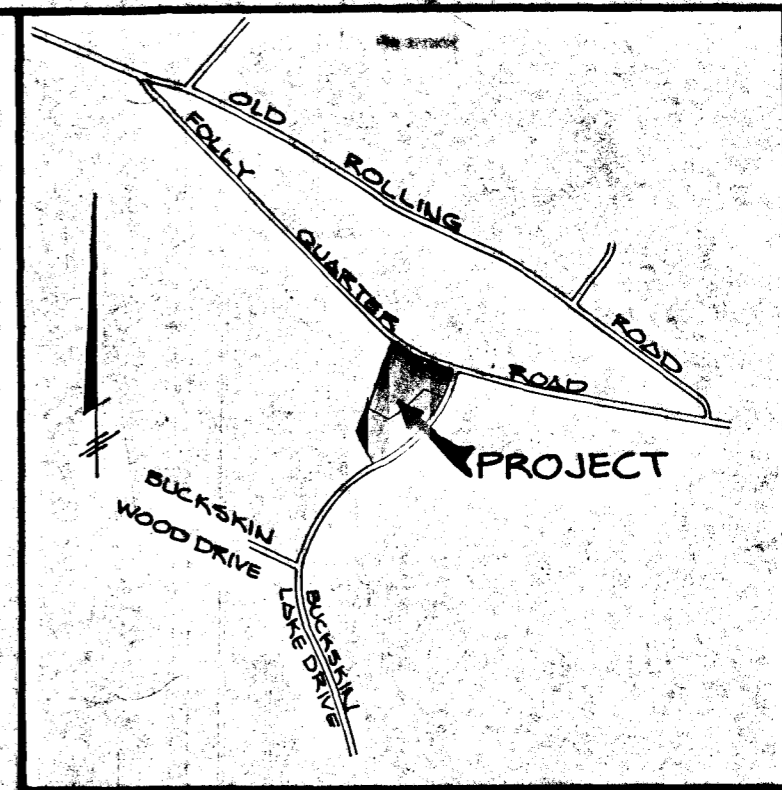

VICINITY MAP
SCALE: 1"=1200'

- NOTES:
- THIS AREA DESIGNATES A PRIVATE SEWAGE EASEMENT OF 10,000 SQUARE FEET AS REQUIRED BY THE MARYLAND STATE DEPT. OF THE ENVIRONMENT FOR INDIVIDUAL SEWAGE DISPOSAL. IMPROVEMENTS OF ANY NATURE IN THIS AREA ARE RESTRICTED UNTIL PUBLIC SEWAGE IS AVAILABLE. THESE EASEMENTS SHALL BECOME NULL AND VOID UPON CONNECTION TO A PUBLIC SEWAGE SYSTEM. THE COUNTY HEALTH OFFICER SHALL HAVE THE AUTHORITY TO GRANT VARIANCES FOR ENCROACHMENTS INTO THE PRIVATE SEWAGE EASEMENTS. RECORDATION OF A MODIFIED SEWAGE EASEMENT SHALL NOT BE NECESSARY.
 - THE LOTS SHOWN HEREON COMPLY WITH THE MINIMUM OWNERSHIP WIDTH AND LOT AREA AS REQUIRED BY THE MARYLAND STATE DEPARTMENT OF THE ENVIRONMENT.
 - SUBJECT PROPERTY ZONED "R" PER 8/2/85 COMPREHENSIVE ZONING PLAN.
 - DENOTES APPROXIMATE ELEVATION OF 100 YEAR FLOOD LEVEL. THE DELINEATION OF THE LIMITS FOR THE 100 YEAR FLOOD PLAIN DRAINAGE AND UTILITY EASEMENT ARE BASED UPON THE MIDDLE PATUXENT RIVER CAPITAL PROJECT NO. D-1028.
 - THE COORDINATES SHOWN HEREON ARE BASED ON HOWARD COUNTY CONTROL STATIONS.

| | |
|--------------|--------------|
| STA. 3035002 | N 518569.898 |
| | E 809377.965 |
| STA. 3035003 | N 518771.894 |
| | E 808854.115 |
 - - I.P. DENOTES IRON PIPE SET.
 - - DENOTES CONC. MONUMENT SET.
 - BUCKSKIN WOODS, SECTION 1, LOT NOS. 1-37, DEPARTMENT OF PLANNING AND ZONING FILE NO. F 86-86.

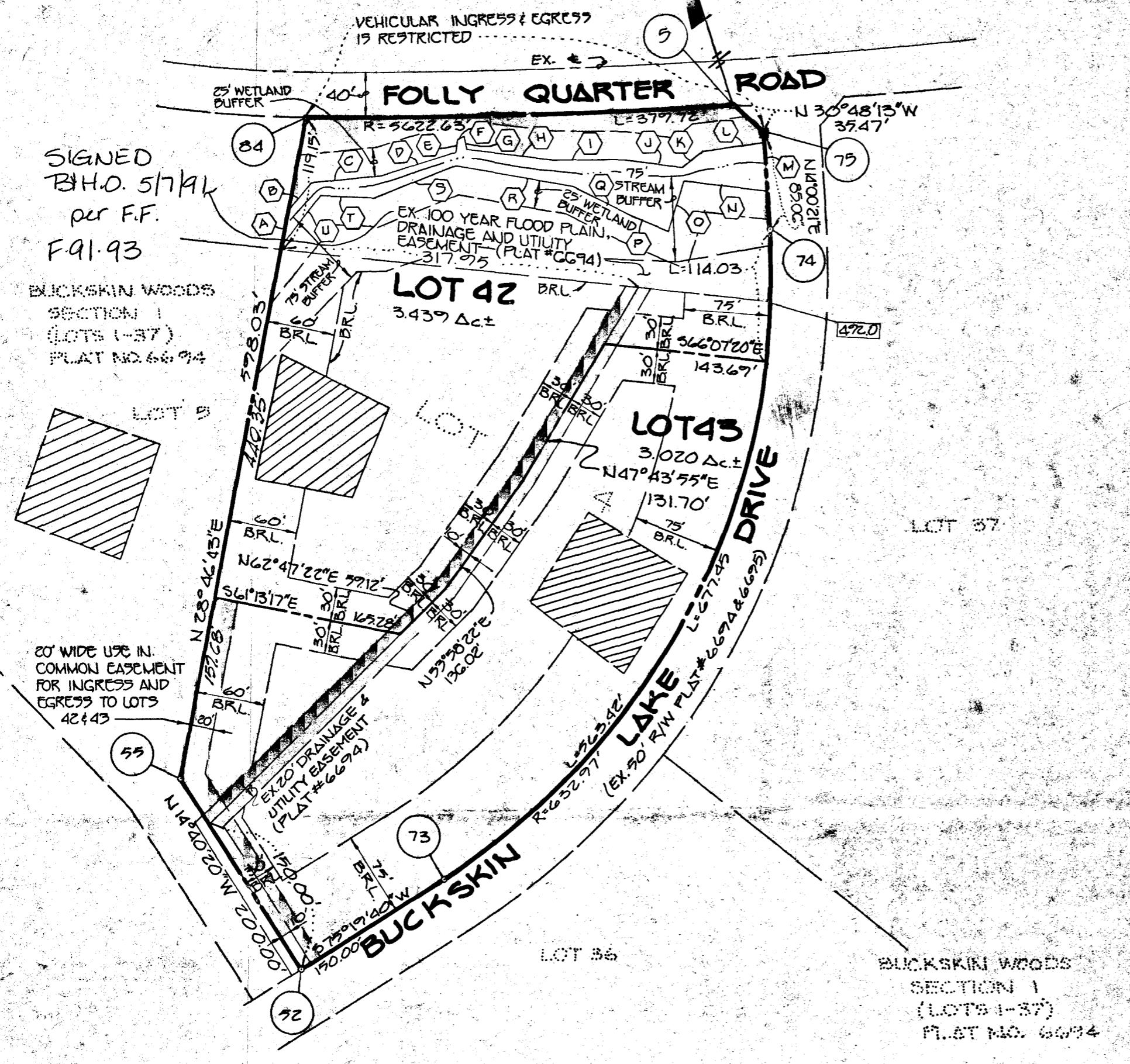

NOTE: THE PURPOSE OF THIS RESUBDIVISION PLAT IS TO RESUBDIVIDE BUCKSKIN WOODS LOT 4 INTO LOTS 42 AND 43.

OWNER
MR. BRIAN A. KNAUFF
9228 MARYLAND ROUTE 99
ELLCOTT CITY, MD 21043

DEVELOPER & CONTRACT PURCHASER
DONALD R. REJWER, JR.
LAND DESIGN & DEVELOPMENT, INC.
10805 HICKORY RIDGE RD.
SUITE 210
COLUMBIA, MARYLAND 21044

FISHER, COLLINS & CARTER, INC.
CIVIL ENGINEERING CONSULTANTS &
LAND SURVEYORS
SUITE 100, 9171 BALTIMORE NATIONAL PIKE
ELLCOTT CITY, MARYLAND 21043
(301) 461-2855

OWNER'S CERTIFICATE
OWNER, OF THE PROPERTY SHOWN AND DESCRIBED HIS PLAN OF SUBDIVISION; AND IN CONSIDERATION FINAL PLAT BY THE DEPARTMENT OF PLANNING AND MINIMUM BUILDING RESTRICTION LINES. ALL -WAY AFFECTING THE PROPERTY ARE INCLUDED IN ON. THIS 14th DAY OF FEBRUARY, 1991.

[Signature]
WITNESS

SURVEYOR'S CERTIFICATE
I HEREBY CERTIFY THAT THE FINAL PLAT SHOWN HEREON IS CORRECT; THAT IT IS A SUBDIVISION OF ALL OF THE LANDS CONVEYED BY JOANNE B. HOGG TO BRIAN A. KNAUFF BY A DEED DATED JANUARY 2, 1991 AND RECORDED AMONG THE LAND RECORDS OF HOWARD COUNTY, MARYLAND IN LIBER NO. 2275 AT FOLIO 63; ALSO BEING KNOWN AS LOT NO. 4 AS SHOWN ON A PLAT ENTITLED "BUCKSKIN WOODS, SECTION 1, LOTS 1-37, A RESUBDIVISION OF BUCKSKIN FARMS", AND RECORDED AS PLAT NO. 6694 AND THAT ALL MONUMENTS ARE IN PLACE, OR WILL BE IN PLACE PRIOR TO THE ACCEPTANCE OF THE STREETS IN THE SUBDIVISION BY HOWARD COUNTY, AS SHOWN IN ACCORDANCE WITH THE ANNOTATED CODE OF MARYLAND AS AMENDED.

[Signature]
TERRELL A. FISHER, L.S. #10692

2/19/91
DATE

RECORDED AS PLAT No. 9937 ON JUNE 13, 1991
IN THE LAND RECORDS OF HOWARD COUNTY, MARYLAND.

[Signature] **BUCKSKIN WOODS** *[Signature]*
SECTION 1
LOTS 42-43
(A RESUBDIVISION OF LOT 4 - BUCKSKIN WOODS SECTION 1, LOTS 1-37)
ZONING "R"
TAX MAP #22 P.O. PARCEL #535
FIFTH ELECTION DISTRICT
HOWARD COUNTY, MARYLAND

Scale in Feet
DATE: DECEMBER 3, 1990
SHEET 1 OF 1
F-91-93

F91-93

GENERAL NOTES

- Existing topography was field run by CLARK • FINEFROCK & SACKETT, INC. on Dec. 24, 1992.

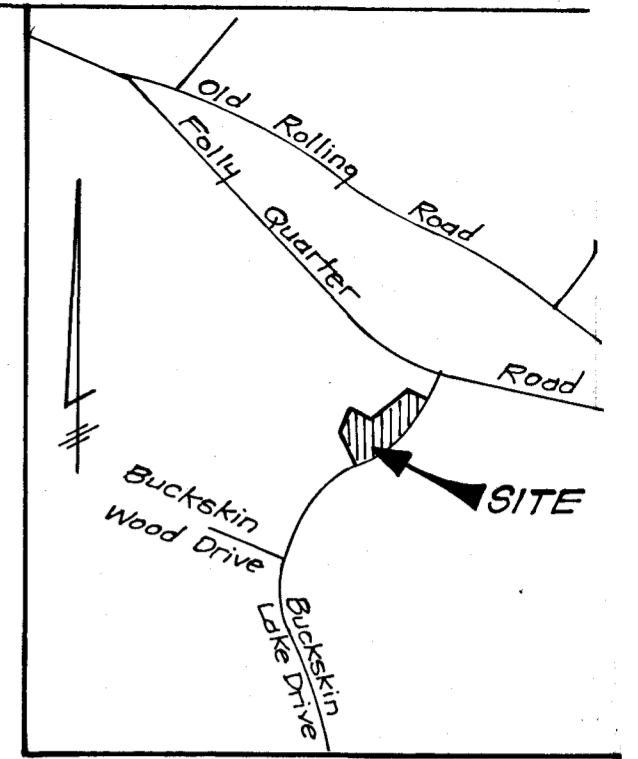

VICINITY MAP

Scale: 1" = 1200'

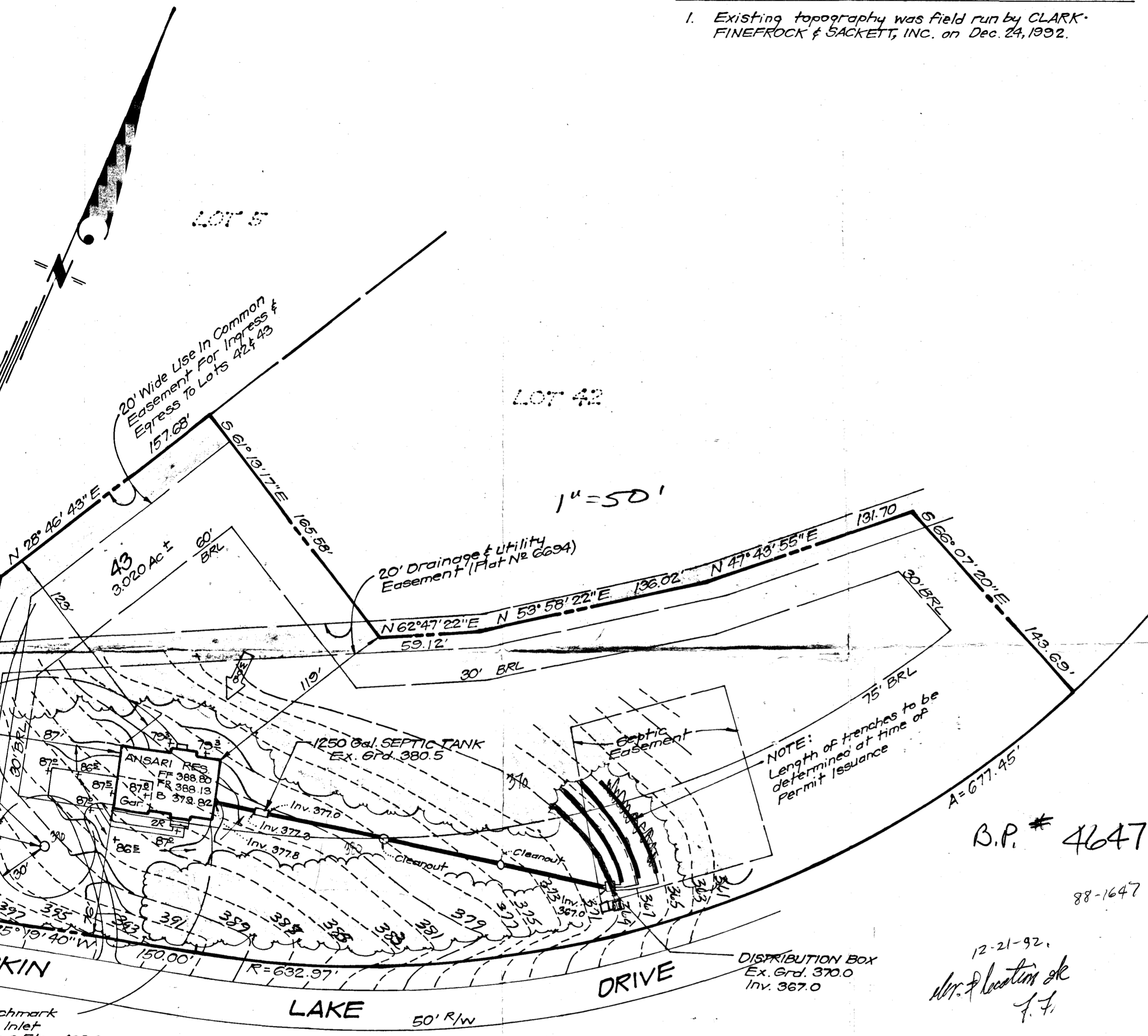

Reference: Plat No. 9937



CLARK • FINEFROCK & SACKETT, INC.
ENGINEERS • PLANNERS • SURVEYORS

7135 MINSTREL WAY • COLUMBIA MD 21045 • 410.381-7500 • BALTO • 410.621-8100 - WASH

| | | |
|------------------------|--|--------------------|
| DESIGNED JME | SITE DEVELOPMENT PLAN LOT 43 BUCKSKIN WOODS SECTION ONE 5TH ELECTION DISTRICT HOWARD COUNTY, MARYLAND FOR: TRINITY BUILDERS - CUSTOM DIVISION 6212 Devon Drive Columbia, Md. 21044 | SCALE 1" = 50' |
| DRAWN BAL | | DRAWING 1 OF 1 |
| CHECKED JME | | JOB NO. 92-21 |
| DATE Dec. 1992 | | FILE NO. 92-218 |