

6/24/87 AM

05-355478

PERMIT

P 39778

A 37597

SEWAGE DISPOSAL SYSTEM

MARYLAND STATE DEPARTMENT OF HEALTH*

DISTRICT 5th

HOWARD COUNTY

DATE 4/25/87

BUREAU OF ENVIRONMENTAL HEALTH

DATE SYSTEM APPROVED 6-25-87

461-9933

INSPECTOR JEN

INDEXED

Herman Sirk IS PERMITTED TO INSTALL ALTER

ADDRESS 2555 Jennings Chapel Road, Woodbine, Maryland 21797 PHONE 489-4724

SUBDIVISION _____ ROAD 13209 Highland Road LOT 3

PROPERTY OWNER George & Sara Dutton

ADDRESS _____

IF GARBAGE GRINDER IS USED INCREASE SEPTIC TANK CAPACITY BY 50% AND ABSORPTION AREA BY 22%.

GARBAGE GRINDER? YES _____ NO

180
4(57.2)
135

SEPTIC TANK CAPACITY 1000 GALLONS NUMBER OF BEDROOMS 3

TRENCHES - 180 sq. ft. per bedroom. Trench to be 2 feet wide. Inlet 5 feet below original grade. Bottom maximum depth ~~18~~ feet below original grade. Effective area begins at 5 feet below original grade. ^{4.3} feet of stone below distribution pipe.

LOCATION - Place distribution box 160 feet from the front lot line and 10 feet from the left lot line as seen when facing the property from Highland Road. Run trench(s) along contour toward right side of property.

NOTE - No trench to exceed 100 feet in length. Provide 6" - 8" diameter cleanout and cap to grade or above on septic tank. *OHG*

PLANS APPROVED BY C. Williams DATE 10/23/86

COVER NO WORK UNTIL INSPECTED AND APPROVED.

NEITHER THE HOWARD COUNTY COUNCIL NOR THE HEALTH DEPARTMENT IS RESPONSIBLE FOR THE SUCCESSFUL OPERATION OF ANY SYSTEM.

NOTE: CLEANOUT REQUIRED EVERY 70 FEET OF SEWER LINE AND/OR AT 90° SWEEPS IN LINES FROM HOUSE TO DRAIN FIELDS.

NOTE: ALL PARTS OF SEPTIC SYSTEMS (I.E., TANK, DISTRIBUTION BOX, TRENCHES) TO BE 100 FEET FROM WELL. (UNLESS OTHERWISE SPECIFICALLY AUTHORIZED)

NOTE: IF DEEP TRENCH(ES) ARE USED CALL FOR INSPECTION BEFORE AND AFTER PLACING GRAVEL IN TRENCH(ES).

NOTE: NO DRY WELL SHALL EXCEED 15 FOOT IN DIAMETER. NO ABSORPTION TRENCH TO EXCEED 100 FEET IN LENGTH.

NOTE: ALL PIPE FROM HOUSE TO SEPTIC TANK MUST BE CAST-IRON OR SCHEDULE 40 PVC OR ABS.

PERMIT VOID AFTER TWO YEARS.

NOTE: INSTALL STAND PIPE ON SEPTIC TANK AND DRY WELL. STAND PIPES MUST BE 6 INCHES IN DIAMETER. CAST IRON, CONCRETE OR TERRA COTTA OR PVC OR ABS ACCEPTED. IF TOP OF SEPTIC TANK IS DEEPER THAN 3 FEET, MANHOLE TO GRADE REQUIRED.

NOTE: DISTRIBUTION BOXES MUST HAVE BAFFLES.

***INSTALLER IS RESPONSIBLE FOR OBTAINING FINAL APPROVAL ON THIS PERMIT**

*CALL 461-9933 FOR INSPECTION OF SEPTIC SYSTEMS.

EH - 2-1186

A 37597

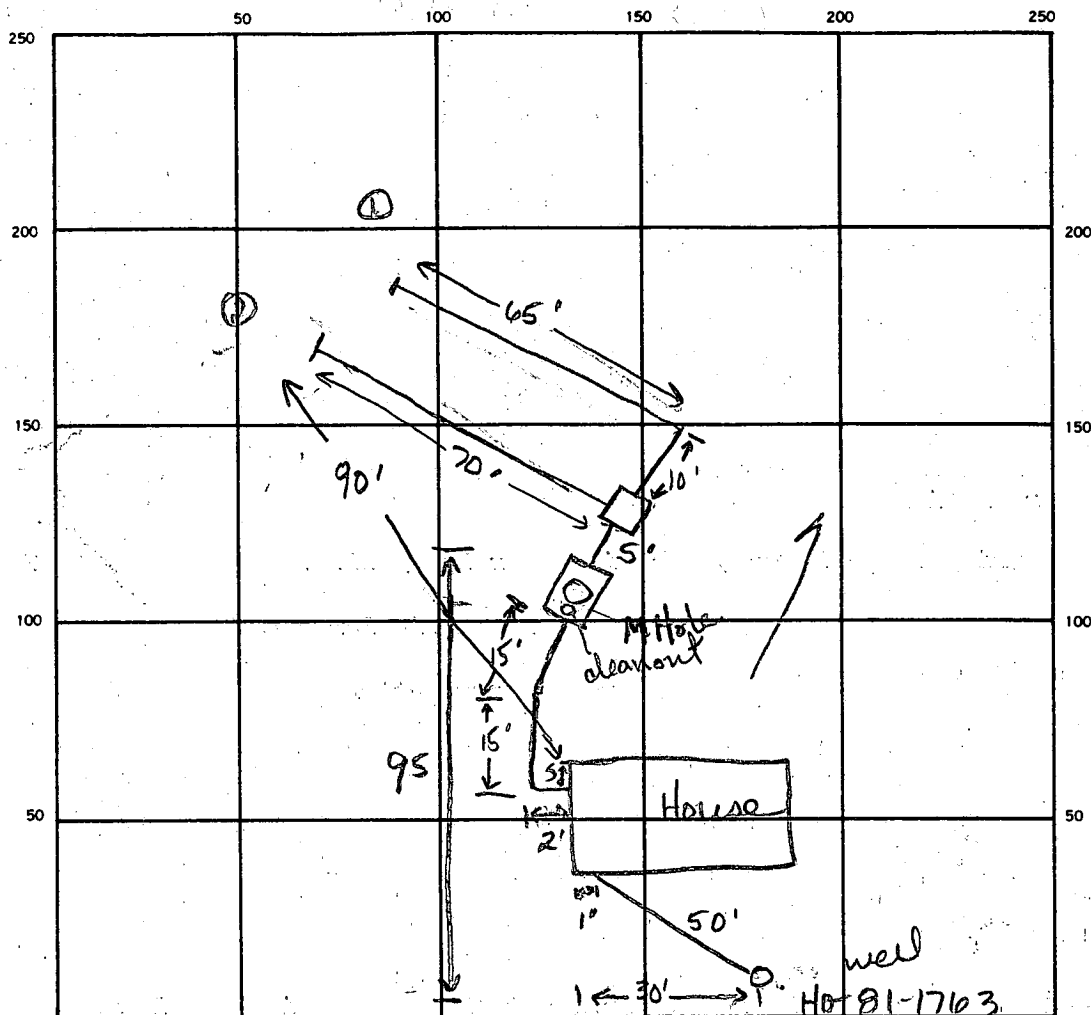

INDICATE NORTH. — NAME ADJOINING ROADWAY AS BASE LINE.

Highland Drive

SEPTIC TANK LEVEL ok 1000 gal CLEANOUTS Manhole to grade

DISTRIBUTION BOX LEVEL ok

DRAIN FIELD/TILE FIELD. DEPTH 9 9 FT. TRENCH WIDTH 2 FT. INLET DEPTH 5 5 FT.

EFFECTIVE GRAVEL DEPTH 4 4 FT. TOTAL LENGTH 65 70 FT.

NUMBER OF TRENCHES 2 ONE SIDEWALL BOTTOM AREA 260 280 SQ. FT.

DRYWELL INSIDE DIAMETER _____ FT. EFFECTIVE DEPTH BELOW INLET _____ FT.

ABSORBENT AREA 540 SQ. FT.

REMARKS 6-24-87 ok to add stone to trench ①. JEN. 6-24-87 ok to cover trench ① JEN. 6-25-87 ok to cover all work.

6-25-87

Gene E. Nadeau

9 29 930
9/29/86
9130

APPLICATION

A-37597
37495

PERCOLATION TESTING

A _____
P _____

HOWARD COUNTY HEALTH DEPARTMENT
BUREAU OF ENVIRONMENTAL HEALTH
P.O. BOX 476 ELLICOTT CITY, MARYLAND 21043
TELEPHONE: 461-9933

DISTRICT _____
DATE 8/29/86
8/13/86

APPLICATION ACCEPTED

8/29/86 AFTER CONFIRMATION FROM

TO: THE COUNTY HEALTH OFFICER
ELLICOTT CITY, MARYLAND

TAX OFFICE THAT THIS IS A SEPARATE PARCEL
IN SPITE OF DIFFERENT CONFIGURATION IN TAX MAP.

Craig Williams

I, HEREBY, APPLY FOR THE NECESSARY TEST IN ORDER TO CONSTRUCT (OR RECONSTRUCT) A SEWAGE DISPOSAL SYSTEM.

PROPERTY OWNER SARA LEE & GEORGE S. DUTTON

ADDRESS 9640 E BARREL HOUSE RD, LAUREL, MD 20707 PHONE (301) 236-2321 (OFF)
776-9447 (HOME)

PROSPECTIVE BUYER _____

ADDRESS (COP) PHONE _____

BLDG. PERMIT SIGNED
AND RETURNED 5-1-87

PROPERTY LOCATION:

SUBDIVISION HAROLD JOHNSON PROPERTY LOT NO. 3 BP 11582

ROAD AND DESCRIPTION SW of OLD ANNAPOLIS RD (NOW HIGHLAND RD) 13209 Highland Rd
(OPPOSITE ISLE OF SKY)

TAX MAP 34 PARCEL # 66 (BLOCK 21)

SIZE OF LOT 1.32 ACRES TYPE BLDG. RESIDENCE
(SINGLE FAMILY DWELLING OR COMMERCIAL)

THE SYSTEM INSTALLED UNDER THIS APPLICATION IS ACCEPTABLE ONLY UNTIL PUBLIC FACILITIES BECOME AVAILABLE. I FULLY UNDERSTAND THE
FEE CONNECTED WITH THE FILING OF THIS PERC TEST APPLICATION IS NON-REFUNDABLE UNDER ANY CIRCUMSTANCES. I ALSO AGREE TO COMPLY
WITH ALL M.O.S.H.A. REQUIREMENTS IN TESTING THIS LOT.

Sara L. Dutton
(SIGNATURE OF APPLICANT)

APPROVED BY C Williams FOR TRENCHES DATE 10/7/86

REJECTED BY _____ FOR _____ DATE _____

HOLD PENDING FURTHER TESTS _____ DATE _____

REASONS FOR REJECTION OR HOLDING 9/29/86 PERC OK SUBMIT

WELL SITE PLAN SHOWING LOCATION OF ELEVATION
OF PERC HULLS, HOUSE & WELL SITE

THIS IS NOT A PERMIT

SOIL PROFILE

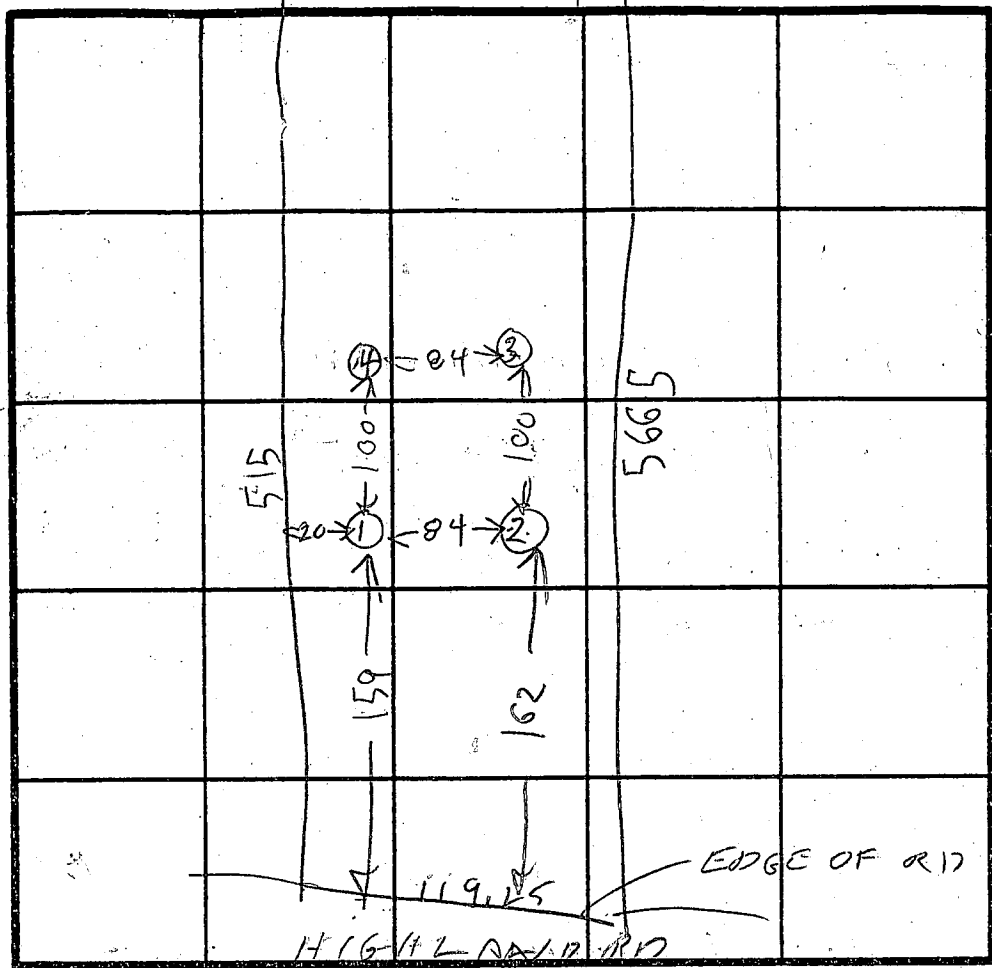
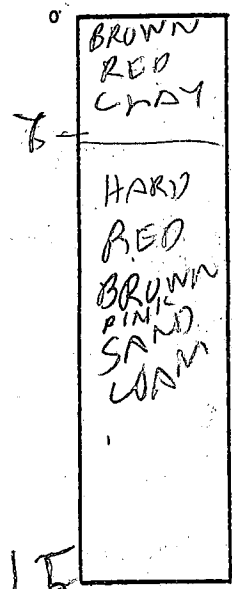

HOLE ELEVATIONS
 (1)(2) = HIGH
 (3)(4) = LOW

INDICATE NORTH - NAME ADJOINING ROADWAY AS BASE LINE.

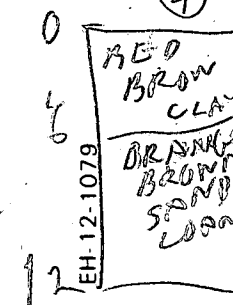
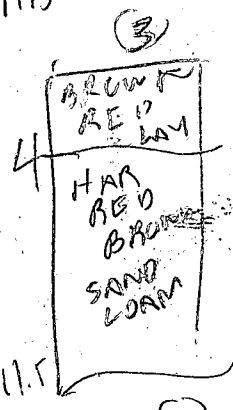
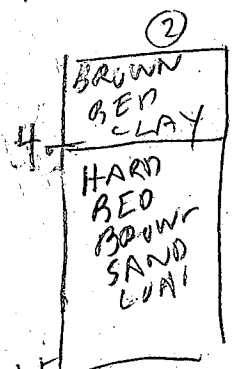

DATE	TEST NO.	DEPTH	PRE-WET		TEST - 1" DROP		TIME
			START	STOP	START	STOP	
9/29/86	1 S	5	1021	1100	little pen		
	1 D	9	1026	1028	1028	1034	5
1/29/86	N	12	OK BELOW		7 FT		
	2 S	5	1036	1041	1041	1059	18
	2 D	9.5	1035	1047	1047	1109	22
	2 V	11.5	OK		BELOW 4 FT		
	3 S	5.5	1104	1121	1121	1145	24
	3 D	9	1104	1110	1110	1115	5
	3 V	11.5	OK		BELOW 4 FT		
	4 S	4.5	1126	1156	little pen		
	4 D	8.5	1126	1127	1127	1131	4
	4 V	12	OK		BELOW 6 FT		

REMARKS

TYPE OF SOIL

TESTED BY

R HODGES

ALSO PRESENT

FATHER I
 HAROLD JOHNSON
 MR HUTTON OWNER
 MRS HUTTON OWNER
 CLAUDE CISEL Backhoe

B 1 **3295** SEQUENCE NO. (OEP USE ONLY)
 (THIS NUMBER IS TO BE PUNCHED IN COLS. 3-6 ON ALL CARDS)

STATE OF MARYLAND
 PERMIT TO DRILL WELL
 please print or type

OEP PERMIT NUMBER
HO-81-1763
 fill in this form completely

Date Received
 OWNER INFORMATION
DUTTON **George**
 15 Last Name Owner First Name
9640E BARREL HOUSE RD
 36 Street or RFD 55
LAUREL **MD 20707**
 57 Town 70 State 72 Zip 76

B 3 LOCATION OF WELL
HOWARD
 8 COUNTY 21
HAROLD JOHNSON PROP.
 23 SUBDIVISION 42
 SECTION **3** LOT **3**
 44 46 48 50
HIGHLAND
 52 NEAREST TOWN 71
 MILES FROM TOWN (enter 0 if in town) **1 1/2** M I
 73 76 77 78

DRILLER INFORMATION
Joseph L. Magee **238**
 Driller's Name 77 License No. 80
Joseph L. Magee WELL DRILLING
 Firm Name
5512 Ridge Rd. Mt. Airy, Md. 21771
 Address
Joseph L. Magee **10/16/86**
 Signature Date

B 4
 DIRECTION OF WELL FROM TOWN (CIRCLE BOX)
 NE NW N NE E SE S SW S W
 TOWN
 NEAR WHAT ROAD
Highland Road
 ON WHICH SIDE OF ROAD (CIRCLE APPROPRIATE BOX)
 NORTH WEST EAST SOUTH
 DISTANCE FROM ROAD
17
 ENTER FT or MI 38 39

B 2 WELL INFORMATION
 APPROX. PUMPING RATE (GAL. PER MIN.) **5**
 8 12
 AVERAGE DAILY QUANTITY NEEDED (GAL. PER DAY) **500**
 14 20

USE FOR WATER (CIRCLE APPROPRIATE BOX)
 HOME (SINGLE OR DOUBLE HOUSEHOLD UNIT ONLY)
 FARMING (LIVESTOCK WATERING & AGRICULTURAL IRRIGATION)
 INDUSTRIAL, COMMERCIAL, STATE AND FEDERAL GOV. OTHER (REQUIRES APPROPRIATION PERMIT)
 PUBLIC OR PRIVATE WATER COMPANY (REQUIRES APPROPRIATION PERMIT AND STATE HEALTH DEPARTMENT APPROVAL)
 TEST, OBSERVATION, MONITORING (MAY REQUIRE APPROPRIATION PERMIT)

NOT TO BE FILLED IN BY DRILLER HEALTH DEPARTMENT APPROVAL
HOWARD **A 37597**
 COUNTY NAME COUNTY NO.
 OEP SIGNATURE STATE HEALTH INSERT S
 DATE ISSUED **11/19/86** **B. Wilson** **05/19/87**
 43 48 CO SIGNATURE EXP. DATE
 NORTH GRID **493000** EAST GRID **0807000**
 50 55 57 63

APPROXIMATE DEPTH OF WELL **300** FEET
 24 28

APPROXIMATE DIAMETER OF WELL **6** INCH
 NEAREST INCH

METHOD OF DRILLING (circle one)
 BORED (or Augered) JETTED Jetted & DRIVEN
 AIR-ROTARY AIR-PERCussion ROTARY (Hydraulic Rotary)
 CABLE REVERSE-ROTARY Drive-POINT
 other _____

SHOW MAJOR FEATURES OF BOX & LOCATE WELL WITH AN X
 SOURCES OF DRILLING WATER
 1. WELL
 2.
 3.
 WRITE THE BOX NUMBER FROM THE MAP HERE
 N 808 7
 498 3
 000
 000
 12/12/86
 WELL OK
 SEE OTHER SIDE
 R/H

REPLACEMENT OR DEEPEMED WELLS (CIRCLE APPROPRIATE BOX)
 THIS WELL WILL NOT REPLACE AN EXISTING WELL
 THIS WELL WILL REPLACE A WELL THAT WILL BE ABANDONED AND SEALED
 THIS WELL WILL REPLACE A WELL THAT WILL BE USED AS A STANDBY
 THIS WELL WILL DEEPEN AN EXISTING WELL
 PERMIT NUMBER OF WELL TO BE REPLACED OR DEEPEMED (IF AVAILABLE) _____

Not to be filled in by driller (OEP USE ONLY)
 APPROP. PERMIT NUMBER **G A P**
 54 63
 FORCE **HA** WRITE INITIALS IN BOX PERMIT No. **HO-81-1763**
 67 68 70 71 72 73 74 75 76 77 78 79

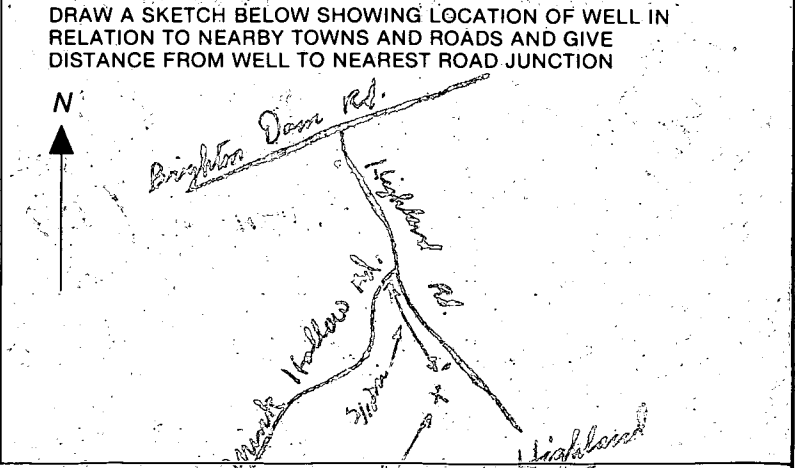

SPECIAL CONDITIONS

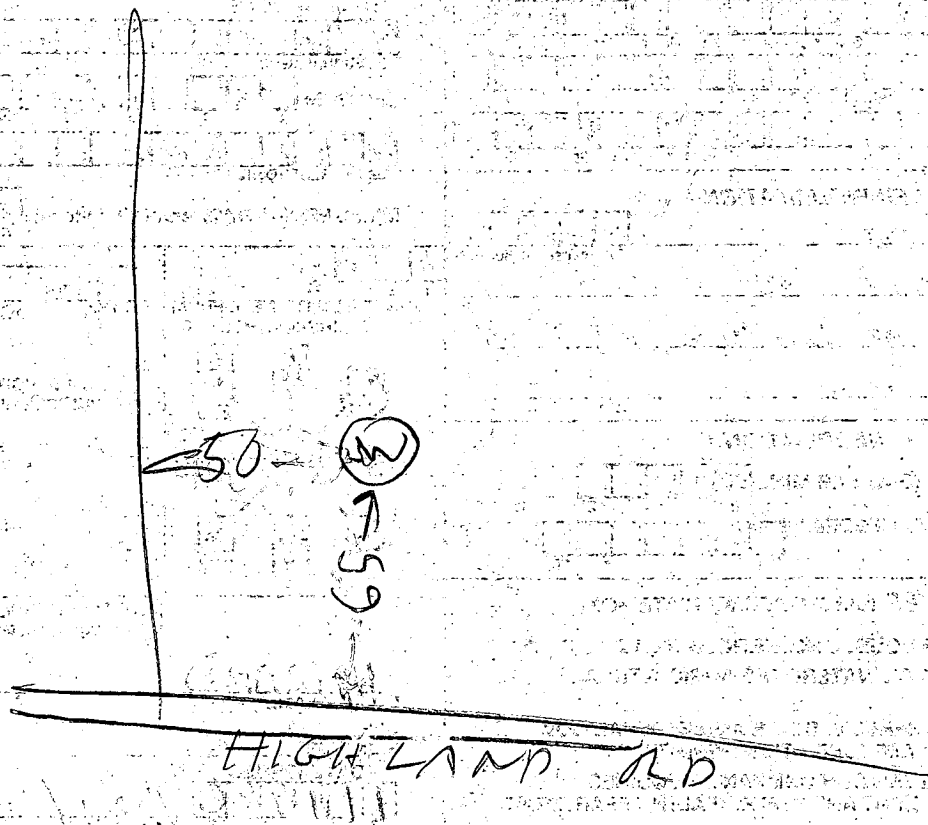

① LOCATION OK

② 63 FT DIAM

③ 45 FT depth open hole

④ 10 Bag Cement

⑤ Arrives 11:30 for 9:30 burst

Got information from Larry at
pump test

12/12/86

R. Fudge

C1 5398

SEQUENCE NO. (OEP USE ONLY)

STATE OF MARYLAND WELL COMPLETION REPORT

THIS REPORT MUST BE SUBMITTED WITHIN 45 DAYS AFTER WELL IS COMPLETED.

(THIS NUMBER IS TO BE PUNCHED IN COLS. 3-6 ON ALL CARDS)

COUNTY NUMBER A-37597

DATE Received

DATE WELL COMPLETED

Depth of Well

PERMIT NO. FROM "PERMIT TO DRILL WELL"

DATE Received grid

DATE WELL COMPLETED grid

Depth of Well grid

PERMIT NO. grid

OWNER DUTTON GEORGE STREET OR RFD HIGHLAND RD. TOWN HIGHLAND SUBDIVISION HAROLD JOHNSON PROP SECTION LOT 3

WELL LOG Not required for driven wells

STATE THE KIND OF FORMATIONS PENETRATED, THEIR COLOR, DEPTH, THICKNESS AND IF WATER BEARING

Table with columns: DESCRIPTION (Use additional sheets if needed), FEET (FROM, TO), Check if water bearing. Includes handwritten entries: SAND, GRAY SILT, Silt.

GROUTING RECORD

WELL HAS BEEN GROUTED (Y/N), TYPE OF GROUTING MATERIAL (CEMENT CM, BENTONITE CLAY BC), NO. OF BAGS, NO. OF POUNDS, GALLONS OF WATER, DEPTH OF GROUT SEAL

CASING RECORD (Casing types insert appropriate code below: ST, CO, PL, OT)

MAIN CASING TYPE, Nominal diameter, Total depth of main casing

OTHER CASING (if used) diameter, depth

SCREEN RECORD (screen type or open hole insert appropriate code below: ST, BR, HO, PL, OT)

DEPTH (nearest ft.) grid

- A A WELL WAS ABANDONED AND SEALED WHEN THIS WELL WAS COMPLETED
E ELECTRIC LOG OBTAINED
P TEST WELL CONVERTED TO PRODUCTION WELL

I HEREBY CERTIFY THAT THIS WELL HAS BEEN CONSTRUCTED IN ACCORDANCE WITH COMAR 10.17.13 "WELL CONSTRUCTION" AND IN CONFORMANCE WITH ALL CONDITIONS STATED IN THE ABOVE CAPTIONED PERMIT...

DRILLERS IDENT. NO. 028

DRILLERS SIGNATURE (MUST MATCH SIGNATURE ON APPLICATION)

SITE SUPERVISOR (sign. of driller or journeyman responsible for sitework if different from permittee)

SLOT SIZE 1 2 3, DIAMETER OF SCREEN (NEAREST INCH)

GRAVEL PACK IF WELL DRILLED WAS FLOWING WELL INSERT F IN BOX 68

OEP USE ONLY (NOT TO BE FILLED IN BY DRILLER) T (E.R.O.S.), WQ, TELESCOPE CASING, LOG INDICATOR, OTHER DATA

C 3

PUMPING TEST: HOURS PUMPED, PUMPING RATE, METHOD USED TO MEASURE PUMPING RATE, WATER LEVEL, WHEN PUMPING, TYPE OF PUMP USED

PUMP INSTALLED: DRILLER WILL INSTALL PUMP (YES/NO), TYPE OF PUMP INSTALLED PLACE (A,C,J,P,R,S,T,O) IN BOX - SEE ABOVE: CAPACITY, GALLONS PER MINUTE, PUMP HORSE POWER, PUMP COLUMN LENGTH, CASING HEIGHT

LOCATION OF WELL ON LOT SHOW PERMANENT STRUCTURE SUCH AS BUILDING, SEPTIC TANKS, AND/OR LANDMARKS AND INDICATE NOT LESS THAN TWO DISTANCES (MEASUREMENTS TO WELL)

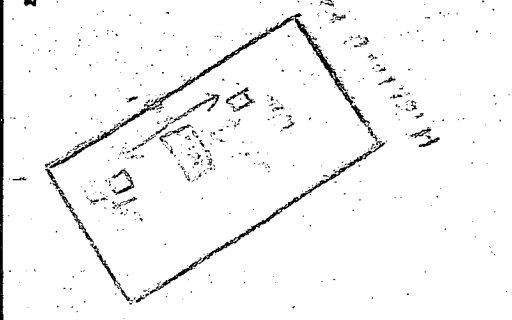

FIELD DATA SHEET
HOWARD COUNTY WELL YIELD TEST

Well Permit No. HO - 81-1763
 Location of property (road) HIGHLAND RD
 Subdivision HAROLD JOHNSON PROP Lot 3 Block Plat Sec.
 Well Driller JOSEPH MAYNE Owner DUTTON, GEORGE

Depth of well 300'
 Distance of measuring point (M.P.) above ground 1
 Static water level (S.W.L.) below M.P. 40

I. High rate pumping -- reservoir drawdown

Time pump started 8:25 Pumping rate 12
 Total time 45 min to reach pumping water level 259 ft. below M.P.

II. Recovery pump test data - observations to be recorded every 15 minutes

TIME (in 15 minute intervals)	WATER LEVEL below M.P.	PUMPING RATE time to fill 1 gallon bucket	FLOW METER READING (if used)	CALCULATED FLOW (gallons per minute)
8:40	138	5		12
8:55	208	5		12
9:10	259	5		12
9:25	259	35		1 3/4
9:40	259	35		1 3/4
9:55	259	35		1 3/4
10:10	259	35		1 3/4
10:25	259	35		1 3/4
10:40	259	35		1 3/4
10:55	259	35		1 3/4
11:10	259	35		1 3/4
11:25	259	35		1 3/4
11:40	259	35		1 3/4
11:55	259	35		1 3/4
12:10	259	35		1 3/4
12:25	259	35		1 3/4
12:40	259	35		1 3/4
12:55	259	35		1 3/4
1:10	259	35		1 3/4
1:25	259	35		1 3/4
1:40	259	35		1 3/4
1:55	259	35		1 3/4
2:10	259	35		1 3/4
2:25	259	35		1 3/4
2:40	259	35		1 3/4
2:55	259	35		1 3/4

7/29/87 ASAM

APPLICATION FOR PITLESS ADAPTER, WELL PUMP AND PRESSURE TANK INSTALLATION

Howard County Health Department
Bureau of Environmental Health
3525-H Ellicott Mills Drive
Court House Square
Ellicott City, Md. 21043
461-9933

New Installation
Replacement

Receipt # 39457
Date 7/12/87

Name of Installer ROBERT L. FEELER Co., Inc.

Telephone 781-4655

License number 2122

Certified Well Pump Installer Well Driller Registered Plumber

Name of Property Owner M/M GEORGE DUTTON Telephone 781-7560

Subdivision JOHNSON Lot # 3 Well tag # 40-81-1763

Site Address 132-09 HIGHLAND ROAD
HIGHLAND, MD. 20777

Pump

- 1. Type
 - a. Deep well jet
 - b. Shallow well jet
 - c. Submersible

Motor

- 1. Horsepower 1/2
- 2. RPM 3500
- 3. Voltage
 - a. 110
 - b. 220

Pitless Adapter

- 1. Make MARTINSON
- 2. Model # MB II
- 3. Depth 42" +

2. Make GRISWOLD

3. Model # 3XLN

4. Capacity 5 GPM

5. Pump exceeds well capacity Yes No

6. If Yes, is low pressure cutoff switch installed? Yes No

7. What methods are used to protect the pump and electrical wiring from vibrations? Torque arrestors Cable guards Other

Tank

- 1. Capacity 20 GAL. WELL-X-TROL MODEL WX 202
- 2. Pressure relief valve?

Piping

- 1. Type PLASTIC
- 2. Size 1"
- 3. NSF and/or BOCA Code approved
- 4. Depth of supply line 42" +

Well data

- 1. Depth 300 ft.
- 2. Yield 1 3/4 GPM
- 3. Static water level 40 ft.
- 4. Will water supply be disinfected by installer? YES

I understand that it is my responsibility to notify the Howard County Health Department when the installation is ready for inspection (otherwise this permit is null and void).

All information given above is true to the best of my knowledge.

Signature of Applicant: Robert L. Feeler
Date: July 5, 1987

Note: A sticker indicating approval/status of the installation will be placed on the well casing at the time of the inspection.

Pressure Tank & Relief Valve OK but out of order

6-24-87 Pitless installed at 3.0'. Ground and pump lines
in and connected to house. Ok to cover trench.
JEN

RECEIVED
HOWARD COUNTY
HEALTH DEPT
JUN 8 11 13 AM '87
DIVISION OF
ENVIRONMENTAL
HEALTH

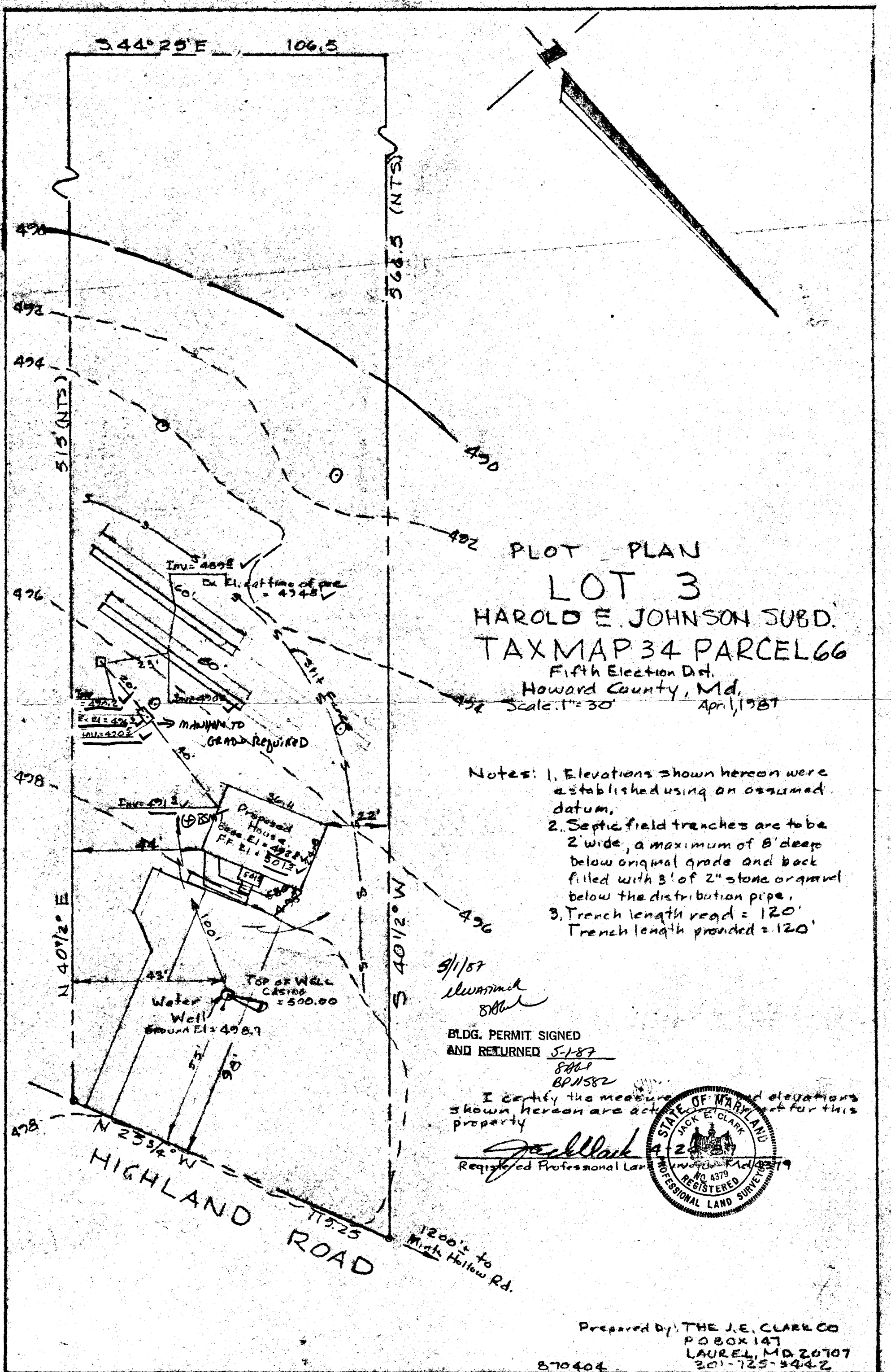

PLOT PLAN
LOT 3
HAROLD E. JOHNSON SUBD.
TAX MAP 34 PARCEL 66
 Fifth Election Dist.
 Howard County, Md.
 Scale: 1" = 30' April, 1987

- Notes:
1. Elevations shown hereon were established using an assumed datum.
 2. Septic field trenches are to be 2' wide, a maximum of 8' deep below original grade and back filled with 3' of 2" stone or gravel below the distribution pipe.
 3. Trench length req'd = 120'
Trench length provided = 120'

9/1/87
 ELEVATED
 SBB

BLDG. PERMIT SIGNED
 AND RETURNED 5-1-87
 SBB
 BP1582

I certify the measurements and elevations shown hereon are accurate for this property

Jack Clark
 Registered Professional Land Surveyor



1200' to Mint Hollow Rd.

Prepared by: THE J.E. CLARK CO
 P.O. BOX 147
 LAUREL, MD 20707
 301-725-5442

870404

HOWARD COUNTY HEALTH DEPARTMENT

JOYCE M. BOYD, M.D., M.P.H.
COUNTY HEALTH OFFICER



Bureau of Environmental Health
3525 Ellicott Mills Drive
Ellicott City, Maryland 21043

Director - 461-9956
Water & Sewerage, Permits - 461-9933
Community Environmental Health - 461-9944
Technical Services - 461-9955

August 18, 1986

Mr. & Mrs. George Dutton
9640-E Barrel House Road
Laurel, Maryland 20707

RE: Percolation Testing
Harold Johnson Property
Lot 3 - Highland Road

Dear Mr. & Mrs. Dutton:

Enclosed please find your returned percolation test application and your voided \$100.00 check to cover testing fees.

I have been unable to confirm with either the County Tax Office or Land Records Office that the 1.32 acre property you have proposed for percolation testing is a currently recorded parcel of land. As I explained at the time of your application, unless this parcel is already recorded as a separate property, it is not eligible for testing because it is not large enough to qualify for subdivision under current county regulation.

I would be pleased to accept your test application if you can produce either a letter from the Tax or Land Records Office indicating this property is currently a separately recorded lot or a ruling from the Zoning Department that an exception has been granted allowing you to subdivide this property in the manner you have proposed.

If you are aggrieved by this decision, you may request a departmental hearing on this matter by contacting either myself or Frank Skinner, Assistant Director of the Bureau of Environmental Health. If the decision at that hearing is not satisfactory to you, additional formal steps of appeal are available.

Very truly yours,

Craig Williams

Craig Williams, Director
Water and Sewerage
Program

TELEPHONE CONFIRMATION OF CURRENT RECORDATION
AS A SEPARATE LOT RECEIVED

THIS DATE, NEW CHECK ACCEPTED.

CW:JR PERC DATE OF SEPT 29, 1986 CONFIRMS.

8/29/86 *Craig Williams*

COUNTY DI 05 35547 0
 14 R5 114010 10 034 21 0066
 1880 OWNER'S NAME
 JOHNSON HAROLD E & WF
 04/03/80
 DATE PLATTED
 N 04/03/80
 MZI
 ZONING
 EXEMPT
 FOLIO 030
 LIBER 0245
 TRANSFER DATE
 ADDRESS
 13201 HIGHLAND RD
 HIGHLAND MD 20777

FROM	PREMISE STREET ADDRESS										GRANTOR NO.		STRUCTURE CODE		TOTAL SQUARE FEET		PROPERTY FACTORS		
	L	F	T/P	SECTION	BLOCK	LOT	EXEMPT	ZONING	MZI	DATE PLATTED	LIBER	FOLIO	TRANSFER DATE	UTILITIES	LOCATION	STREET	INFLUENCE	TOPOGRAPHY	SHAPE
	NUMBER	S	DIR	CITY	DP	19	DP	19	DP	19	DP	19	DP	19	DP	19	DP	19	DP
ASSESSMENT SUMMARY	19	57	DP	19	07	DP	19	07	DP	19	07	DP	19	07	DP	19	07	DP	19
Land	9,300			18,600	26,600			33,280			34,920								
Buildings																			
TOTAL	9,300			18,600	26,600			33,280			34,920								
Assessed By				1413/197				1426											
Date				10/2/8-6				4/13/80			5/5/82								
Interviewed																			
Date of Notice																			
Professed																			
Date of Hearing																			
Final Notice																			
Property Tax Appeal Bd																			
Higher Appeal																			
Copy of Worksheet Mailed																			
New Property Pick-up																			
LAND VALUATION	19	81	Rate	19	84	Rate	19	07	Rate	19	07	Rate	19	07	Rate	19	07	Rate	19
Area			Value			Value			Value			Value			Value			Value	
1			2,800			35000			36000										
2			500			10000			1720										
3																			
4																			
5			-3000																
Eff. Width																			
Eff. Depth																			
Depth Factor:																			
Vacancy:																			
ASSESSED VALUE			TOTAL	26600					36000						37520				

REMARKS:

1. 32 A

2. 1. 32

3. 1. 32

4. 1. 32

5. 1. 32

Eff. Width

Eff. Depth

Depth Factor:

Vacancy:

ASSESSED VALUE

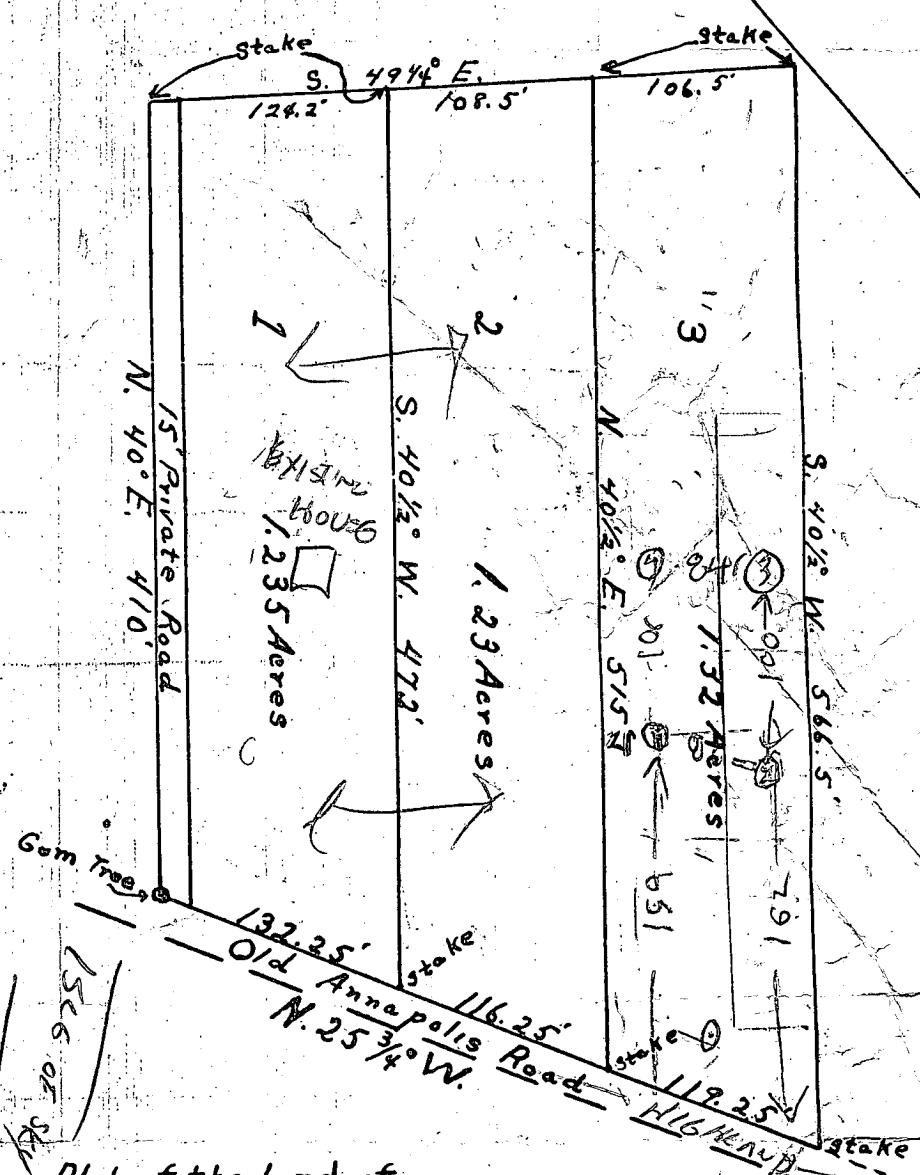

91
71

Plat of the land of
 Harold E. Johnson, situate on the
 Old Annapolis Road, 5th District,
 Howard County, Maryland.
 September 19, 1947. Scale 1" = 100'
 J. Harry Koller, L. S. #250

NON
 LEGIBLE
 OLD STAKE
 ON ORIGINAL

DEPT. ASSESS & TAX.
 BAKER