

00/12/88 10 AM  
4/28/89 AM  
5/25/89 PM

05-407001

# PERMIT

SEWAGE DISPOSAL SYSTEM

MARYLAND STATE DEPARTMENT OF HEALTH

DISTRICT 5th

**HOWARD COUNTY**  
BUREAU OF ENVIRONMENTAL HEALTH  
461-9933

## INDEXED

DATE 10/13/88

DATE SYSTEM APPROVED 6/12/89

PUMP SYSTEM

INSPECTOR C. Williams

Leonard W. Moxley IS PERMITTED TO INSTALL X ALTER

ADDRESS 28721 Kemptown Drive, Damascus, Maryland 20872 PHONE 253-3241

SUBDIVISION RICHARD HALL PROP Golden Corn ROAD 13509 Golden Corn Drive LOT 2

PROPERTY OWNER Bruce Tomaso

ADDRESS \_\_\_\_\_

IF GARBAGE GRINDER IS USED INCREASE SEPTIC TANK CAPACITY BY 50% AND ABSORPTION AREA BY 22%.

GARBAGE GRINDER? YES X NO \_\_\_\_\_

SEPTIC TANK CAPACITY 1500 GALLONS NUMBER OF BEDROOMS 3

REQUIRE 1500 GALLON TOP SEAM SEPTIC TANK - 500 GALLON PUMP PIT WITH 2 EFFLUENT PUMPS - ALTERATING.

TRENCHES - 232 sq. ft. per bedroom with garbage disposal. Trench to be 3 feet wide. Inlet 3.0 feet below original grade. Bottom maximum depth 5.0 feet below original grade. Effective area begins at 3 feet below original grade. 2 feet of stone below distribution pipe.

LOCATION - Place the distribution box 170 feet down the left (570') lot line from the rear left corner and 15 feet off the same lot line as seen when facing the lot from Driveway; Run trenches on contour toward rear of lot.

NOTE - No trench to exceed 100 feet in length. Provide 6"-8" diameter cleanout and cap to grade or above on septic tank. ok/cw

PLANS APPROVED BY Sid Abel DATE 8/03/88

COVER NO WORK UNTIL INSPECTED AND APPROVED.

NEITHER THE HOWARD COUNTY COUNCIL NOR THE HEALTH DEPARTMENT IS RESPONSIBLE FOR THE SUCCESSFUL OPERATION OF ANY SYSTEM.

NOTE: CLEANOUT REQUIRED EVERY 70 FEET OF SEWER LINE AND/OR AT 90° SWEEPS IN LINES FROM HOUSE TO DRAIN FIELDS.

NOTE: ALL PARTS OF SEPTIC SYSTEMS (I.E., TANK, DISTRIBUTION BOX, TRENCHES) TO BE 100 FEET FROM WELL. (UNLESS OTHERWISE SPECIFICALLY AUTHORIZED)

NOTE: IF DEEP TRENCH(ES) ARE USED CALL FOR INSPECTION BEFORE AND AFTER PLACING GRAVEL IN TRENCH(ES).

NOTE: NO DRY WELL SHALL EXCEED 15 FOOT IN DIAMETER. NO ABSORPTION TRENCH TO EXCEED 100 FEET IN LENGTH.

NOTE: ALL PIPE FROM HOUSE TO SEPTIC TANK MUST BE CAST IRON OR SCHEDULE 40 PVC OR ABS.

PERMIT VOID AFTER TWO YEARS.

NOTE: INSTALL STAND PIPE ON SEPTIC TANK AND DRY WELL. STAND PIPES MUST BE 6 INCHES IN DIAMETER. CAST IRON, CONCRETE OR TERRA COTTA OR PVC OR ABS ACCEPTED. IF TOP OF SEPTIC TANK IS DEEPER THAN 3 FEET, MANHOLE TO GRADE REQUIRED.

NOTE: DISTRIBUTION BOXES MUST HAVE BAFFLES.

**\*INSTALLER IS RESPONSIBLE FOR OBTAINING FINAL APROVAL ON THIS PERMIT**

\*CALL 461-9933 FOR INSPECTION OF SEPTIC SYSTEMS.

EH - 2-1186

A 37450

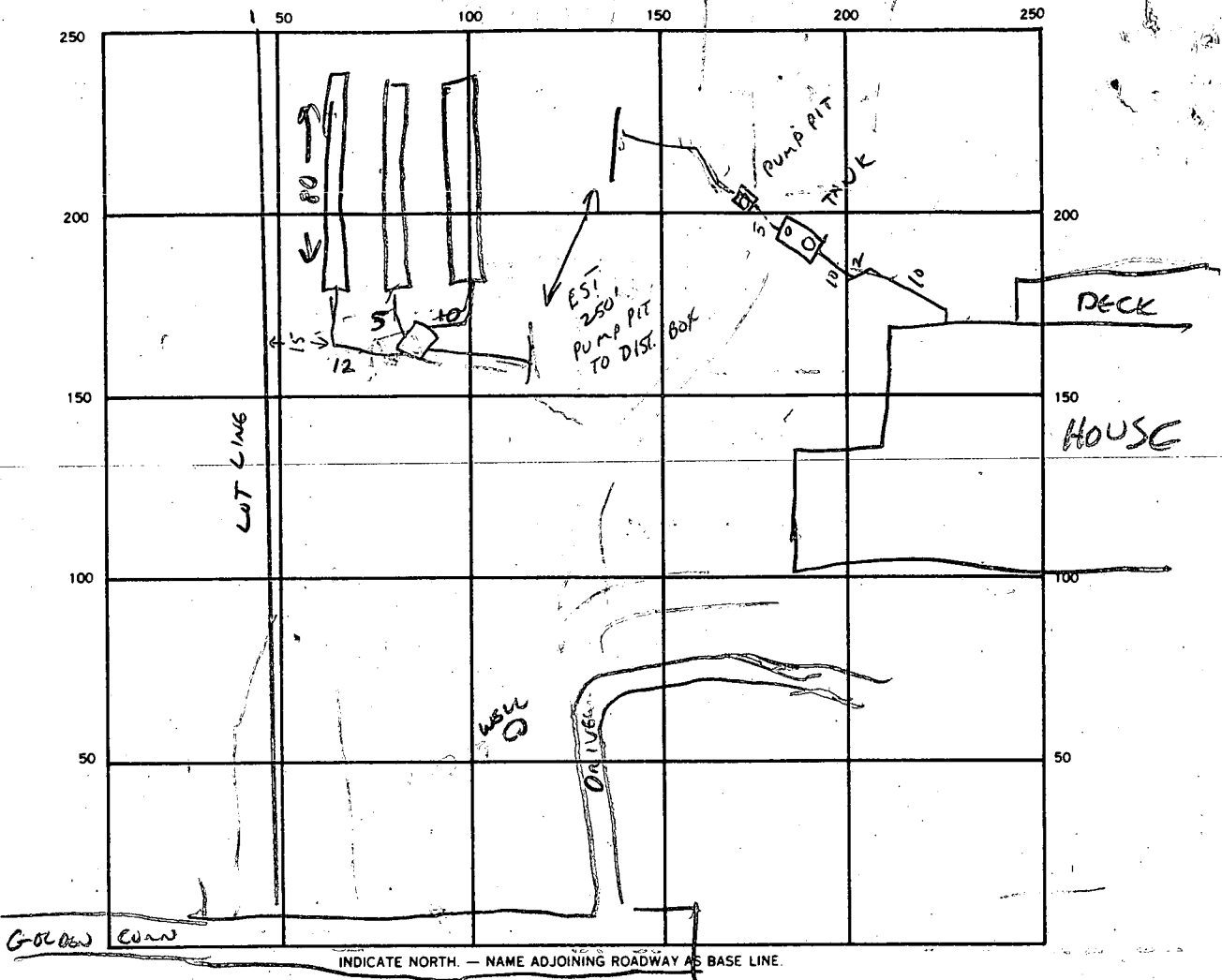

SEPTIC TANK. LEVEL 2000 GAL TOP SEAM / 2 SECTIONS CLEANOUTS 5" - MANHOLE AND 6" PUMP PIT - MANHOLE

DISTRIBUTION BOX. LEVEL PUMP PIT WITH DUAL PUMPS DIST LEVEL

DRAIN FIELD/TILE FIELD. DEPTH 5 FT. TRENCH WIDTH 3 FT. INLET DEPTH 3 FT.

EFFECTIVE GRAVEL DEPTH 2 FT. TOTAL LENGTH 240 FT.

NUMBER OF TRENCHES 3 (80' EACH) ONE SIDEWALL/BOTTOM AREA 720 SQ. FT.

DRYWELL INSIDE DIAMETER \_\_\_\_\_ FT. EFFECTIVE DEPTH BELOW INLET \_\_\_\_\_ FT.

ABSORBENT AREA \_\_\_\_\_ SQ. FT.

REMARKS STEADY GROUNDWATER FLOW AT HOUSE INVERT - DRAININGS MUST BE INSTALLED  
TO DIVERGENT WATER FLOW AWAY FROM SEPTIC TANK 1/28/89 CW,  
4/28/89 3 TRENCHES OK  
5/25/89 PUMPS OPERATIONAL BUT NEED ADJUSTMENT. BUILDG. TO CALL FOR FINISHING, CW,  
6/12/89 PUMPS FUNCTIONAL. GROUNDWATER LEAK AT PUMP PIT LOCATED AND REPAIRED, CW

DATE SYSTEM APPROVED 6/12/89 INSPECTOR CWILLIAMS

C1 5995 SEQUENCE NO. (OEP USE ONLY)

STATE OF MARYLAND WELL COMPLETION REPORT

THIS REPORT MUST BE SUBMITTED WITHIN 45 DAYS AFTER WELL IS COMPLETED.

COUNTY NUMBER A-34750

(THIS NUMBER IS TO BE PUNCHED IN COLS. 3-6)

DATE RECEIVED DATE WELL COMPLETED 080689

DEPTH OF WELL 165 (TO NEAREST FOOT)

PERMIT NO. HO-81-2183

OWNER Mc DUFFIE SHEPHERD GOLDEN GORN DRIVE HIGHLAND RICHARD HALL PROP. (P. 179) SECTION LOT 2

WELL LOG Not required for driven wells STATE THE KIND OF FORMATIONS PENETRATED, THEIR COLOR, DEPTH, THICKNESS AND IF WATER BEARING

Table with columns: DESCRIPTION, FEET FROM, FEET TO, Check if water bearing. Includes handwritten entries: SAND, CLAY MICA, Rock, Dry well 400' fill with cement & drilling materials.

GROUTING RECORD WELL HAS BEEN GROUTED (Y) TYPE OF GROUTING MATERIAL CEMENT (CM) BENTONITE CLAY (BC) NO. OF BAGS 8 NO. OF POUNDS 752

CASING RECORD MAIN CASING TYPE ST Nominal diameter 4 top (main) casing Total depth 40 of main casing

OTHER CASING (if used) diameter inch depth (feet) from to

SCREEN RECORD screen type or open hole insert appropriate code below ST BR HO STEEL BRASS OPEN HOLE PLASTIC OTHER

DEPTH (nearest ft.) 165

- A A WELL WAS ABANDONED AND SEALED WHEN THIS WELL WAS COMPLETED
E ELECTRIC LOG OBTAINED
P TEST WELL CONVERTED TO PRODUCTION WELL

I HEREBY CERTIFY THAT THIS WELL HAS BEEN CONSTRUCTED IN ACCORDANCE WITH COMAR 10.17.13 "WELL CONSTRUCTION"

DRILLERS IDENT. NO. 238 DRILLERS SIGNATURE Charles E. Marple

SITE SUPERVISOR (sign. of driller or journeyman responsible for sitework if different from permittee)

SLOT SIZE 1 2 3 DIAMETER OF SCREEN (NEAREST INCH)

GRAVEL PACK IF WELL DRILLED WAS FLOWING WELL INSERT F IN BOX 68

OEP USE ONLY (NOT TO BE FILLED IN BY DRILLER) T (E.R.O.S.) WQ TELESCOPE LOG INDICATOR OTHER DATA

PUMPING TEST HOURS PUMPED (nearest hour) 3 PUMPING RATE (gal. per min. to nearest gal.) 10 METHOD USED TO MEASURE PUMPING RATE bucket WATER LEVEL (distance from land surface) BEFORE PUMPING 3 WHEN PUMPING 40 TYPE OF PUMP USED (for test) S submersible

PUMP INSTALLED DRILLER WILL INSTALL PUMP YES NO IF DRILLER INSTALLS PUMP, THIS SECTION MUST BE COMPLETED FOR ALL WELLS EXCEPT HOME USE TYPE OF PUMP INSTALLED PLACE (A,C,J,P,R,S,T,O) IN BOX - SEE ABOVE: CAPACITY: GALLONS PER MINUTE (to nearest gallon) PUMP HORSE POWER PUMP COLUMN LENGTH (nearest ft.) CASING HEIGHT (circle appropriate box and enter casing height) LAND SURFACE (nearest foot)

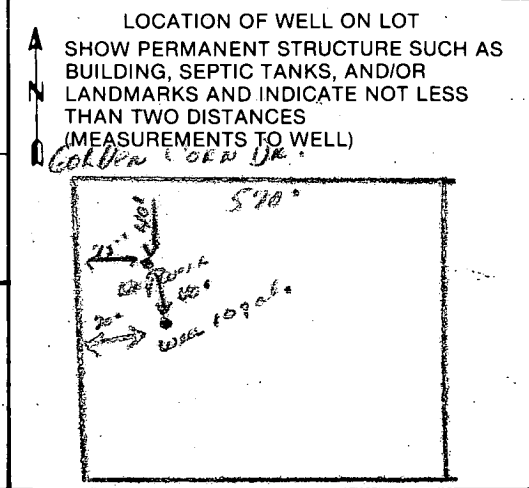





B 7 3312

SEQUENCE NO. (OEP USE ONLY)

STATE OF MARYLAND PERMIT TO DRILL WELL

please print or type

OEP PERMIT NUMBER

HO-81-2183

fill in this form completely

Date Received

Empty date grid

OWNER INFORMATION

McNuffie, SH-Pherd

5624 Saxon Circle

Baltimore MD 21236

B 3

LOCATION OF WELL

Howard County

Parcel 177 Hall Prop

SECTION 44 LOT 2 PARCEL 177

Highland

MILES FROM TOWN 1 1/2 MI

DRILLER INFORMATION

Joseph H. Wayne License No. 238

Joseph H. Wayne Well Drilling

5512 Ridge Rd. Mt Airy Md. 21771

Signature Date 6/26/87

B 4

DIRECTION OF WELL FROM TOWN (CIRCLE BOX)

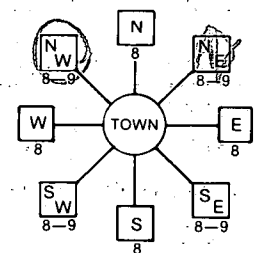

Golden Corn Drive

NEAR WHAT ROAD

ON WHICH SIDE OF ROAD (CIRCLE APPROPRIATE BOX)

34 760 37 DISTANCE FROM ROAD

ENTER FT or MI FT

WELL INFORMATION

APPROX. PUMPING RATE (GAL. PER MIN.) 5

AVERAGE DAILY QUANTITY NEEDED (GAL. PER DAY) 500

USE FOR WATER (CIRCLE APPROPRIATE BOX)

- Home (single or double household unit only)
Farming (livestock watering & agricultural irrigation)
Industrial, commercial, state and federal gov. other (requires appropriation permit)
Public or private water company (requires appropriation permit and state health department approval)
Test, observation, monitoring (may require appropriation permit)

NOT TO BE FILLED IN BY DRILLER HEALTH DEPARTMENT APPROVAL

Howard A-34750

COUNTY NAME COUNTY NO. OEP SIGNATURE STATE HEALTH INSERT S

DATE ISSUED 07/14/87 B Nylon 01/14/88

NORTH GRID 495000 EAST GRID 0810000

APPROXIMATE DEPTH OF WELL 300 FEET

APPROXIMATE DIAMETER OF WELL 6 INCH

METHOD OF DRILLING (circle one)

- Bored (or Augered) JETTED Jetted & DRIVEN
AIR-ROTary AIR-PERCussion ROTARY (Hydraulic Rotary)
CABLE REVerse-ROTary Drive-POINT
other

SHOW MAJOR FEATURES OF BOX & LOCATE WELL WITH AN X

- SOURCES OF DRILLING WATER
1. WELL
2.
3.

WRITE THE BOX NUMBER FROM THE MAP HERE

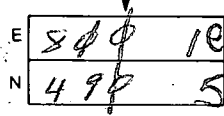

8-5-87 P. Grant, local
2' casing above ground
32' open hole
40' casing
8 bags
water sample taken
Dry hole - 3 bags
400' deep

DRAW A SKETCH BELOW SHOWING LOCATION OF WELL IN RELATION TO NEARBY TOWNS AND ROADS AND GIVE DISTANCE FROM WELL TO NEAREST ROAD JUNCTION

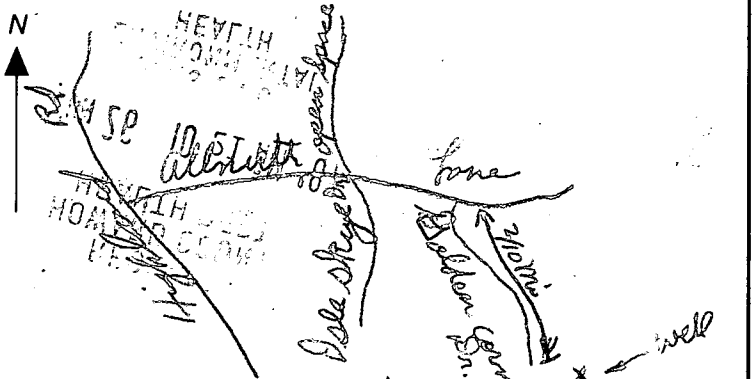

REPLACEMENT OR DEEPEMED WELLS (CIRCLE APPROPRIATE BOX)

- N THIS WELL WILL NOT REPLACE AN EXISTING WELL
Y THIS WELL WILL REPLACE A WELL THAT WILL BE ABANDONED AND SEALED
S THIS WELL WILL REPLACE A WELL THAT WILL BE USED AS A STANDBY
D THIS WELL WILL DEEPEM AN EXISTING WELL

PERMIT NUMBER OF WELL TO BE REPLACED OR DEEPEMED (IF AVAILABLE)

Not to be filled in by driller (OEP USE ONLY)

APPROX. PERMIT NUMBER GAP

FORCE BA PERMIT NO. HO-81-2183

SPECIAL CONDITIONS

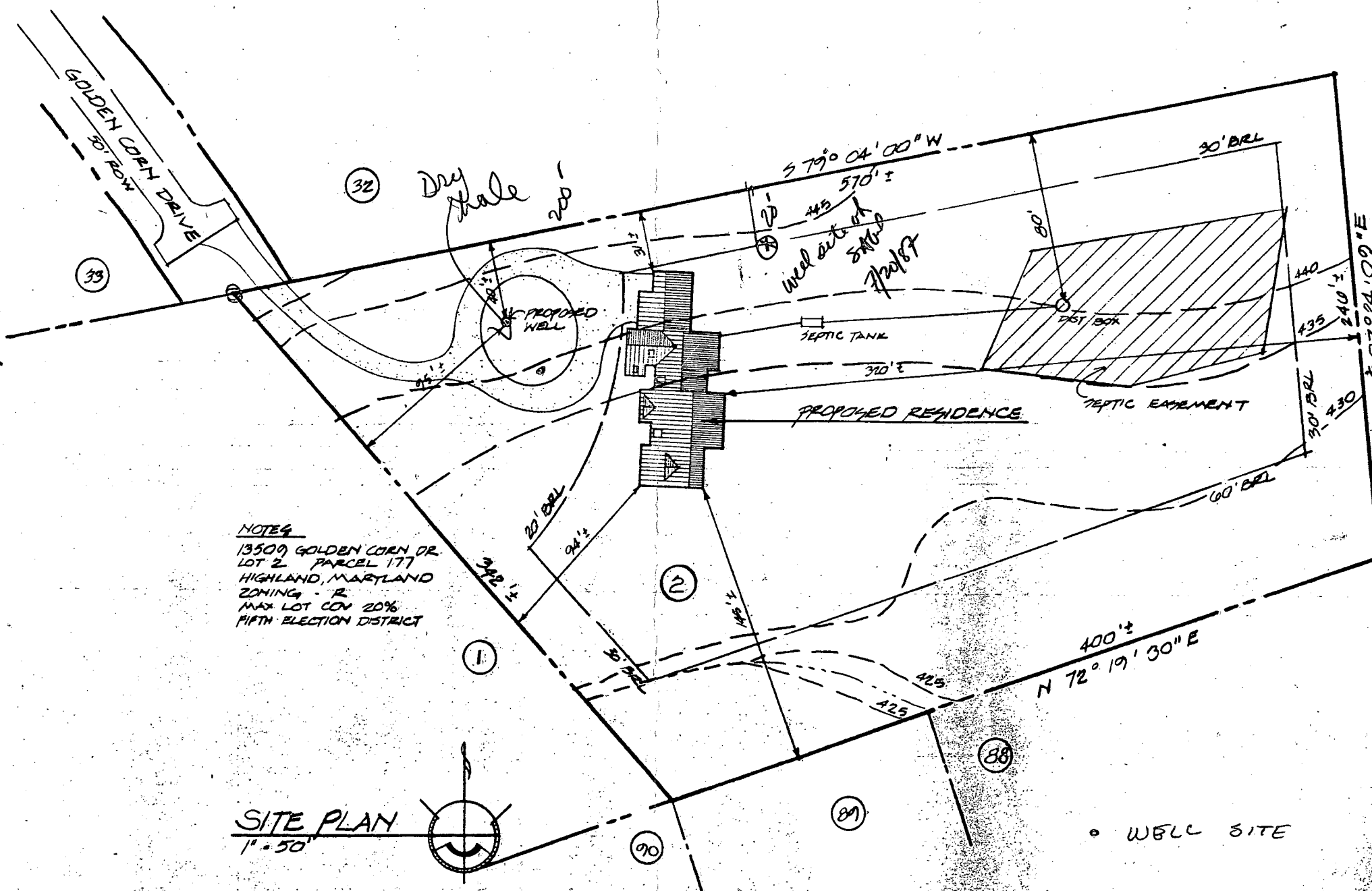

NOTES  
 13509 GOLDEN CORN DR  
 LOT 2 PARCEL 177  
 HIGHLAND, MARYLAND  
 ZONING - R  
 MAX LOT COV 20%  
 FIFTH ELECTION DISTRICT

SITE PLAN  
 1" = 50'

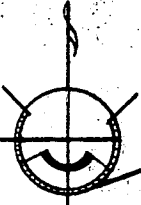

• WELL SITE

Dry Shale

Well outside  
 5/20/87

PROPOSED RESIDENCE

SEPTIC TANK

SEPTIC TREATMENT

GOLDEN CORN DRIVE  
 50' ROW

32

33

1

2

88

89

90

S 79° 04' 00" W

N 72° 19' 30" E

S 01° 04' 09" E

30' BRL

30' BRL

30' BRL

30' BRL

30' BRL

30' BRL

30' BRL

30' BRL

30' BRL

30' BRL

30' BRL

30' BRL

30' BRL

30' BRL

30' BRL

30' BRL

30' BRL

30' BRL

AUGUST 11, 1986  
9:30 AM

# APPLICATION

PERCOLATION TESTING

A 37450

P \_\_\_\_\_

HOWARD COUNTY HEALTH DEPARTMENT  
BUREAU OF ENVIRONMENTAL HEALTH  
P.O. BOX 476 ELLICOTT CITY, MARYLAND 21043  
TELEPHONE: 461-9933

DISTRICT \_\_\_\_\_

DATE 8-1-86

TO: THE COUNTY HEALTH OFFICER  
ELLICOTT CITY, MARYLAND

I, HEREBY, APPLY FOR THE NECESSARY TEST IN ORDER TO CONSTRUCT (OR RECONSTRUCT) A SEWAGE DISPOSAL SYSTEM.

PROPERTY OWNER R. W. HATT Bruce TOMASO

ADDRESS \_\_\_\_\_ PHONE \_\_\_\_\_

PROSPECTIVE BUYER CARMAN ASSOC.

ADDRESS Box 122 Ellcott City PHONE 461-2855

PROPERTY LOCATION:  
SUBDIVISION 13509 Golden Corn Dr LOT NO. # 2 (Lot #2 ON FINAL F-87-60)

ROAD AND DESCRIPTION END OF Golden Corn AT Allwatt FARMS

TAX MAP \_\_\_\_\_ PARCEL # \_\_\_\_\_

SIZE OF LOT 3 AC TYPE BLDG. SFD  
(SINGLE FAMILY DWELLING OR COMMERCIAL)

THE SYSTEM INSTALLED UNDER THIS APPLICATION IS ACCEPTABLE ONLY UNTIL PUBLIC FACILITIES BECOME AVAILABLE. I FULLY UNDERSTAND THE FEE CONNECTED WITH THE FILING OF THIS PERC TEST APPLICATION IS NON-REFUNDABLE UNDER ANY CIRCUMSTANCES. I ALSO AGREE TO COMPLY WITH ALL M.O.S.H.A. REQUIREMENTS IN TESTING THIS LOT.

Philip A. Mangitt  
(SIGNATURE OF APPLICANT)

APPROVED BY Sidy Abdul FOR Shallow tile field pump system DATE 8-3-88

REJECTED BY \_\_\_\_\_ FOR \_\_\_\_\_ BLDG. PERMIT SIGNED \_\_\_\_\_ DATE \_\_\_\_\_  
AND RETURNED 8-3-88

HOLD PENDING FURTHER TESTS \_\_\_\_\_  
REASONS FOR REJECTION OR HOLDING 8/12/86 - PROBABLY OK BUT MUST CHECK WITH CRAIG FOR WET SEASON TEST RH 8/15/86 Decided Wet Season Test Not needed RH

## THIS IS NOT A PERMIT



# APPLICATION

PERCOLATION TESTING

A 37450

P \_\_\_\_\_

HOWARD COUNTY HEALTH DEPARTMENT  
BUREAU OF ENVIRONMENTAL HEALTH  
P.O. BOX 476 ELLICOTT CITY, MARYLAND 21043  
TELEPHONE: 461-9933

DISTRICT \_\_\_\_\_

DATE 8-1-86

TO: THE COUNTY HEALTH OFFICER  
ELLICOTT CITY, MARYLAND

I, HEREBY, APPLY FOR THE NECESSARY TEST IN ORDER TO CONSTRUCT (OR RECONSTRUCT) A SEWAGE DISPOSAL SYSTEM.

PROPERTY OWNER R. W. Hall

ADDRESS \_\_\_\_\_ PHONE \_\_\_\_\_

PROSPECTIVE BUYER CARMAN ASSOC

ADDRESS Box 122 Ellicott City PHONE 461 2855

PROPERTY LOCATION:

SUBDIVISION \_\_\_\_\_ LOT NO. #12

ROAD AND DESCRIPTION End of Golden Corn AT  
AINUTT FARMS

TAX MAP \_\_\_\_\_ PARCEL # \_\_\_\_\_

SIZE OF LOT 3 AC + TYPE BLDG. SFD  
(SINGLE FAMILY DWELLING OR COMMERCIAL)

THE SYSTEM INSTALLED UNDER THIS APPLICATION IS ACCEPTABLE ONLY UNTIL PUBLIC FACILITIES BECOME AVAILABLE. I FULLY UNDERSTAND THE FEE CONNECTED WITH THE FILING OF THIS PERC TEST APPLICATION IS NON-REFUNDABLE UNDER ANY CIRCUMSTANCES. I ALSO AGREE TO COMPLY WITH ALL M.O.S.H.A. REQUIREMENTS IN TESTING THIS LOT.

Philip A. Magitt  
(SIGNATURE OF APPLICANT)

APPROVED BY \_\_\_\_\_ FOR \_\_\_\_\_ DATE \_\_\_\_\_

REJECTED BY \_\_\_\_\_ FOR \_\_\_\_\_ DATE \_\_\_\_\_

HOLD PENDING FURTHER TESTS \_\_\_\_\_ DATE \_\_\_\_\_

REASONS FOR REJECTION OR HOLDING \_\_\_\_\_

\_\_\_\_\_  
\_\_\_\_\_

# THIS IS NOT A PERMIT

(1) SOIL PROFILE

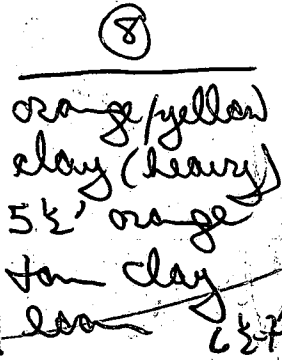
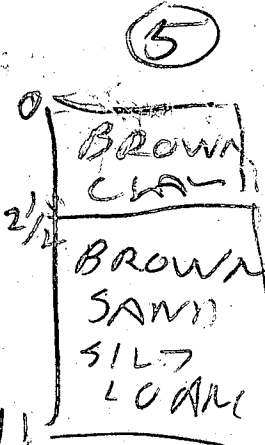
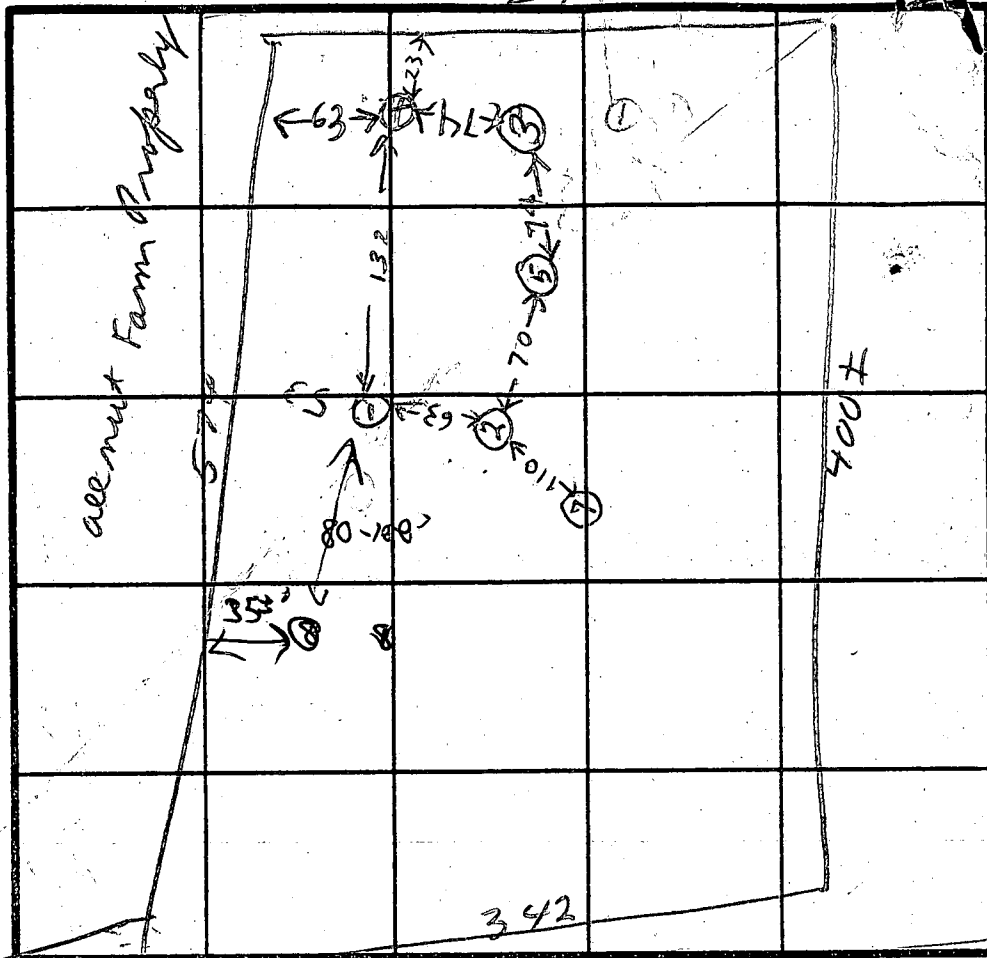
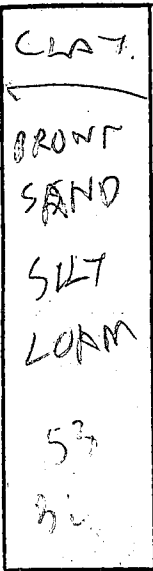

INDICATE NORTH - NAME ADJOINING ROADWAY AS BASE LINE.

DATE	TEST NO.	DEPTH	PRE-WET		TEST - 1" DROP		TIME	
			START	STOP	START	STOP		
8/18/86	1D	8	1024	1026	1021	1028	2	
	1S	4	1026	1027	1027	1030	3	
	1V	13	OK					
	2S	5	1035	1039	1039	1050	11	
	2V	11	OK					
	3S	5	1048	1049	1049	1053	4	
	3V	12	OK					
	4S	5	1058	1090	1100	1105		
	4V	11	OK					
	5V	11	OK					
	7V	2	WATER					
5/18/88	Visual drop soils 74-8							
	breaking on one side wall ~9'							

orange/tan silty loam 8'  
grey tan silty loam  
drop 9'  
(4.0 trucking in)  
1.60 running out of heavy clay 4.56

REMARKS NO OPPORTUNITY TO ADJUST SCORL AREA BASED ON 5/18/88 RETEST CW PER SA/BN.

TYPE OF SOIL

TESTED BY R. Hodger

ALSO PRESENT J. Manglitz, C. Cappel, Brock

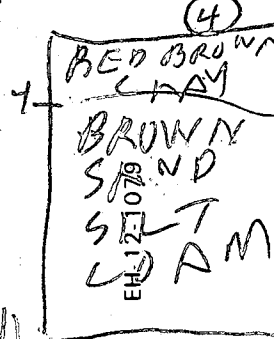
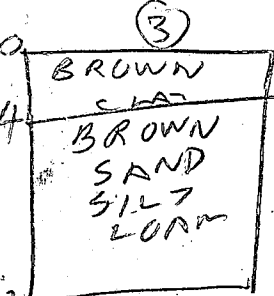
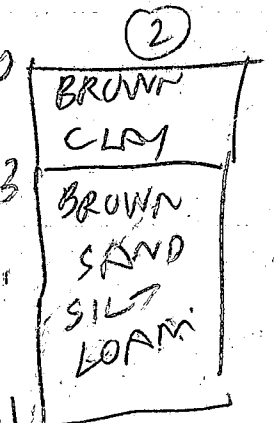

5/18/88  
1130

# APPLICATION

PERCOLATION TESTING

A 41661  
P \_\_\_\_\_

HOWARD COUNTY HEALTH DEPARTMENT  
BUREAU OF ENVIRONMENTAL HEALTH  
P.O. BOX 476 ELLICOTT CITY, MARYLAND 21043  
TELEPHONE: 461-9933

DISTRICT \_\_\_\_\_

DATE 5/5/88

TO: THE COUNTY HEALTH OFFICER  
ELLICOTT CITY, MARYLAND

I HEREBY APPLY FOR THE NECESSARY TEST IN ORDER TO CONSTRUCT (OR RECONSTRUCT) A SEWAGE DISPOSAL SYSTEM.

PROPERTY OWNER Shepherd L. McDuffie

ADDRESS 8624 SAXON Circle Baltimore MD PHONE 301-256 2056

PROSPECTIVE BUYER Bruce & Judith Tomaso

ADDRESS 8503 Winddance Way Columbia MD PHONE 9950518

PROPERTY LOCATION:

SUBDIVISION Golden Corn Estates LOT NO. 2

ROAD AND DESCRIPTION allwrt Ln to Golden Corn to property at end of  
street to lot on left.

TAX MAP \_\_\_\_\_ PARCEL # 177

SIZE OF LOT 3.1 acres TYPE BLDG Single Family  
(SINGLE FAMILY DWELLING OR COMMERCIAL)

THE SYSTEM INSTALLED UNDER THIS APPLICATION IS ACCEPTABLE ONLY UNTIL PUBLIC FACILITIES BECOME AVAILABLE. I FULLY UNDERSTAND THE FEE CONNECTED WITH THE FILING OF THIS PERC TEST APPLICATION IS NON-REFUNDABLE UNDER ANY CIRCUMSTANCES. I ALSO AGREE TO COMPLY WITH ALL M.O.S.H.A. REQUIREMENTS IN TESTING THIS LOT.

Shepherd L. McDuffie  
(SIGNATURE OF APPLICANT)

APPROVED BY \_\_\_\_\_ FOR \_\_\_\_\_ DATE \_\_\_\_\_

REJECTED BY \_\_\_\_\_ FOR \_\_\_\_\_ DATE \_\_\_\_\_

HOLD PENDING FURTHER TESTS \_\_\_\_\_ DATE \_\_\_\_\_

REASONS FOR REJECTION OR HOLDING 5-18-88 Visual Repue unsuccessful - maintain existing  
pie area - EXISTING SDA Higher than any possible well/House side -  
SS will need to be pumped. Stable

HD-216

# THIS IS NOT A PERMIT

SOIL PROFILE

0'



INDICATE NORTH - NAME ADJOINING ROADWAY AS BASE LINE.

DATE	TEST NO.	DEPTH	PRE-WET		TEST - 1" DROP		TIME
			START	STOP	START	STOP	

REMARKS \_\_\_\_\_

TYPE OF SOIL \_\_\_\_\_

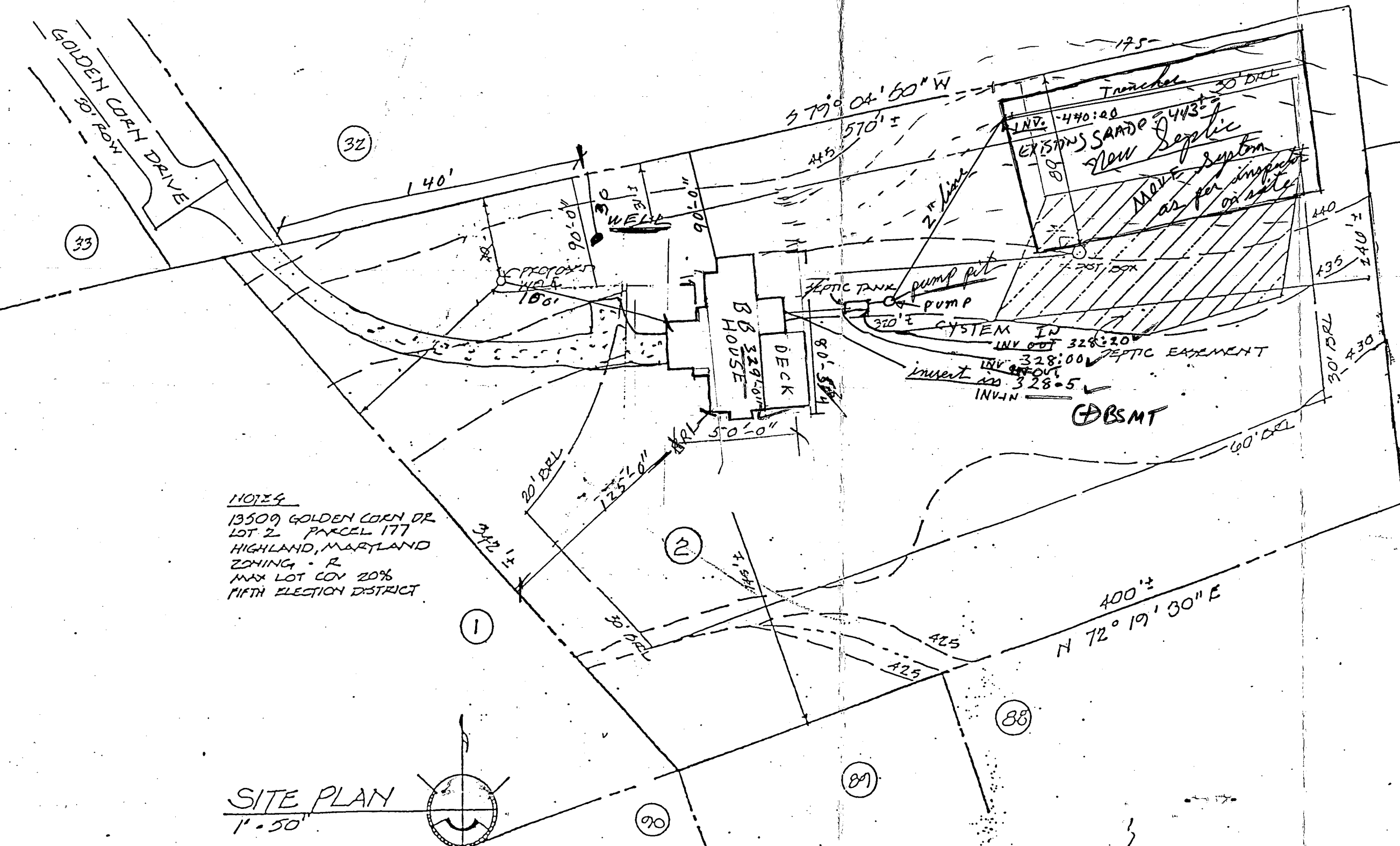
TESTED BY \_\_\_\_\_ ALSO PRESENT \_\_\_\_\_



NOTES  
 13509 GOLDEN CORN DR  
 LOT 2 PARCEL 177  
 HIGHLAND, MARYLAND  
 ZONING - R  
 MAX LOT COV 20%  
 FIFTH ELECTION DISTRICT

SITE PLAN  
 1" = 50'

Septic area  
 Health  
 as per Dept

1" = 50'

8/3/88  
 elevations of  
 S. level

Pump System  
 2 ALTERNATING PUMPS  
 IN 500 GAL PUMP PIT  
 1500 GAL TOP SEAM  
 TANK - 100 LF OF  
 TRENCH REQUIRED S. AG

BLDG. PERMIT SIGNED  
 AND RETURNED

Require- DUAL Alternating Pump System  
WITH AUTO ALARMS

INSTALL TOP SPAM 2 COMPARTMENT TANK  
(1500 GAL)

Pump Chamber min capacity 750 gal

2" Feeder to DB 00" W

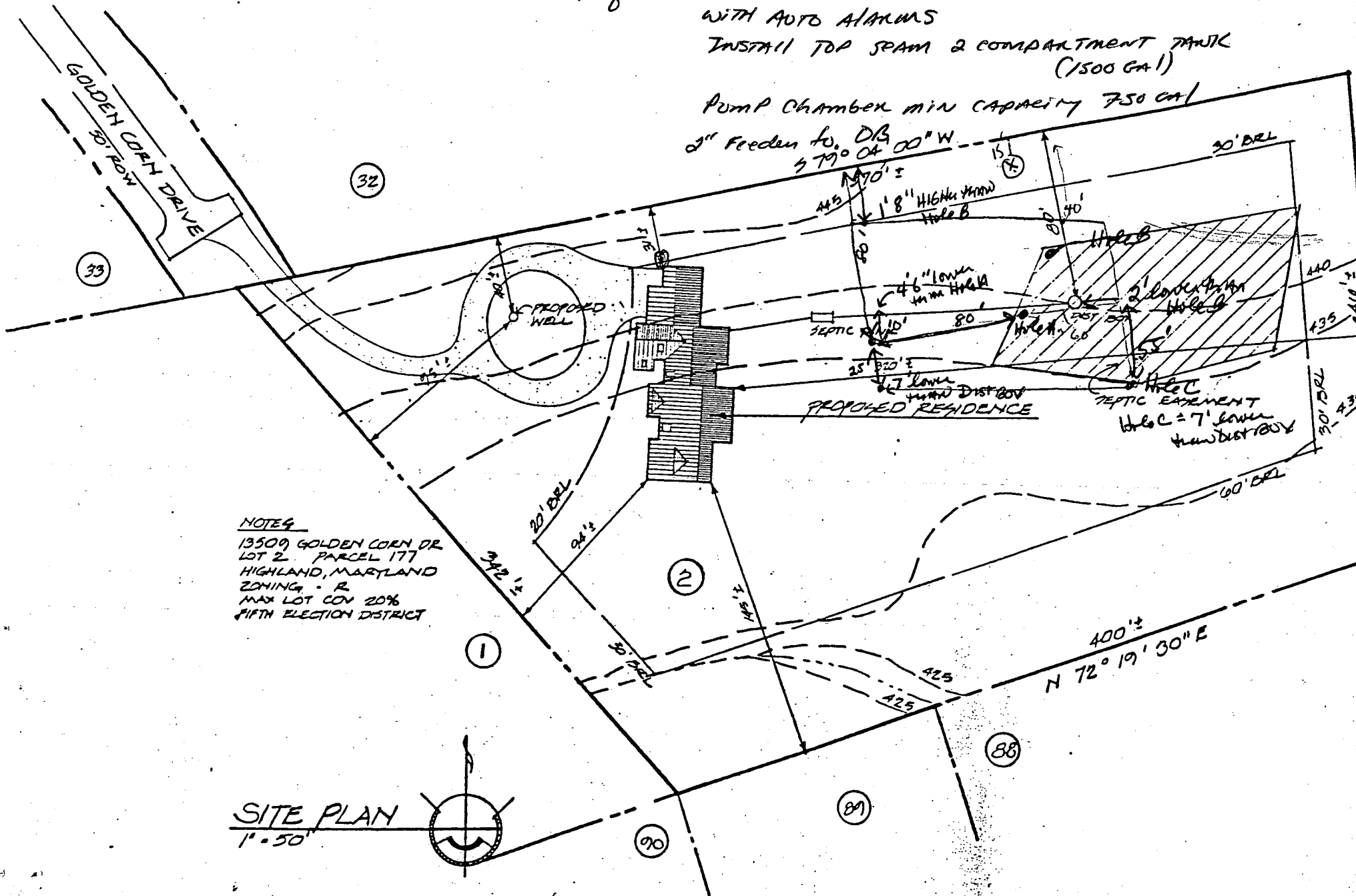

NOTE 4  
13509 GOLDEN CORN DR  
LOT 2 PARCEL 177  
HIGHLAND, MARYLAND  
ZONING - R  
MAX LOT COV 20%  
FIFTH ELECTION DISTRICT

SITE PLAN  
1" = 50'

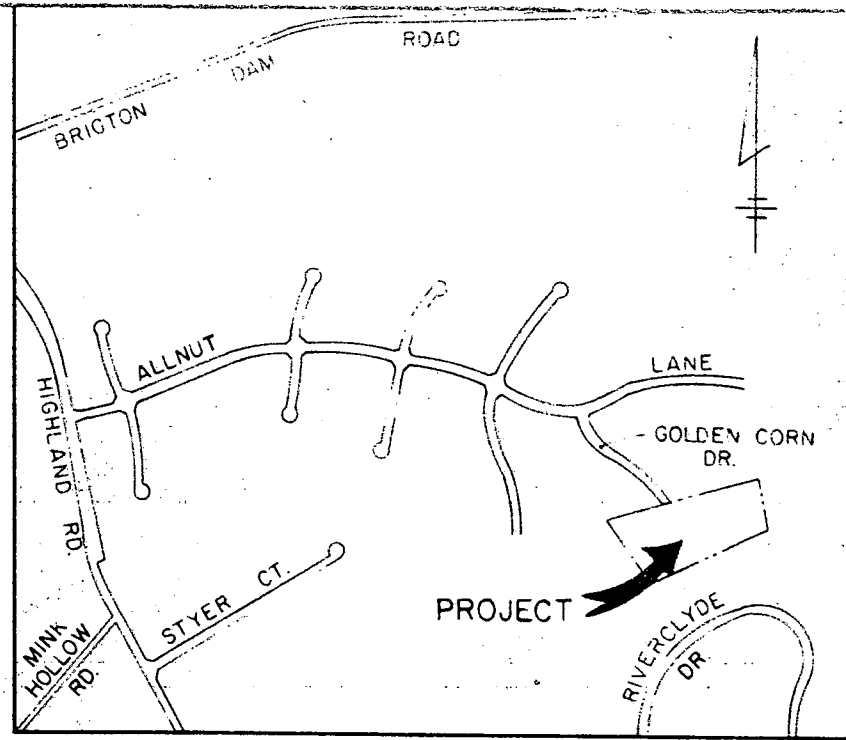

VICINITY MAP

SCALE: 1" = 1200'

NOTES:

1.  THIS AREA DESIGNATES A PRIVATE SEWAGE EASEMENT OF 10,000 SQUARE FEET AS REQUIRED BY THE MARYLAND STATE DEPARTMENT OF HEALTH AND MENTAL HYGIENE FOR INDIVIDUAL SEWAGE DISPOSAL. IMPROVEMENTS OF ANY NATURE IN THIS AREA ARE RESTRICTED UNTIL PUBLIC SEWERAGE IS AVAILABLE. THESE EASEMENTS SHALL BECOME NULL AND VOID UPON CONNECTION TO A PUBLIC SEWAGE SYSTEM. THE COUNTY HEALTH OFFICER SHALL HAVE THE AUTHORITY TO GRANT VARIANCES FOR ENCROACHMENTS INTO THE PRIVATE SEWAGE EASEMENT. RECORDATION OF A MODIFIED SEWAGE EASEMENT SHALL NOT BE NECESSARY.
2. THE LOTS SHOWN HEREON COMPLY WITH THE MINIMUM OWNERSHIP WIDTH AND LOT AREA AS REQUIRED BY THE MARYLAND STATE DEPARTMENT OF

N 496,500'  
E 811,000'

SECTION 4  
ALLNUT FARMS  
RB. 4622

32

2649'

30'

592.70'

942.47'



(P)

1D	9	1134	1154	1151	1151
1S	4 1/2	1137	1138	1139	1139
1V	11				
2D	7	1142	1147	1140	1142
(25)	6	1154	1240		
2V					
3S	6	1225	1226	1226	1227
3V	11		LOOKS OK		
4S		1250	1253	1253	1254
4V	11		OK		
5S	5	1243	1244	1244	1246
5V					
6S	5		1257	1257	1257
6V	12				
(70)	3 1/2		130		
7S	6		121	121	121
8S	4	1014	1015	1016	1019

