

NTT, Inc. does not certify to whether or not the measurements or bearings shown on this plat are true and correct. Property owners are advised to verify the accuracy of the measurements and bearings shown on this plat. Subsequent distance accuracy: 1/4"

(8)

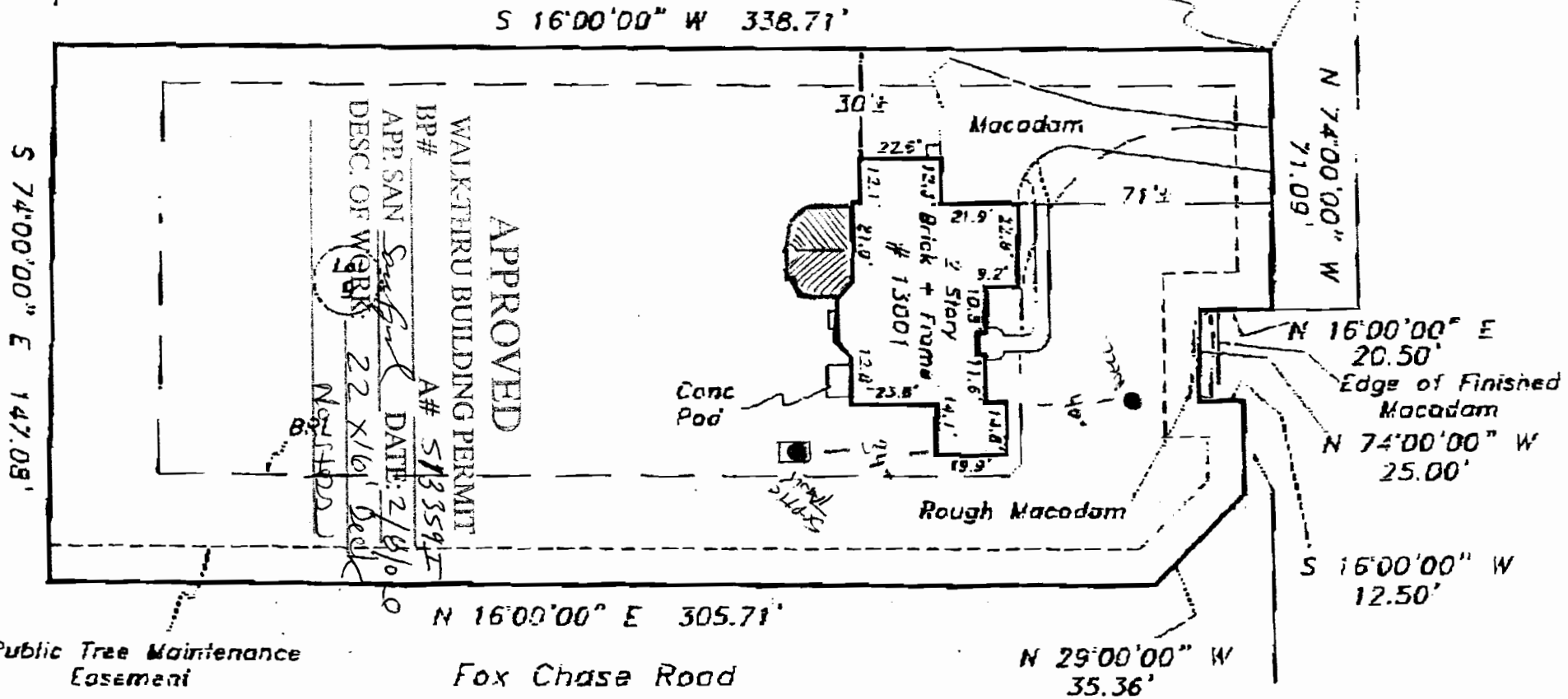

24' Use in Common Easement for Lots 8-9



Cedarview Court
(Public Access Place)

10' Public Tree Maintenance Easement

Fox Chase Road

Building Restriction Lines:
Front....50'
Sides....10'
Rear....30'

Subject property is shown in Zone C on the FIRM Map of Howard County, Maryland on Community Panel # 240044 00153 Effective 2-4-88

This is to certify that I have surveyed the property shown hereon, being known as Lot 8, FOX CHASE ESTATES and recorded among the land records of Howard County, Maryland in File 15630 Tollo for the purpose of locating the improvements thereon.

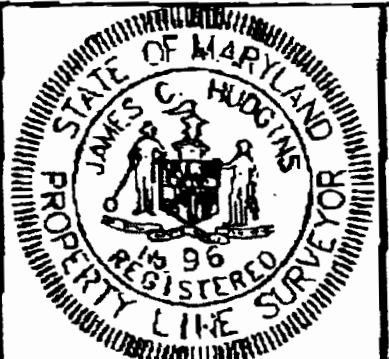

LOCATION DRAWING
13001 Cedarview Court
Howard County, Maryland
Election District No. 03

* This plot is of benefit to the consumer only insofar as it is required by a lender or a title insurance company or its agent in connection with contemplated transfer, financing, or refinancing purposes.
- This plot is not to be relied upon for the establishment of location of fences, garages, buildings, or other existing or future structures.
* This plot does not provide for the accurate identification of property boundary lines, but such identification may not be required for

NTT Associates, Inc.
16205 Old Frederick Road
Mt. Airy, Maryland 21771
Ph. (410)442-2031

Scale: 1" = 40'
Date: 8-29-85
Field By: Dan
Drawn By: Dan

1) Showing the survey lines and bearings as subject to the supervision of the engineer.
 2) All the lines will verify to within the contracted measurements or except.
 3) Property corners not found, or questioned by this lander.
 4) Subsequent distance accuracy: 1/4"

24' Use in Common Easement for Lots 8-9

(8)

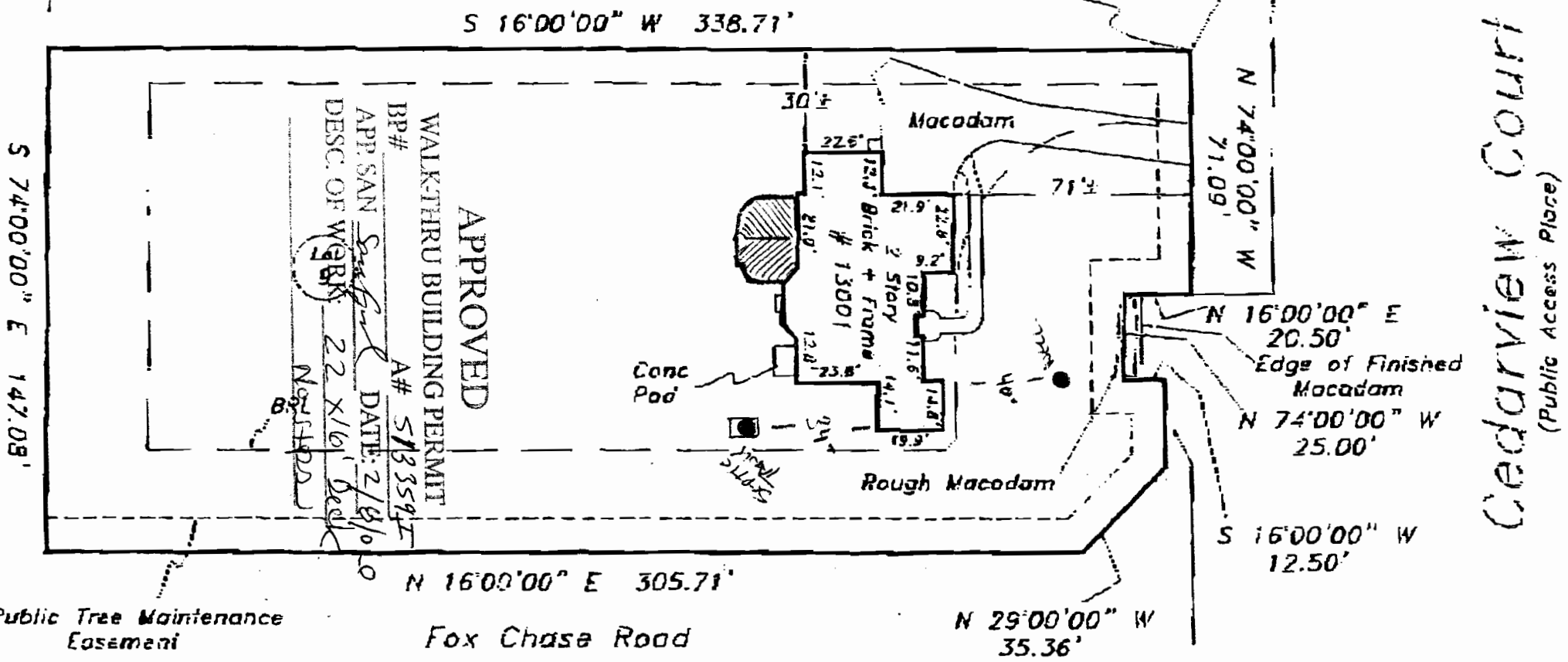

Subject property is shown in Zone C on the FIRM Map of Howard County, Maryland on Community Panel # 240044 CB153 Effective 2-4-55

Building Restriction Lines:
 Front....50'
 Sides....10'
 Rear....30'

This is to certify that I have surveyed the property shown hereon, being known as
 Lot 9,
 FOX CHASE ESTATES
 and recorded among the land records of Howard County, Maryland in File 15650 folio 1010
 for the purpose of locating the improvements thereon.



LOCATION DRAWING
 13001 Cedarview Court
 Howard County, Maryland
 Election District No. 03

* This plot is of benefit to the consumer only insofar as it is required by a lender or a title insurance company or its agent in connection with contemplated transfer, financing, or refinancing purposes.
 - This plot is not to be relied upon for the establishment of location of fences, garages, buildings, or other existing or future structures.
 * This plot does not provide for the accurate identification of property boundary lines, but such identification may not be required for

NTT Associates, Inc.
 16205 Old Frederick Road
 Mt. Airy, Maryland 21771
 Ph. (410)442-2031

Scale: 1" = 40'
 Date: 8-28-05
 Field By: Dan
 Drawn By: Dan

Cedarview Court
 (Public Access Place)