

1/21/91
1/23/91
ASAP
pr

05-409705

PERMIT

SEWAGE DISPOSAL SYSTEM

DEPARTMENT OF HEALTH AND MENTAL HYGIENE

P 46759

A 37276

DISTRICT 5th

DATE 01/18/91

DATE SYSTEM APPROVED 1-23-91

INSPECTOR JEN

HOWARD COUNTY HEALTH DEPARTMENT
BUREAU OF ENVIRONMENTAL HEALTH
461-9933

INDEXED

Ben Lewis, Inc. IS PERMITTED TO INSTALL X ALTER

ADDRESS 20220 Frederick Road, Germantown, Maryland 20876 PHONE 301-428-3900

SUBDIVISION Fulton Estates LOT 8 ROAD 12130 Fulton Estates Court

PROPERTY OWNER Northern Virginia Homes SUN HAW LET

ADDRESS _____

SEPTIC TANK CAPACITY 1500 GALLONS 4800 NOTE: SEPTIC INSTALLER TO REQUEST SITE INSPECTION WHEN BEGINNING EXCAVATION.

NUMBER OF BEDROOMS 5

200 SQUARE FEET PER BEDROOM

LINEAR FEET OF TRENCH REQUIRED 200

Add'l on
BLDG. PERMIT SIGNED
AND RETURNED 10-11-95
Serial # 62019

TRENCHES - Trench to be 2 feet wide. Inlet 3 feet below original grade. Bottom maximum depth 8 feet below original grade. Effective area begins at 3 feet below original grade. 5 feet of stone below distribution pipe.

LOCATION - Place the distribution box 125 feet from the front lot line and 95 feet from the right lot line as seen when facing the property from Fulton Estates Court. Run trenches along contour towards the right lot line.

NOTE - No trench to exceed 100 feet in length. Provide 6" - 8" diameter cleanout and cap to grade or above on septic tank. *OK 11/6/91 BJT*

PLANS APPROVED BY C. Williams DATE 9/19/89

COVER NO WORK UNTIL INSPECTED AND APPROVED

NEITHER THE HOWARD COUNTY COUNCIL NOR THE HEALTH DEPARTMENT IS RESPONSIBLE FOR THE SUCCESSFUL OPERATION OF ANY SYSTEM

NOTE: CLEANOUT REQUIRED EVERY 70 FEET OF SEWER LINE AND/OR AT 90° SWEEPS IN LINES FROM HOUSE TO DRAIN FIELDS, 90° ELBOWS NOT ACCEPTABLE.

NOTE: ALL PARTS OF SEPTIC SYSTEMS (I.E. TANK, DISTRIBUTION BOX TRENCHES) TO BE 100 FEET FROM WELL (UNLESS OTHERWISE SPECIFICALLY AUTHORIZED)

NOTE: IF DEEP TRENCH(ES) ARE USED CALL FOR INSPECTION BEFORE AND AFTER PLACING GRAVEL IN TRENCH(ES)

NOTE: NO DRY WELL SHALL EXCEED 15 FOOT IN DIAMETER NO ABSORPTION TRENCH TO EXCEED 100 FEET IN LENGTH

NOTE: ALL PIPE FROM HOUSE TO SEPTIC TANK MUST BE CAST IRON OR SCHEDULE 35/40 PVC OR ABS

BLDG. PERMIT SIGNED
AND RETURNED 5/19/93
Serial # 48635 2 decks

PERMIT VOID AFTER TWO YEARS

NOTE: INSTALL STAND PIPE ON SEPTIC TANK AND DRY WELL STAND PIPES MUST BE 6 INCHES IN DIAMETER CAST IRON. CONCRETE OR TERRA COTTA OR PVA OR ABS ACCEPTED. IF TOP OF SEPTIC TANK IS DEEPER THAN 3 FEET. MANHOLE TO GRADE REQUIRED.

NOTE: DISTRIBUTION BOXES MUST HAVE BAFFLES

***INSTALLER IS RESPONSIBLE FOR OBTAINING FINAL APPROVAL ON THIS PERMIT**

A
37276

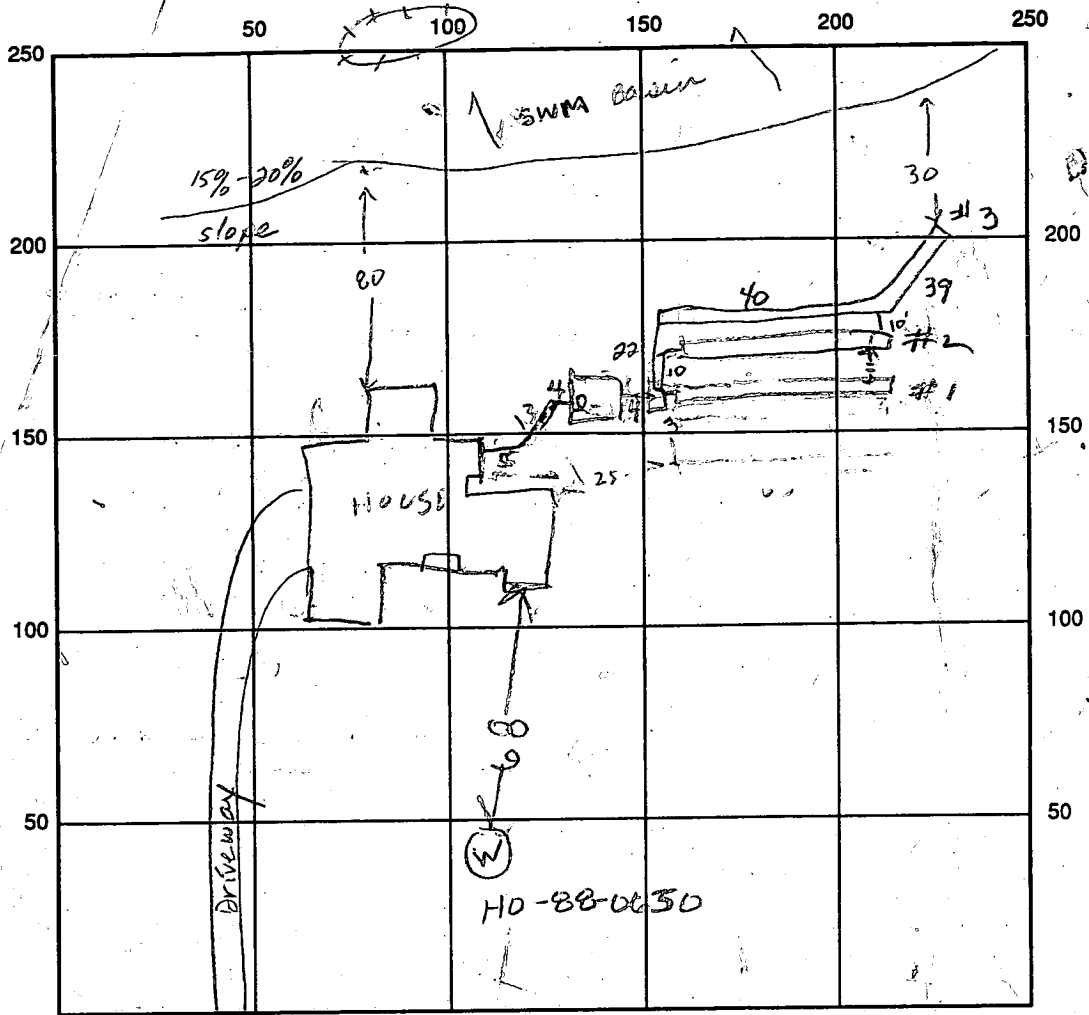

INDICATE NORTH - NAME ADJOINING ROADWAY AS BASE LINE

Fulton Estates Court

SEPTIC TANK LEVEL 150.0 gal CLEANOUTS 1 on septic tank

DISTRIBUTION BOX LEVEL OK w/ baffle

DRAIN FIELD/TITLE DEPTH

1	2	3
8	8	8

 FT. TRENCH WIDTH 2 FT. INLET DEPTH 3 FT.

EFFECTIVE GRAVEL DEPTH

5	5	5
---	---	---

 FT. TOTAL LENGTH

63	61	79
----	----	----

 FT.

NUMBER OF TRENCHES 3 ONE SIDEWALL/BOTTOM AREA

315	305	395
-----	-----	-----

 SQ. FT.

DRYWALL INSIDE DIAMETER FT. EFFECTIVE DEPTH BELOW INLET FT.

ABSORBENT AREA 1015 SQ. FT.

REMARKS: 1/21/91 PROPOSED LOCATION OK R/Hodges
1/22/91 11AM - TRENCHES #1 & #2 DUG ADD STONE 1/22/91 OK TO COVER TRENCH #2
& HOUSE SEWER DIG TRENCH #3 ADD STONE TO TRENCH #1. HOUSE HAS 5 BR. RH
& 120. ALSO PRESENT. 1-23-91 OK to finish stoning & cover trenches and all
WORK. JEN

DATE SYSTEM APPROVED 1-23-91 INSPECTOR Jane E. Nadeau

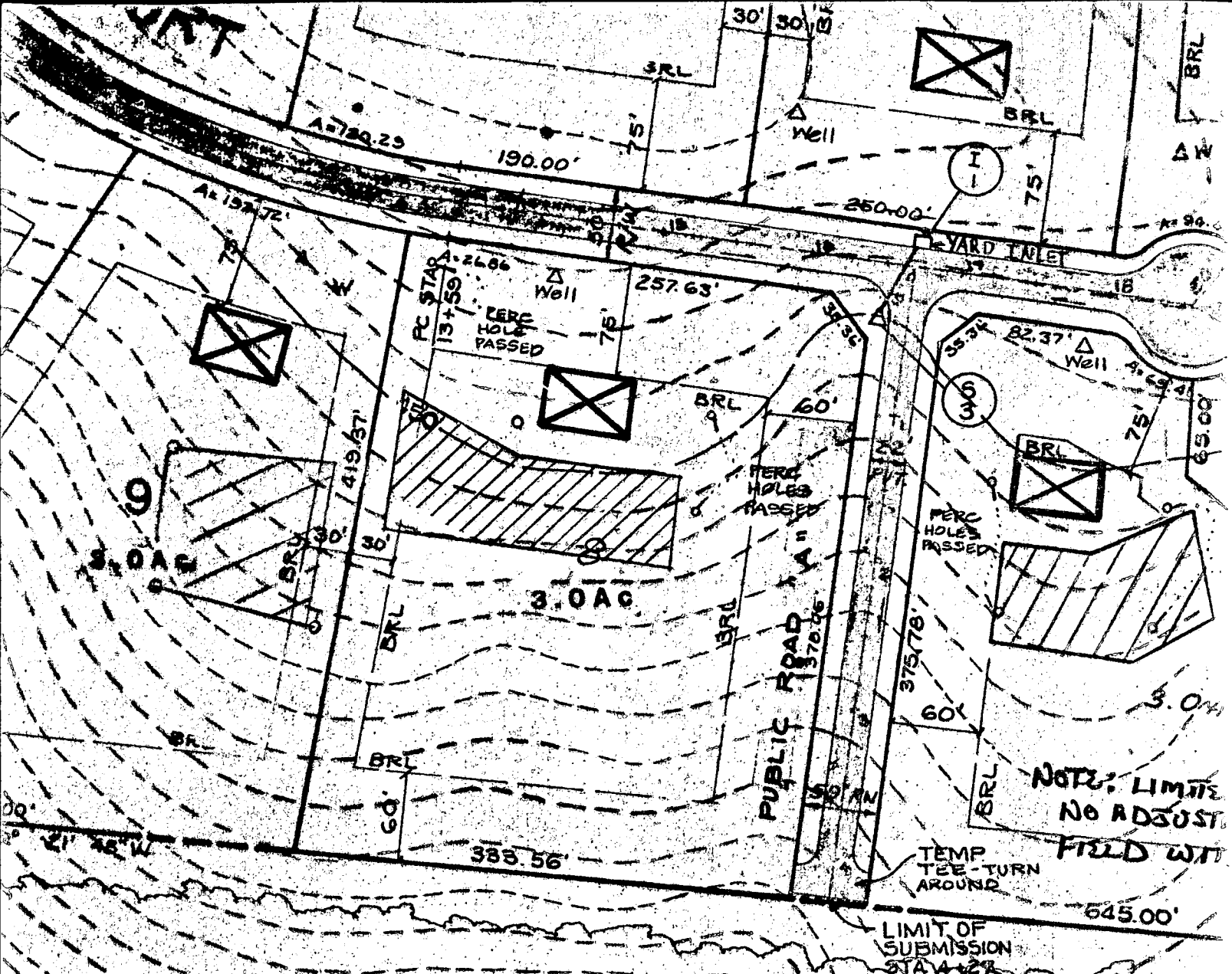

MARLETT SPENCER
 269/III
 PARCEL 135
 R-ZONING

APPROVED FOR PRIVATE WATER &
 SYSTEMS.

HOWARD COUNTY HEALTH DEPAR

Joan Boyles
 COUNTY HEALTH DEPARTMENT

7/15/88 Copy of revised
 preliminary

NOTE: LIMITS
 NO ADJUST.
 FIELD WIT

TEMP
 TEE-TURN
 AROUND

LIMIT OF
 SUBMISSION
 STA 4+27

HOWARD COUNTY HEALTH DEPARTMENT
Bureau of Environmental Health
3525-H Ellicott Mills Drive
Ellicott City, MD 21043
461-9933

APPLICATION FOR PITLESS ADAPTER, WELL PUMP AND PRESSURE TANK INSTALLATION

New Installation
Replacement

Receipt # 46760
Date 01/18/91

Name of Installer Bon Lewis, Inc

Telephone 301483400

License Number 11202

Certified Well Pump Installer Well Driller Registered Plumber

Name of Property Owner N.V. HOMES

Telephone 3018580522

Subdivision FULTON ESTATES Lot # 8

Well Tag # 10-28-0650

Site Address 1230 FULTON ESTATES CT

Pump

- Type
 - Deep well jet
 - Shallow well jet
 - Submersible
- Make COUIDS
- Model # TE405422
- Capacity 7 GPM
- Pump exceeds well capacity Yes No
- If Yes, is low pressure cutoff switch installed? Yes No
- What methods are used to protect the pump and electrical wiring from vibrations? Torque arrestors Cable guards Other

Motor

- Horsepower 1/2
- RPM 3450
- Voltage
 - 110
 - 220

Pitless Adapter

- Make MARTINSON
- Model #
- Depth 42"

Tank

- Capacity 40 gal
- Pressure relief valve?

Piping

- Type 100# BIK
- Size 1"
- NSF and/or BOCA Code approved
- Depth of supply line

Well data

- Depth 260 ft.
- Yield 7 GPM
- Static water level ft.
- Will water supply be disinfected by installer?

I understand that it is my responsibility to notify the Howard County Health Department when the installation is ready for inspection (otherwise this permit is null and void).

All information given above is true to the best of my knowledge.

Signature of Applicant: [Signature]

Date: 1/16/91

1/21/91 WELL PUMP O.K.
STICKER OK R. Jody

Note: A sticker indicating approval/status of the installation will be placed on the well casing at the time of the inspection.

C1 2488

SEQUENCE NO. (DENV USE ONLY)

STATE OF MARYLAND WELL COMPLETION REPORT

FILL IN THIS FORM COMPLETELY PLEASE PRINT OR TYPE

THIS REPORT MUST BE SUBMITTED WITHIN 45 DAYS AFTER WELL IS COMPLETED.

COUNTY NUMBER A 37276

(THIS NUMBER IS TO BE PUNCHED IN CO.'S. 3-6 ON ALL CARDS)

DATE Received

AUG 17 1989

DATE WELL COMPLETED

06 27 89

Depth of Well

22 060 26 (TO NEAREST FOOT)

OK MR 1/14/90

PERMIT NO. FROM "PERMIT TO DRILL WELL"

HAO-88-0650

OWNER N V Homes last name Estates Ct first name TOWN Fulton SUBDIVISION FULTON ESTATES SECTION LOT 8

WELL LOG Not required for driven wells STATE THE KIND OF FORMATIONS PENETRATED, THEIR COLOR, DEPTH, THICKNESS AND IF WATER BEARING

Table with columns: DESCRIPTION (Use additional sheets if needed), FEET (FROM, TO), Check if water bearing. Includes handwritten entries: OB 0 30, Slate 30 260, H2O @ 230.

GROUTING RECORD WELL HAS BEEN GROUTED (Circle Appropriate Box)

TYPE OF GROUTING MATERIAL CEMENT CM BENTONITE CLAY BC NO. OF BAGS 11 NO. OF ROUNDS 1100 GALLONS OF WATER 60 DEPTH OF GROUT SEAL (to nearest foot) from 0 ft. to 60 ft.

CASING RECORD casing types insert appropriate code below (ST) CO STEEL CONCRETE (PL) OT PLASTIC OTHER

MAIN CASING TYPE Nominal diameter top (main) casing (nearest inch) Total depth of main casing (nearest foot) (ST) 6 61

OTHER CASING (if used) diameter inch depth (feet) from to

SCREEN RECORD screen type or open hole insert appropriate code below (ST) BR HO STEEL BRASS BRONZE HOLE (PL) OT PLASTIC OTHER

DEPTH (nearest ft.) (HO) 60 260

A WELL WAS ABANDONED AND SEALED WHEN THIS WELL WAS COMPLETED ELECTRIC LOG OBTAINED TEST WELL CONVERTED TO PRODUCTION WELL

I HEREBY CERTIFY THAT THIS WELL HAS BEEN CONSTRUCTED IN ACCORDANCE WITH COMAR 10.17.13 "WELL CONSTRUCTION" AND IN CONFORMANCE WITH ALL CONDITIONS STATED IN THE ABOVE CAPTIONED PERMIT, AND THAT THE INFORMATION PRESENTED HEREIN IS ACCURATE AND COMPLETE TO THE BEST OF MY KNOWLEDGE.

DRILLERS IDENT. NO. 144 DRILLERS SIGNATURE Austin Haver

SITE SUPERVISOR (sign. of driller or journeyman responsible for sitework if different from permittee)

GRAVEL PACK IF WELL DRILLED WAS FLOWING WELL INSERT F IN BOX 68

TELESCOPE CASING LOG INDICATOR

OTHER DATA

PUMPING TEST

HOURS PUMPED (nearest hour) 3 PUMPING RATE (gal. per min. to nearest gal.) 7 METHOD USED TO MEASURE PUMPING RATE Breakdown WATER LEVEL (distance from land surface) BEFORE PUMPING 26 WHEN PUMPING 63 TYPE OF PUMP USED (for test) (A) air (P) piston (T) turbine (C) centrifugal (R) rotary (O) other (describe below) (J) jet (S) submersible

PUMP INSTALLED

DRILLER WILL INSTALL PUMP (CIRCLE) (YES or NO) IF DRILLER INSTALLS PUMP, THIS SECTION MUST BE COMPLETED FOR ALL WELLS EXCEPT HOME USE TYPE OF PUMP INSTALLED PLACE (A,C,J,P,R,S,T,O) IN BOX - SEE ABOVE: CAPACITY: GALLONS PER MINUTE (to nearest gallon) PUMP HORSE POWER PUMP COLUMN LENGTH (nearest ft.) CASING HEIGHT (circle appropriate box and enter casing height) (+) above (49) (51) (-) below (49) LAND SURFACE (nearest foot) (7) (51)

LOCATION OF WELL ON LOT SHOW PERMANENT STRUCTURE SUCH AS BUILDING, SEPTIC TANKS, AND/OR LANDMARKS AND INDICATE NOT LESS THAN TWO DISTANCES (MEASUREMENTS TO WELL)

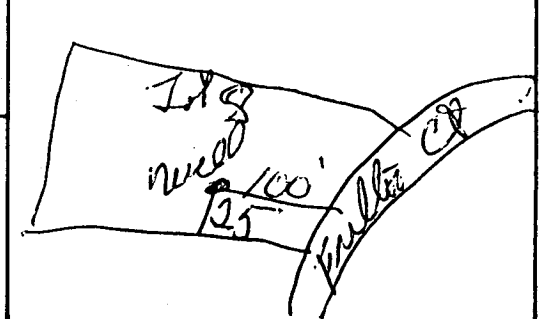

B 1 5582 SEQUENCE NO. (DP USE ONLY) (THIS NUMBER IS TO BE PUNCHED IN COLS. 3-6 ON ALL CARDS)

STATE OF MARYLAND PERMIT TO DRILL WELL please print or type

STATE PERMIT NUMBER 40-88-0650 fill in this form completely

OWNER INFORMATION Date Received (APA) 050289 OWNER N U HOMES 1023 NEW HAMPSHIRE ST SILVERSPRINGS MD 20903

LOCATION OF WELL R-44139 HOWARD COUNTY FULTON EST SUBDIVISION SECTION 44 46 LOT 8 52 NEAREST TOWN FULTON MILES FROM TOWN 1 MI

DRILLER INFORMATION Driller's Name Austin Staver 77 License No. 80 144 Keenan Staver Firm Name 9135 Bethel rd Fred. Address Austin Staver 4-27-89

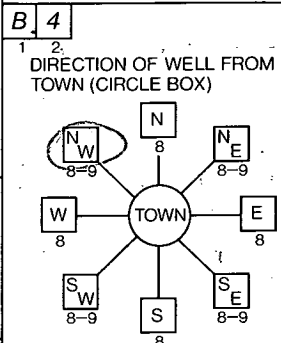

NEAR WHAT ROAD R 216 ON WHICH SIDE OF ROAD (CIRCLE APPROPRIATE BOX) WEST DISTANCE FROM ROAD 275 ENTER FT OR MI FT

WELL INFORMATION APPROX. PUMPING RATE (GAL. PER MIN.) 2 AVERAGE DAILY QUANTITY NEEDED (GAL. PER DAY) 800

NOT TO BE FILLED IN BY DRILLER HEALTH DEPARTMENT APPROVAL

- USE FOR WATER (CIRCLE APPROPRIATE BOX) HOME (SINGLE OR DOUBLE HOUSEHOLD UNIT ONLY) FARMING (LIVESTOCK WATERING & AGRICULTURAL IRRIGATION) INDUSTRIAL, COMMERCIAL, STATE AND FEDERAL GOV. OTHER (REQUIRES APPROPRIATION PERMIT) PUBLIC OR PRIVATE WATER COMPANY (REQUIRES APPROPRIATION PERMIT AND STATE HEALTH DEPARTMENT APPROVAL) TEST, OBSERVATION, MONITORING (MAY REQUIRE APPROPRIATION PERMIT)

Howard COUNTY NAME A37276 COUNTY NO. STATE SIGNATURE DATE ISSUED 053189 Mark E. Riffin 11/30/89 EXP. DATE NORTH GRID 481000 EAST GRID 0818000

APPROXIMATE DEPTH OF WELL 400 FEET

SHOW MAJOR FEATURES OF BOX & LOCATE WELL WITH AN X 2/10/89 11:00 AM Well depth 11 Bags of cement 6' casing 50' open gravel drill about joint C-BL (Tapon at well)

APPROXIMATE DIAMETER OF WELL 6 INCH

METHOD OF DRILLING (circle one) BORED (or Augered) JETTED Jetted & DRIVEN AIR-ROtary AIR-PERcussion ROTARY (Hydraulic Rotary) CABLE REVerse-ROtary Drive-POINT other

REPLACEMENT OR DEEPEMED WELLS (CIRCLE APPROPRIATE BOX) THIS WELL WILL NOT REPLACE AN EXISTING WELL THIS WELL WILL REPLACE A WELL THAT WILL BE ABANDONED AND SEALED THIS WELL WILL REPLACE A WELL THAT WILL BE USED AS A STANDBY THIS WELL WILL DEEPEM AN EXISTING WELL PERMIT NUMBER OF WELL TO BE REPLACED OR DEEPEMED (IF AVAILABLE)

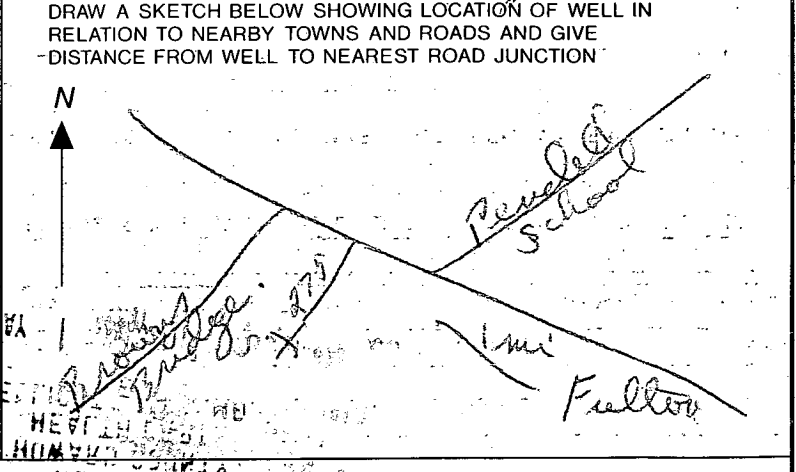

Not to be filled in by driller (OEP USE ONLY) APPROP. PERMIT NUMBER GAP FORCE MR PERMIT No. 40-88-0650

SPECIAL CONDITIONS COUNTY

B 1 9380 SEQUENCE NO. (DP USE ONLY)
(THIS NUMBER IS TO BE PUNCHED IN COLS. 3-6 ON ALL CARDS)

STATE OF MARYLAND PERMIT TO DRILL WELL
please print or type

STATE PERMIT NUMBER
HC-88-0052
fill in this form completely

Date Received (APA) 937 4730
OWNER INFORMATION
Matzew Warren
10415 47th Avenue
Beltsville MD 20705

B 3 LOCATION OF WELL
Howard
FULTON ESTATES
SECTION 8 LOT 8
FULTON
MILES FROM TOWN (enter 0 if in town) 1 MI

DRILLER INFORMATION
Harry Edmondson
Edmondson Well Drilling
211 Klee Mill Westminster MD
Signature: Harry Edmondson Date: 6-6-88

B 4 DIRECTION OF WELL FROM TOWN (CIRCLE BOX)
NEAR WHAT ROAD: Estates Court
ON WHICH SIDE OF ROAD (CIRCLE APPROPRIATE BOX)
DISTANCE FROM ROAD: 25 FT

B 2 WELL INFORMATION
APPROX. PUMPING RATE (GAL. PER MIN.): 5
AVERAGE DAILY QUANTITY NEEDED (GAL. PER DAY): 500

USE FOR WATER (CIRCLE APPROPRIATE BOX)
D HOME (SINGLE OR DOUBLE HOUSEHOLD UNIT ONLY)
F FARMING (LIVESTOCK WATERING & AGRICULTURAL IRRIGATION)
I INDUSTRIAL, COMMERCIAL, STATE AND FEDERAL GOV. OTHER (REQUIRES APPROPRIATION PERMIT)
P PUBLIC OR PRIVATE WATER COMPANY (REQUIRES APPROPRIATION PERMIT AND STATE HEALTH DEPARTMENT APPROVAL)
T TEST, OBSERVATION, MONITORING (MAY REQUIRE APPROPRIATION PERMIT)

NOT TO BE FILLED IN BY DRILLER HEALTH DEPARTMENT APPROVAL
COUNTY NAME: Howard COUNTY NO.: A37276
STATE SIGNATURE: DATE ISSUED: 7/15/88
CO SIGNATURE: B Wilson EXP. DATE: 01/15/89
NORTH GRID: 481000 EAST GRID: 0818000

APPROXIMATE DEPTH OF WELL: 250 FEET

APPROXIMATE DIAMETER OF WELL: 6 INCH

METHOD OF DRILLING (circle one)
BORED (or Augered) JETTED Jetted & DRIVEN
AIR-ROTary AIR-PERcussion ROTARY (Hydraulic Rotary)
CABLE REVerse-ROTary DRIVE-POINT

SHOW MAJOR FEATURES OF BOX & LOCATE WELL WITH AN X
SOURCES OF DRILLING WATER
WRITE THE BOX NUMBER FROM THE MAP HERE
E 82018
N 4801

REPLACEMENT OR DEEPEMED WELLS (CIRCLE APPROPRIATE BOX)
N THIS WELL WILL NOT REPLACE AN EXISTING WELL
Y THIS WELL WILL REPLACE A WELL THAT WILL BE ABANDONED AND SEALED
S THIS WELL WILL REPLACE A WELL THAT WILL BE USED AS A STANDBY
D THIS WELL WILL DEEPEMED AN EXISTING WELL
PERMIT NUMBER OF WELL TO BE REPLACED OR DEEPEMED (IF AVAILABLE)

DRAW A SKETCH BELOW SHOWING LOCATION OF WELL IN RELATION TO NEARBY TOWNS AND ROADS AND GIVE DISTANCE FROM WELL TO NEAREST ROAD JUNCTION
N
FULTON 216
Estates Ct.
WILLIAMS ST.

Not to be filled in by driller (OEP USE ONLY)
APPROP. PERMIT NUMBER: GAP
FORCE INITIALS IN BOX: 100 WRITE PERMIT NO. IN BOX: HC-88-0052

SPECIAL CONDITIONS

Memo To The File

12130 Fulton Estates Court
Fulton Estates Lot-8

During a final septic inspection on January 23, 1991 a cut in grade was observed adjacent and directly downhill of the sewage disposal easement. The cut appears to be some sort of storm water management containment basin.

As far as I can determine, no mention of this grade change was ever brought to the attention of the Health Department. My concern is that after a future repair has been completed, there may be some sewage leachate that breaks out of the man-made slope adjacent to the septic easement.

The slope appears to be 15% to 20% grade, approximately 80 feet below the family room portion of the house.

See enclosed drawing for approximate location.

Jane E. Nadeau
January 24, 1991

N 30° 21' 48" W

333.53'

LOT 8

3.0202 AC.

Catch Basin

60' B.R.L.

NOTE: BASEMENT
WILL NOT SEWER
BY GRAVITY
(26')

cut area

NICOLAR DRIVE

BIKE

SEWER

SHEET

2

DISTR. Box

Ex. Gr. 443.5

SEPTIC TANK

1250 Gal.

Ex. Gr. 446.8

INV = 444.1

INV = 443.9

INV = 443.6

FINISH FLOOR

BR

GAR

OPT SUN ROOM

BR

• Approx. Well Location

FULTON

MATCH

LINE

1"=50'

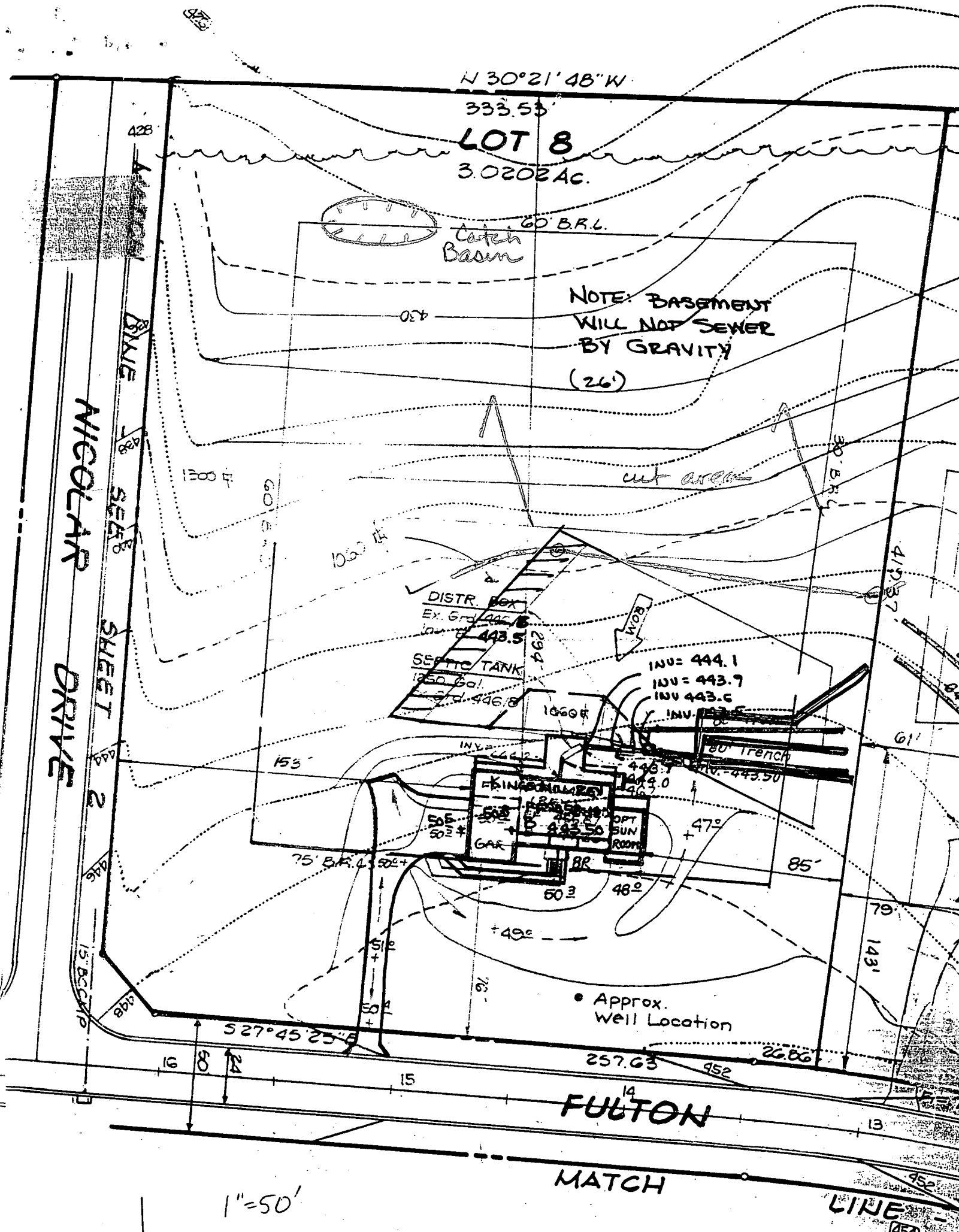

APPLICATION

HOWARD COUNTY HEALTH DEPARTMENT
BUREAU OF ENVIRONMENTAL HEALTH
P.O. BOX 476 ELLICOTT CITY, MARYLAND 21043
TELEPHONE: 461-9933

PERCOLATION TESTING

*7/31/86
perc OK'd pending
approved plat*

A 37274

P _____

DISTRICT _____

DATE 4/25/84

TO: THE COUNTY HEALTH OFFICER
ELLICOTT CITY, MARYLAND

I, HEREBY, APPLY FOR THE NECESSARY TEST IN ORDER TO CONSTRUCT (OR RECONSTRUCT) A SEWAGE DISPOSAL SYSTEM.

PROPERTY OWNER Robert E. Bessler, et al N.V. Homes 320-2269

ADDRESS 6389 Ten Oaks Rd., Clarksville, Maryland PHONE 596-9300

PROSPECTIVE BUYER Potomac Building & Development Corporation

ADDRESS 3517 Spencerville Rd., Burtonsville, Md. PHONE 421-4030

PROPERTY LOCATION:

SUBDIVISION Fulton Estates LOT NO. 8

ROAD AND DESCRIPTION Route 216 - south side of Route 216 approximately 1000 feet west of
Pindell School Road (12130 Fulton Estates Court)

TAX MAP 41 PARCEL # 69 & 203

SIZE OF LOT 3 Acre TYPE BLDG. Single Family
(SINGLE FAMILY DWELLING OR COMMERCIAL)

THE SYSTEM INSTALLED UNDER THIS APPLICATION IS ACCEPTABLE ONLY UNTIL PUBLIC FACILITIES BECOME AVAILABLE. I FULLY UNDERSTAND THE FEE/CONNECTED WITH THE FILING OF THIS PERC TEST APPLICATION IS NON-REFUNDABLE UNDER ANY CIRCUMSTANCES. I ALSO AGREE TO COMPLY WITH ALL M.O.S.H.A. REQUIREMENTS IN TESTING THIS LOT.

Larry D. Andrews
(SIGNATURE OF APPLICANT)

APPROVED BY B Nyan FOR Deep system DATE 7/15/88

REJECTED BY _____ FOR _____ DATE _____

HOLD PENDING FURTHER TESTS _____ DATE _____

REASONS FOR REJECTION OR HOLDING for certified plat w/ all holes field located

see NOTES @ future house site

BLDG. PERMIT SIGNED
AND RETURNED 9/19/89
Serial # 28798-STD
Wbed

THIS IS NOT A PERMIT

APPLICATION

PERCOLATION TESTING

A 37276

P _____

001.002

HOWARD COUNTY HEALTH DEPARTMENT
BUREAU OF ENVIRONMENTAL HEALTH
P.O. BOX 476 ELLICOTT CITY, MARYLAND 21043
TELEPHONE: 461-9933

DISTRICT _____

DATE 6/25/84

TO: THE COUNTY HEALTH OFFICER
ELLICOTT CITY, MARYLAND

I, HEREBY, APPLY FOR THE NECESSARY TEST IN ORDER TO CONSTRUCT (OR RECONSTRUCT) A SEWAGE DISPOSAL SYSTEM.

PROPERTY OWNER Robert E. Bessler, et al

ADDRESS 6389 Ten Oaks Rd., Clarksville, Maryland PHONE 596-9300

PROSPECTIVE BUYER Potomac Building & Development Corporation

ADDRESS 3517 Spencerville Rd., Burtonsville, Md. PHONE 421-4030

PROPERTY LOCATION:

SUBDIVISION Fulton Estates LOT NO. 8

ROAD AND DESCRIPTION Route 216 - south side of Route 216 approximately 1000 feet west of
Pindell School Road

TAX MAP 41 PARCEL # 69 & 203

SIZE OF LOT 3 Acre TYPE BLDG. Single Family
(SINGLE FAMILY DWELLING OR COMMERCIAL)

THE SYSTEM INSTALLED UNDER THIS APPLICATION IS ACCEPTABLE ONLY UNTIL PUBLIC FACILITIES BECOME AVAILABLE. I FULLY UNDERSTAND THE FEE CONNECTED WITH THE FILING OF THIS PERC TEST APPLICATION IS NON-REFUNDABLE UNDER ANY CIRCUMSTANCES. I ALSO AGREE TO COMPLY WITH ALL M.O.S.H.A. REQUIREMENTS IN TESTING THIS LOT.

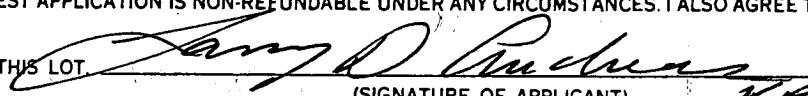
(SIGNATURE OF APPLICANT)

APPROVED BY _____ FOR _____ DATE _____

REJECTED BY _____ FOR _____ DATE _____

HOLD PENDING FURTHER TESTS _____ DATE _____

REASONS FOR REJECTION OR HOLDING _____

THIS IS NOT A PERMIT

001.002

SOIL PROFILE

⑤
 0'
 chunky red
 purple
 silty/clay
 loam
 3'
 predom. silty
 purple sandy
 silty loam
 w/ patches
 of chunky
 patches of
 clay
 14'D

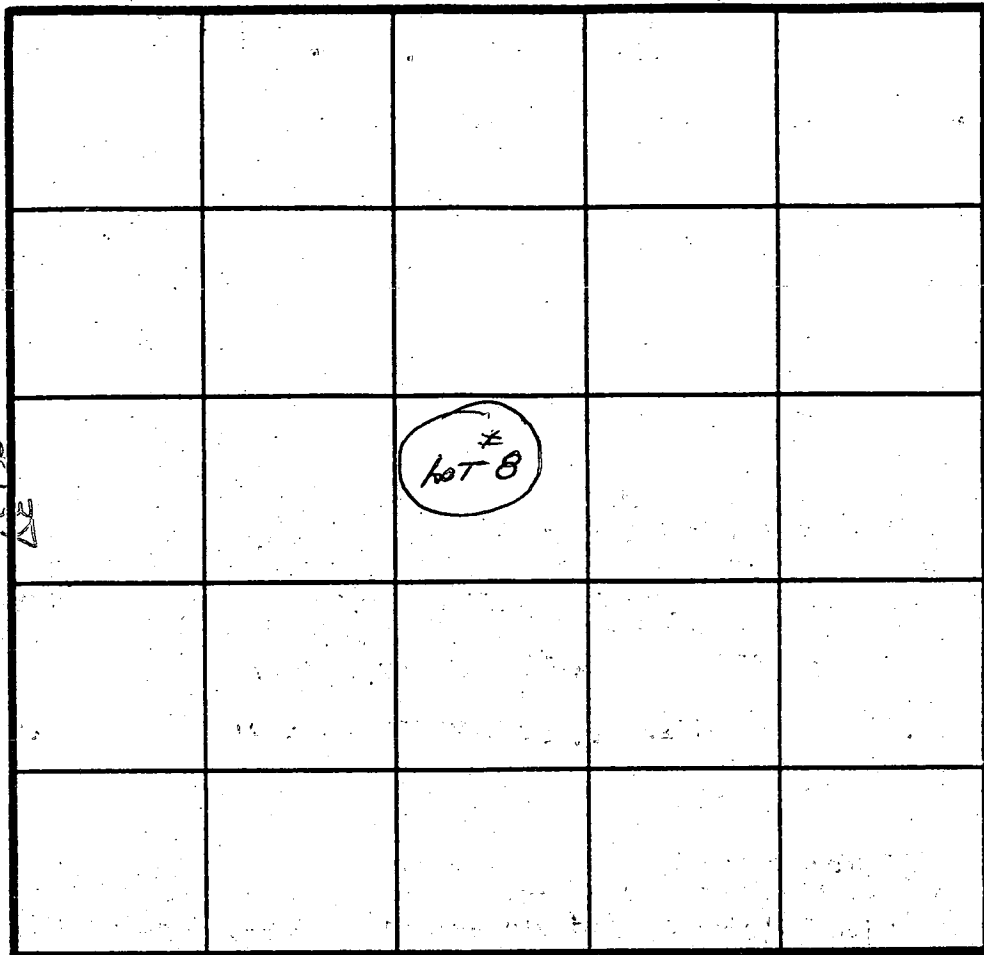

X=14min
 INLET 3 1/2'
 MAX 8 1/2'
 198 200'

HOT 8

INDICATE NORTH - NAME ADJOINING ROADWAY AS BASE LINE.

yellow/orange
 chunky clay
 3 1/2'
 fine grain
 purple
 silty mic
 loam
 uniform
 13'D

DATE	TEST NO.	DEPTH	PRE-WET		TEST - 1' DROP		TIME	
			START	STOP	START	STOP		
7/30/86	⑤	3'5"	1057	1105	1105	1116	11min	
		8'	1056	1059	1059	1106	7min	
		14'D	bottom					
7/31/86	⑥	13'D	VISUAL ONLY TO LOWER					
			PERC. FIELD FOR HOUSE +					
			WELL SITE					

REMARKS: ~~Hole #4 good but omit so house site is possible~~
~~Hole #1 can also be omitted + perc field can~~
 be "squared" off at bottom to allow slight more
 adjustment for house
 TESTED BY _____ ALSO PRESENT _____

MARIE T. SPENCER
269/111

333.53'

N 30° 21' 48" W

LOT 8
3.0202 Acres

5' Reversible Slope
Easement Plat 8181

419.37'

DRIVE

BRL

60'

BRL

BRL

Private Sewage Easement,
as per Note No. 3 Plat
8181

30'

50' R/W

NICOLAR

S 62° 14' 35" W

60'

147.2'

75'

92.0'

BRL

S 17° 14' 35" W
35.36'

Macadam Driveway

78.7'

N 65° 28' 57" E

519193
PLANS OK
BP 48633
RH

S 27° 45' 25" E

257.63' R=750.00'
A=26.86'

FULTON

ESTATES

50' R/W

COURT

9

ml