

PERMIT

SEWAGE DISPOSAL SYSTEM

MARYLAND STATE DEPARTMENT OF HEALTH

HOWARD COUNTY
BUREAU OF ENVIRONMENTAL HEALTH
461-9933

03-300771

INDEXED

P 42717

A 33204

DISTRICT 3rd

DATE 10/6/88

DATE SYSTEM APPROVED 12/23/88

INSPECTOR C Wilbur

Jack Fyock

IS PERMITTED TO INSTALL ALTER

ADDRESS _____ PHONE 988-9270

SUBDIVISION Farside ROAD 11697 Cedarline Court LOT 5

PROPERTY OWNER Earl Wqrtham

AND RETURNED
BUILDING PERMIT SIGNED

ADDRESS _____

5125105 B00154010-IG POOL
7/11/07 B07002860-Decks

IF GARBAGE GRINDER IS USED INCREASE SEPTIC TANK CAPACITY BY 50% AND ABSORPTION AREA BY 22%.

GARBAGE GRINDER? YES _____ NO

PROG. PERMIT SIGNED
AND RETURNED 7-13-99
Serial # B07119140
great room

SEPTIC TANK CAPACITY 1500 GALLONS NUMBER OF BEDROOMS 5

TRENCHES - 180 sq. ft. per bedroom. Trench to be 2 feet wide. Inlet 3/4 feet below original grade. Bottom maximum depth 7/4 feet below original grade. Effective area begins at 3/4 feet below original grade. 4 feet of stone below distribution pipe.

LOCATION - Beginning from the left rear (230.00'/315.00') lot corner, start the first trench 175 feet down the left (315') lot line and 120' off the left line as seen when facing property from Cedarline Court. Run trenches along towards the left (315.00") lot line.

NOTE - No trench to exceed 100 feet in length. Provide 6" - 8" diameter cleanout and cap to grade or above on septic tank. OK/CW

PLANS APPROVED BY Bert Nixon DATE 4/04/88

COVER NO WORK UNTIL INSPECTED AND APPROVED.

MUNICIPALITY NOR THE HEALTH DEPARTMENT IS RESPONSIBLE FOR THE SUCCESSFUL OPERATION OF ANY SYSTEM.
SEWER LINE AND/OR AT 90° SWEEPS IN LINES FROM HOUSE TO DRAIN FIELDS.
MANHOLES (I.E., TANK, DISTRIBUTION BOX, TRENCHES) TO BE 100 FEET FROM WELL. (UNLESS OTHERWISE SPECIFICALLY AUTHORIZED)
CALL FOR INSPECTION BEFORE AND AFTER PLACING GRAVEL IN TRENCHES).
MANHOLE TO BE 15 FOOT IN DIAMETER. NO ABSORPTION TRENCH TO EXCEED 100 FEET IN LENGTH.
SEPTIC TANK MUST BE CAST IRON OR SCHEDULE 40 PVC OR ABS.
SEPTIC TANK AND DRY WELL STAND PIPES MUST BE 6 INCHES IN DIAMETER. CAST IRON, CONCRETE OR TERRA COTTA OR PVC OR ABS.
SEPTIC TANK IS DEEPER THAN 3 FEET. MANHOLE TO GRADE REQUIRED.
TRENCHES MUST HAVE BAFFLES.

PROG. PERMIT SIGNED
AND RETURNED 6/13/89

Serial # 57168 prof

PROG. PERMIT SIGNED
AND RETURNED 11-8-99
Serial # B07121176

RESPONSIBLE FOR OBTAINING FINAL APPROVAL ON THIS PERMIT

*CALL 461-9933 FOR INSPECTION OF SEPTIC SYSTEMS.

EH - 2-1186

Needs

to

Scanned

A 53
33204

Inst. Underground 1-5083al
purpose tank

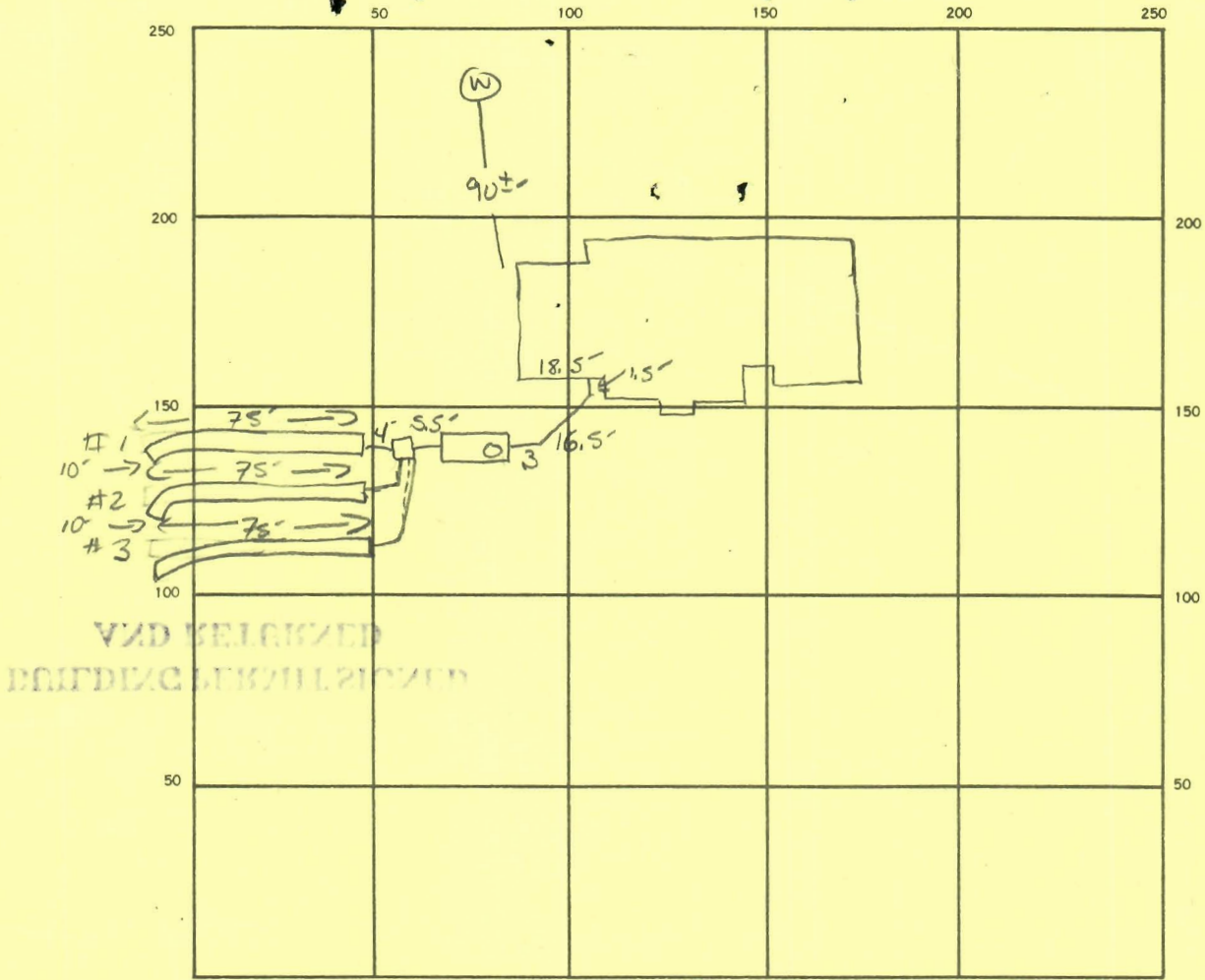

INDICATE NORTH. — NAME ADJOINING ROADWAY AS BASE LINE.

SEPTIC TANK. LEVEL ✓ 1500 GAL CLEANOUTS ✓ ST

DISTRIBUTION BOX. LEVEL ✓

DRAIN FIELD/TILE FIELD. DEPTH 7.5 FT. TRENCH WIDTH 2 FT. INLET DEPTH 3.5 FT.

EFFECTIVE GRAVEL DEPTH 4 FT. TOTAL LENGTH ① 75 ② 75 ③ 75 FT. TLF225

NUMBER OF TRENCHES 3 ONE SIDEWALL/BOTTOM AREA 900 SQ. FT.

DRYWELL INSIDE DIAMETER — FT. EFFECTIVE DEPTH BELOW INLET — FT.

ABSORBENT AREA 900 SQ. FT.

REMARKS 12/22/88 - OK TO FINISH #1 AND COVER - OK TO START #2+3 ADD PIPE. SCA

12/23/88 SYSTEM COMPLETE. CW

DATE SYSTEM APPROVED 12/23/88 INSPECTOR C. Sullivan

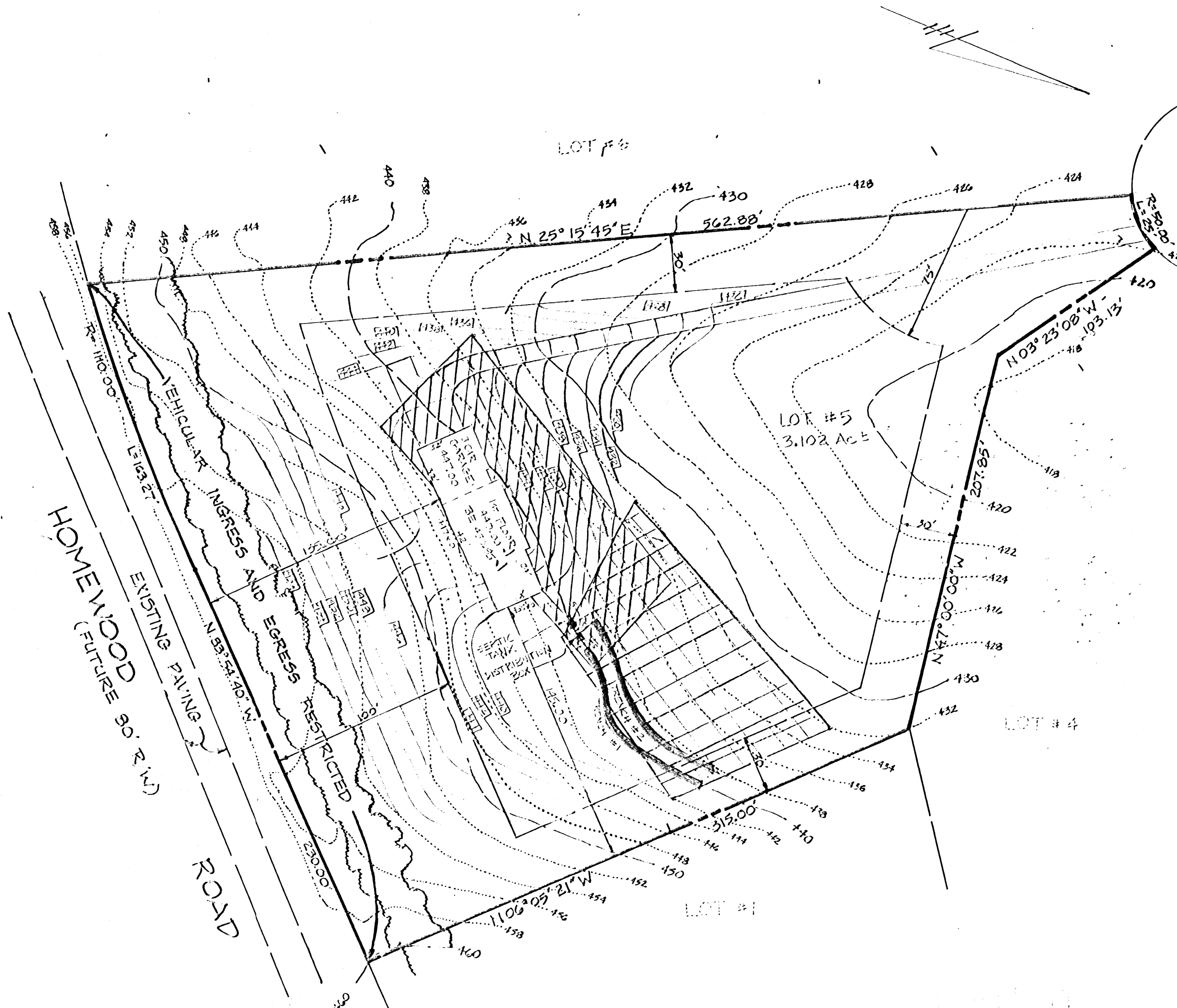

SEPTIC SYSTEM DATA

INV. @ HOUSE:	437.2 ✓	13.5 ft
SEPTIC TANK		
EX. GRADE	440.0 ✓	
FIN. GRADE	439.0 ✓	
INV. IN	437.0 ✓	
INV. OUT	436.7 ✓	
DISTRIBUTION BOX		
EX. GRADE	440.0 ✓	
FIN. GRADE	438.6 ✓	
INV. IN	436.6 ✓	
INV. OUT	436.6 ✓	
TRENCHES		
	#1	#2
EX. GRADE	440.0 ✓	439.0 ✓
FIN. GRADE	438.5 ✓	438.0 ✓
INV. IN	436.5 ✓	435.5 ✓
BOTTOM OF STONE	432.5 ✓	431.5 ✓
LENGTH	100'	100' — OK FOR 1/2 IN HOUSE

**SITE PLAN
FARSIDE
LOT 5**

3RD ELECTION DISTRICT HOWARD COUNTY, MD.
SCALE: 1"=50' DATE: 10 MAY, 1988

SHANABERGER & LANE
8726 TOWN & COUNTRY BLVD.
SUITE 203
ELLCOTT CITY, MD 21043
(301) 461-9563

PERMIT # 17916

JLDG. PERMIT SIGNED
AND RETURNED 5-17-88
BP 17916
cable



Shanabarger & Lane

LOT #5, FAIRSIDE
ELICOTT CITY, MARYLAND

703-250-6808 - DON DURHAM

OWNER: EDNA NORTHAM

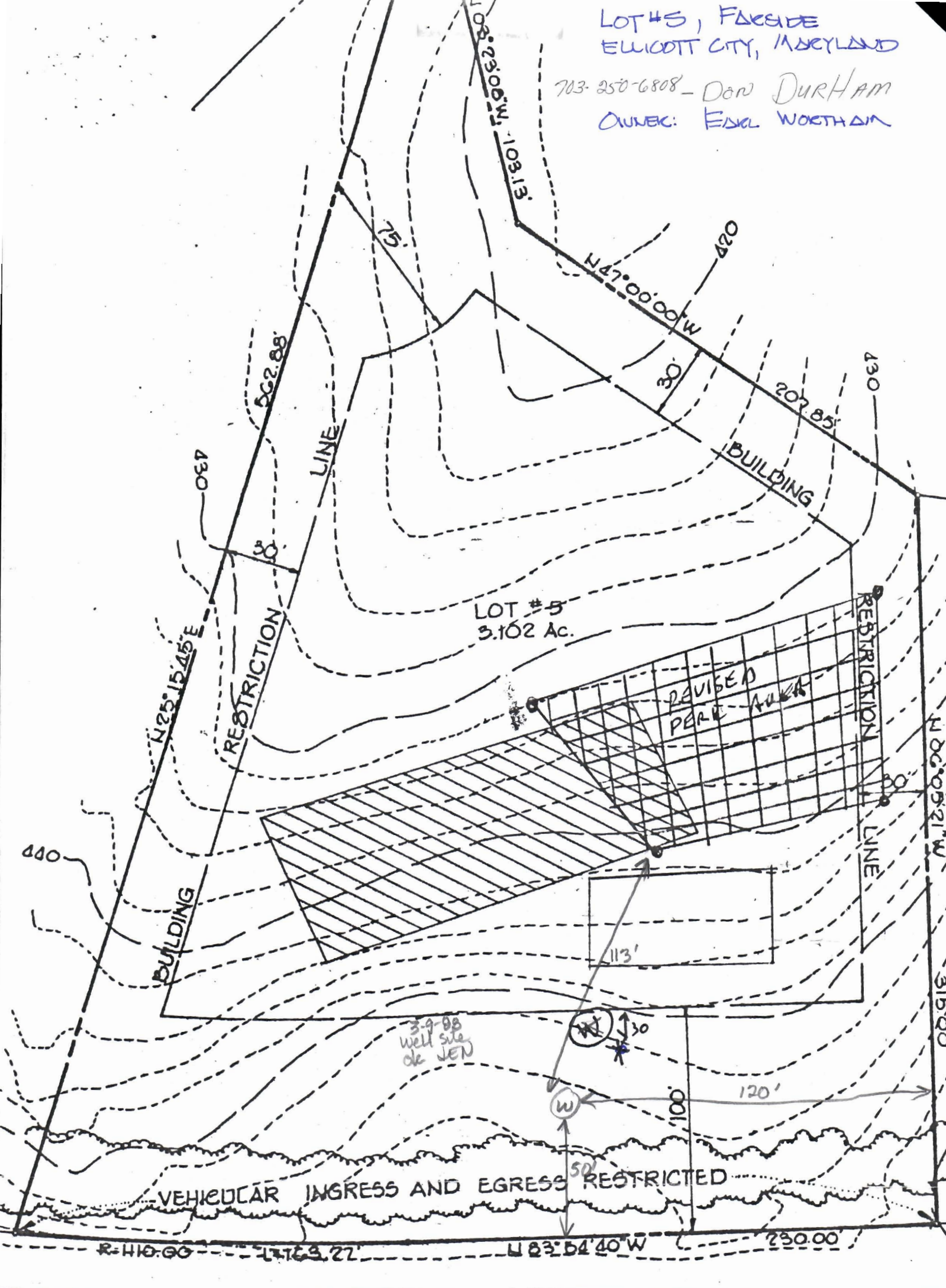

2
1000
500
100
120

50
24
000
1000
120

47
24
188
94
112.8

AREA OF LOTS
 AREA OF RIGHT OF WAY
 TOTAL AREA
 NUMBER OF LOTS

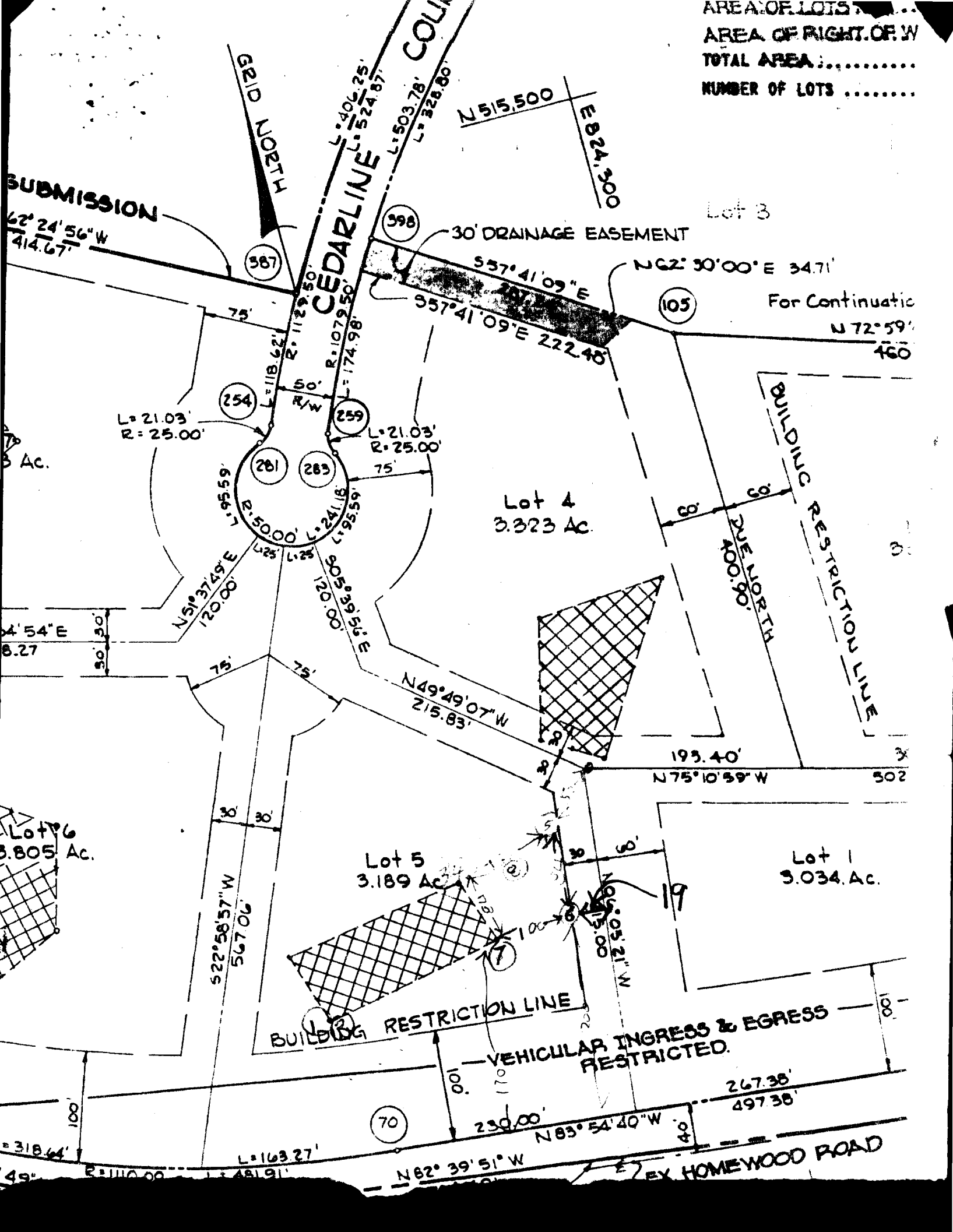

SUBMISSION

$62^{\circ}24'56''W$
 $414.67'$

GRID NORTH

CEDARLINE

COLUMBIA COUNTY

N 515,500
 E 824,300

Lot 3

30' DRAINAGE EASEMENT

N 62° 30' 00" E 34.71'

For Continuation

N 72° 59' 16" E
 460'

L = 21.03'
 R = 25.00'

L = 21.03'
 R = 25.00'

Lot 4
 3.323 Ac.

BUILDING RESTRICTION LINE

N 51° 37' 49" E
 120.00'

N 49° 49' 07" W
 215.83'

193.40'
 N 75° 10' 59" W 502'

Lot 6
 3.805 Ac.

Lot 5
 3.189 Ac.

Lot 1
 3.034 Ac.

S 22° 58' 57" W
 567.06'

BUILDING RESTRICTION LINE

VEHICULAR INGRESS & EGRESS RESTRICTED

267.38'
 497.38'

N 82° 39' 51" W

EX HOMEWOOD ROAD