

05-388813

1/174 -

around 11:00 AM

1/14/82  
septic OR  
RW

P 37454  
A 37132

# PERMIT

SEWAGE DISPOSAL SYSTEM

MARYLAND STATE DEPARTMENT OF HEALTH

**HOWARD COUNTY**  
BUREAU OF ENVIRONMENTAL HEALTH  
~~XXXXXXXXXX~~  
461-9933

**INDEXED**

**ELLICOTT CITY**  
DISTRICT 5th  
DATE 6/12/86

Paul Schissler IS PERMITTED TO INSTALL X ALTER

ADDRESS 4410 Salembottom Road, Westminster, MD 21157 PHONE 875-4197

SUBDIVISION Simpson Woods ROAD 7319 Meadow Wood Way LOT 11

PROPERTY OWNER Scott and Sherry Kable

ADDRESS \_\_\_\_\_

IF GARBAGE GRINDER IS USED INCREASE SEPTIC TANK CAPACITY BY 50% AND ABSORPTION AREA BY 22%.

GARBAGE GRINDER? YES \_\_\_\_\_ NO X

SEPTIC TANK CAPACITY 2000 GALLONS NUMBER OF BEDROOMS 6

**TRENCHES** - 187 sq. ft. per bedroom. Trench to be 2 feet wide. Inlet 3 1/2 feet below original grade. Bottom maximum depth 9 feet below original grade. Effective area begins at 3 1/2 feet below original grade. 5 1/2 feet of stone below distribution pipe.

**LOCATION** - Place distribution obx 70 feet down from the juncture of the 206.57 and 224.89 lot lines and 15 feet off the 224.89' lot line. Run trenches along contour towards left (497.36') lot line as seen when facing lot from Meadow Wood Day.

**NOTE** - No trench to exceed 100 feet in length. If more than one trench used, a distribution box is required. Call for inspection of trench(S) before and after gravel is installed. Provide 6" - 8" diameter cleanout and cap to grade or above on septic tank. OK/CW

PLANS APPROVED BY B. Nixon DATE 6/12/86

COVER NO WORK UNTIL INSPECTED AND APPROVED.

NEITHER THE HOWARD COUNTY COUNCIL NOR THE HEALTH DEPARTMENT IS RESPONSIBLE FOR THE SUCCESSFUL OPERATION OF ANY SYSTEM.

NOTE: IF TRENCH IS USED CALL FOR INSPECTION BEFORE AND AFTER PLACING GRAVEL IN TRENCH.

NOTE: NO DRY WELL SHALL EXCEED 15 FOOT IN DIAMETER. NO ABSORPTION TRENCH TO EXCEED 100 FEET IN LENGTH.

NOTE: ALL PIPE FROM HOUSE TO SEPTIC TANK MUST BE CAST IRON OR SCHEDULE 40 PVC OR ABS.

PERMIT VOID AFTER THREE YEARS.

NOTE: INSTALL STAND PIPE ON SEPTIC TANK AND DRY WELL. STAND PIPES MUST BE 6 INCHES IN DIAMETER. CAST IRON, CONCRETE OR TERRA COTTA, OR PVC OR ABS ACCEPTED. IF TOP OF SEPTIC TANK IS DEEPER THAN 3 FEET MANHOLE TO GRADE REQUIRED.

**\*INSTALLER IS RESPONSIBLE FOR OBTAINING FINAL APPROVAL ON THIS PERMIT**

\*CALL 992-2330 FOR INSPECTION OF SEPTIC SYSTEMS.

EH - 2-1082

A 37132





B 1 8301 SEQUENCE NO. (OEP USE ONLY) 9/3/87 (THIS NUMBER IS TO BE PUNCHED IN COLS. 3-6 ON ALL CARDS)

STATE OF MARYLAND PERMIT TO DRILL WELL

OEP PERMIT NUMBER

10-81-2253 fill in this form completely

Date Received

OWNER INFORMATION

KAHLE SCOTT 7317 MEADOW WOOD WAY CLARKSVILLE MD 21029

DRILLER INFORMATION

George F. Easterday L. Franklin Easterday, Inc. 9265 Br. Ch. Rd., Mt. Airy, Md. 21771

B 3

LOCATION OF WELL

HOWARD SIMPSON WOODS HIGHLAND 3 MILES FROM TOWN

B 4

DIRECTION OF WELL FROM TOWN (CIRCLE BOX)

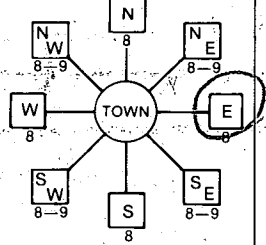

MEADOW ROAD NEAR WHAT ROAD

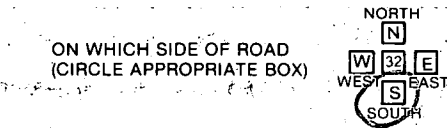

100 DISTANCE FROM ROAD ENTER FT or MI FT

WELL INFORMATION

APPROX. PUMPING RATE (GAL. PER MIN.) 5 AVERAGE DAILY QUANTITY NEEDED (GAL. PER DAY) 500

USE FOR WATER (CIRCLE APPROPRIATE BOX)

- D HOME (SINGLE OR DOUBLE HOUSEHOLD UNIT ONLY) F FARMING (LIVESTOCK WATERING & AGRICULTURAL IRRIGATION) I INDUSTRIAL, COMMERCIAL, STATE AND FEDERAL GOV. OTHER (REQUIRES APPROPRIATION PERMIT) P PUBLIC OR PRIVATE WATER COMPANY (REQUIRES APPROPRIATION PERMIT AND STATE HEALTH DEPARTMENT APPROVAL) T TEST, OBSERVATION, MONITORING (MAY REQUIRE APPROPRIATION PERMIT)

NOT TO BE FILLED IN BY DRILLER - HEALTH DEPARTMENT APPROVAL

HOWARD A37132 COUNTY NO. OEP SIGNATURE DATE ISSUED 083187 B Nifon 03/04/88 NORTH GRID 490000 EAST GRID 082400

APPROXIMATE DEPTH OF WELL 200 FEET

APPROXIMATE DIAMETER OF WELL 6 INCH

METHOD OF DRILLING (circle one)

BORED (or Augered) JETTED Jetted & DRIVEN AIR-ROTARY AIR-PERCussion ROTARY (Hydraulic Rotary) CABLE REVERSE-ROTARY DRIVE-POINT

SHOW MAJOR FEATURES OF BOX & LOCATE WELL WITH AN X

SOURCES OF DRILLING WATER 1. WELL 9/3/87

WRITE THE BOX NUMBER FROM THE MAP HERE

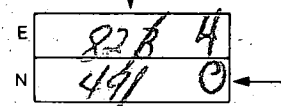

3rd sub location OK 30 casing (-2' above) 27' open 8' brassell 3 bags for dry hole

REPLACEMENT OR DEEPEMED WELLS (CIRCLE APPROPRIATE BOX)

- N THIS WELL WILL NOT REPLACE AN EXISTING WELL Y THIS WELL WILL REPLACE A WELL THAT WILL BE ABANDONED AND SEALED S THIS WELL WILL REPLACE A WELL THAT WILL BE USED AS A STANDBY D THIS WELL WILL DEEPEM AN EXISTING WELL

DRAW A SKETCH BELOW SHOWING LOCATION OF WELL RELATION TO NEARBY TOWNS AND ROADS AND GIVE DISTANCE FROM WELL TO NEAREST ROAD JUNCTION



Not to be filled in by driller (OEP USE ONLY)

APPROP. PERMIT NUMBER GAP

FORCE WRITE INITIALS IN BOX PERMIT NO. 10-81-2253

SPECIAL CONDITIONS

C1 4834 SEQUENCE NO. (WRA USE ONLY)

STATE OF MARYLAND WELL COMPLETION REPORT

THIS REPORT MUST BE SUBMITTED WITHIN 30 DAYS AFTER WELL IS COMPLETED

Date Received (WRA use only) Jan 8 1981 DATE WELL COMPLETED

Depth of Well 275 (TO NEAREST FOOT)

PERMIT NO. FROM "PERMIT TO DRILL WELL" 10-75-3766

OWNER last name first name HARBURG J. STREET OR RFD Suite 304 Teachers Building TOWN Columbia Md. 21044 SUBDIVISION SIMPSON WOODS SECTION LOT 11

WELL LOG Table with columns: DESCRIPTION (Use additional sheets if needed), FEET (FROM, TO), Check if water bearing. Includes handwritten entries: Sand (0-28), Mica Rock (28-275).

WELL HAS BEEN GROUTED (YES Y NO N) TYPE OF GROUTING-MATERIAL CEMENT CM BENTONITE CLAY BC NO. OF BAGS 8 NO. OF POUNDS 752 GALLONS OF WATER 48 DEPTH OF GROUT SEAL (to nearest foot) from 0 ft. to 31 ft.

CASING RECORD casing types insert appropriate code below. Includes codes: ST (STEEL), CO (CONCRETE), PL (PLASTIC), OT (OTHER).

MAIN CASING TYPE ST Nominal diameter top(main) casing (nearest inch) 6 Total depth of main casing (nearest foot) 35

OTHER CASING (if used) diameter inch depth (feet) from to. Includes empty boxes for recording additional casing data.

SCREEN RECORD screen type or openhole insert appropriate code below. Includes codes: ST (STEEL), BR (BRASS, BRONZE), HO (OPEN HOLE), PL (PLASTIC), OT (OTHER).

DEPTH (nearest ft.) 33 275. Includes vertical axis for EACH SCREEN with depth markers.

- CIRCLE APPROPRIATE BOX. A. WELL WAS ABANDONED AND SEALED WHEN THIS WELL WAS COMPLETED. E. ELECTRIC LOG OBTAINED. P. TEST WELL CONVERTED TO PRODUCTION WELL.

I HEREBY CERTIFY THAT I HAVE COMPLETED WITH ALL CONDITIONS STATED ON THE ABOVE-CAPTIONED "PERMIT TO DRILL WELL". DRILLERS IDENT. NO. 238 DRILLERS SIGNATURE Joseph P. Moynihan SITE SUPERVISOR (sign of driller or journeyman responsible for sitework if different from permittee)

SLOT SIZE 2 3 DIAMETER OF SCREEN (NEAREST INCH) from to GRAVEL PACK IF WELL DRILLED WAS FLOWING WELL CIRCLE BOX F

WRA USE ONLY (NOT TO BE FILLED IN BY DRILLER) T (E.R.O.S.) W Q OTHER DATA TELESCOPE CASING LOG INDICATOR

PUMPING TEST HOURS PUMPED (nearest hour) 6 PUMPING RATE (gal. per min. to nearest gal.) 3 METHOD USED TO MEASURE PUMPING RATE air WATER LEVEL (distance from land surface) BEFORE PUMPING 65 WHEN PUMPING 5 TYPE OF PUMP USED (for test) A air P piston T turbine C centrifugal R rotary O other (describe below) J jet S submersible

PUMP INSTALLED YES NO DRILLER WILL INSTALL PUMP (CIRCLE APPROPRIATE BOX) Y N IF DRILLER INSTALLS PUMP, THIS SECTION MUST BE COMPLETED FOR ALL WELLS EXCEPT HOME USE TYPE OF PUMP (WRITE APPROPRIATE LETTER IN BOX - SEE ABOVE: (A, C, J, P, R, S, T, O)) CAPACITY: GALLONS PER MINUTE (to nearest gallon) PUMP HORSE POWER PUMP COLUMN LENGTH (nearest ft.) CASING HEIGHT (circle appropriate box and enter casing height) + above LAND SURFACE - below 2 (nearest foot)

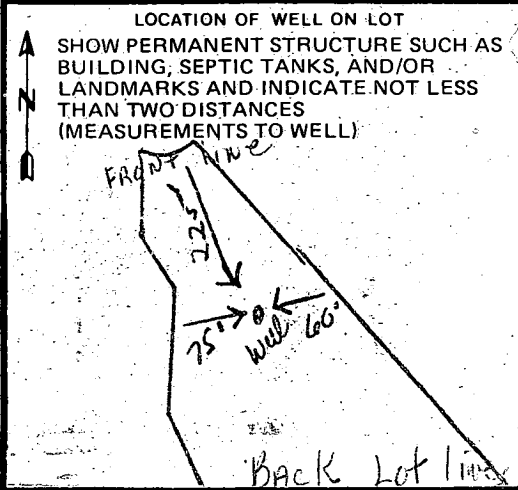



**B 1** 5807  
 1 2 3 (SEQ. NO.) 6  
 (THIS NUMBER IS TO BE PUNCHED IN COLS. 3-6 ON ALL CARDS)

**STATE OF MARYLAND**  
**WATER RESOURCES ADMINISTRATION**  
 TAWES STATE OFFICE BLDG., ANNAPOLIS, MARYLAND 21401  
**APPLICATION FOR PERMIT TO DRILL WELL**

**WRA PERMIT NUMBER**  
 HG-73-3766 ✓  
**FILL IN THIS FORM COMPLETELY**

DATE RECEIVED (WRA USE ONLY)  
 1st. 1:00 P.M.  
 1/8/81

**OWNER** Kendalorg Inc.  
 COL 15 LAST NAME FIRST NAME COL. 34  
**STREET OR RFD** Suite 304 Teachers Building  
 COL 36 COL. 55  
**POST OFFICE** Columbia Md. 21044  
 COL 57 COL. 76

**B 1 CONTINUED DRILLER INFORMATION**  
 1 2 3 (SEQ. NO.) 6  
**DATE** Dec 10, 1980 **LICENSE NUMBER** 238  
 77 80  
**FIRST NAME** Joseph L. **DRILLER** Mayne **LAST NAME**  
**SIGNATURE** Joseph L. Mayne

**B 3 LOCATION OF WELL**  
 1 2 3 (SEQ. NO.) 6  
**COUNTY** Howard  
 8 (DO NOT ABBREVIATE COUNTY NAME) 21  
**SUBDIVISION** Hempson Woods  
 23 42  
**SECTION** 3 **LOT** 11  
 44 48 50  
**NEAREST TOWN** Fulton  
 52 71  
**MILES FROM TOWN (ENTER 0 IF IN TOWN)** 2.66 **M I**  
 73 76 77 78

**B 2 WELL INFORMATION**  
 1 2 3 (SEQ. NO.) 6  
**MAXIMUM PUMPING RATE (GALLONS PER MINUTE)** 5  
 8 12  
**AVERAGE DAILY QUANTITY NEEDED (GALLONS PER DAY)** 750  
 14 20  
**USE FOR WATER (CIRCLE APPROPRIATE BOX)**  
 HOME (SINGLE OR DOUBLE HOUSEHOLD UNIT ONLY)  
 FARMING, AGRICULTURE, IRRIGATION  
 INDUSTRIAL, COMMERCIAL, STATE AND FEDERAL GOVERNMENT.  
 MUNICIPAL WATER SUPPLY } MUST HAVE STATE HEALTH DEPT. APPROVAL  
 PRIVATE WATER COMPANY }  
 TEST

**B 4 DIRECTION FROM TOWN (CIRCLE APPROPRIATE BOX)**  
 1 2 3 (SEQ. NO.) 6  
 NORTH  EAST  N E NORTHEAST  S E SOUTHEAST  
 SOUTH  W WEST  N W NORTHWEST  S W SOUTHWEST  
**NEAR WHAT ROAD** Meadow Wood Way  
 8 9 10 11  
**ON WHICH SIDE OF ROAD (CIRCLE APPROPRIATE BOX)**  N  S  E  W  
 32 32 32 32  
**DISTANCE FROM ROAD (ENTER DISTANCE AND CIRCLE APPROPRIATE BOX)** 225 **M I**  
 34 37 38 39

**APPROXIMATE DEPTH OF WELL** \_\_\_\_\_ **FEET**  
 24 28  
**APPROXIMATE DIAMETER OF WELL** \_\_\_\_\_ **(NEAREST INCH)**  
**METHOD OF DRILLING USED (CIRCLE APPROPRIATE METHOD)**  
 BORED (OR AUGERED)  JETTED  DRIVEN  
 AIR-ROTARY  AIR-PERCUSSION  ROTARY (HYDRAULIC ROTARY)  
 CABLE  REVERSE-ROTARY  DRIVE-POINT  
**OTHER (DESCRIBE)** \_\_\_\_\_

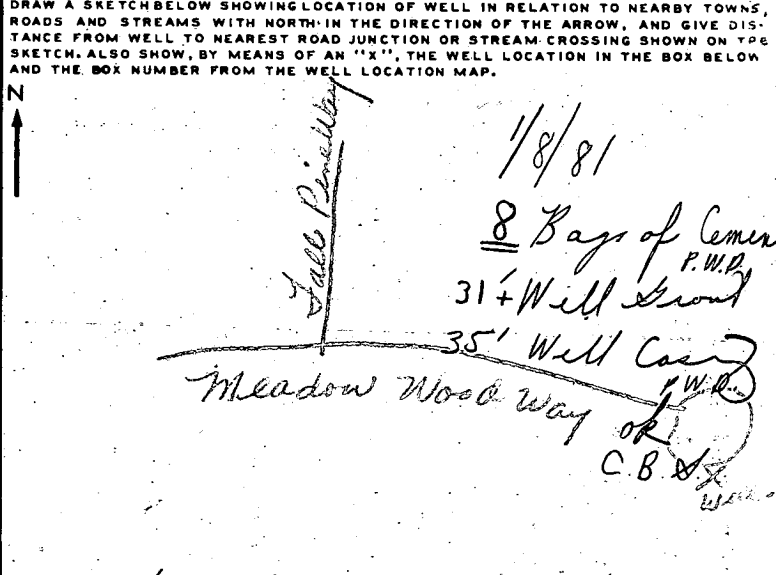

**REPLACEMENT OR DEEPEMED WELLS (CIRCLE APPROPRIATE BOX)**  
 THIS WELL WILL NOT REPLACE AN EXISTING WELL  
 THIS WELL WILL REPLACE A WELL THAT WILL BE ABANDONED AND SEALED  
 THIS WELL WILL REPLACE A WELL THAT WILL BE USED AS A STANDBY  
 THIS WELL WILL DEEPEAN AN EXISTING WELL PERMIT NUMBER OF WELL TO BE REPLACED OR DEEPEMED (IF AVAILABLE) \_\_\_\_\_

**NOT TO BE FILLED IN BY DRILLER (WRA USE ONLY)**  
**APPROPRIATION PERMIT NUMBER** \_\_\_\_\_ **ENGINEER REVIEW DISTRICT NO.** \_\_\_\_\_  
 54 63 65  
**FORCE** \_\_\_\_\_ **WRITE INITIALS IN BOX** \_\_\_\_\_ **CONDITIONS** \_\_\_\_\_  
 67 68 70 71 72 73 74 75 76 77 78 79

**B 4 CONTINUED HEALTH DEPARTMENT APPROVAL**  
 1 2 3 (SEQ. NO.) 6  
**STATE HEALTH (CIRCLE BOX)** Howard **COUNTY NAME** A26663 **COUNTY NO.**  
**DATE** 12 20 80 **APPROVED BY** Fred Frommelt, Sanitarian  
 43 48

**BOX NUMBER** 820  
**NORTH COORDINATE** 490000  
**EAST COORDINATE** 0823000  
**ELEVATION AT WELL HEAD (FEET)** \_\_\_\_\_  
 57 58 59 60 61 62 63  
 65 66 67 68

**B 5 SPECIAL CONDITIONS 8-83 (WRA USE ONLY)**  
 1 2 3 (SEQ. NO.) 6

BOX 476  
CICOTT CITY, MARYLAND 21043  
PHONE: 992-2333

December 11, 1980

## MEMORANDUM

Re: Simpson Woods  
lots 10 & 11

Mr. Joseph Wayne  
FROM: F. Fromme lt

Your submitted application indicates  
quad location shows well 200'-300' from Simpson Rd.

Well is in Section 3 ~~Sheet 8~~ which starts 1500'  
from Simpson Rd. and is approx. 2700'-3000'  
from Rd.

This is a discrepancy of approx  $\frac{1}{2}$  mile

Submittals in the future with inaccuracies  
of this magnitude will be returned for correction

6-10-86  
1:30

# APPLICATION

PERCOLATION TESTING

6/10/86  
perc tested  
OK  
(BA)

A 37132

P \_\_\_\_\_

HOWARD COUNTY HEALTH DEPARTMENT  
BUREAU OF ENVIRONMENTAL HEALTH  
P.O. BOX 476 ELLICOTT CITY, MARYLAND 21043  
TELEPHONE: 461-9933

DISTRICT 5th

DATE 6-4-86

TO: THE COUNTY HEALTH OFFICER  
ELLICOTT CITY, MARYLAND

I, HEREBY, APPLY FOR THE NECESSARY TEST IN ORDER TO CONSTRUCT (OR RECONSTRUCT) A SEWAGE DISPOSAL SYSTEM.

PROPERTY OWNER Scott and Sherry Kahle

ADDRESS 9821 Davidge Drive, Columbia 21044 PHONE 596-4769

PROSPECTIVE BUYER Same as Above

ADDRESS " " " PHONE " " "

PROPERTY LOCATION: 7319 MEADOW WOOD WAY

SUBDIVISION Lot 11, Simpson Woods LOT NO. 11

ROAD AND DESCRIPTION Meadow Wood Way, (From Ellicott City) Route 29 South to West on Route 32 to Left on Pindell School Road to Right on Simpson Road To Right on Meadow Wood Way. Lot 11 at end.

TAX MAP 41 PARCEL # Lot 11, Sec. 3, Block 2

SIZE OF LOT 3+ acres TYPE BLDG. two story contemporary Single Family Dwelling  
(SINGLE FAMILY DWELLING OR COMMERCIAL)

THE SYSTEM INSTALLED UNDER THIS APPLICATION IS ACCEPTABLE ONLY UNTIL PUBLIC FACILITIES BECOME AVAILABLE. I FULLY UNDERSTAND THE FEE CONNECTED WITH THE FILING OF THIS PERC TEST APPLICATION IS NON-REFUNDABLE UNDER ANY CIRCUMSTANCES. I ALSO AGREE TO COMPLY WITH ALL M.O.S.H.A. REQUIREMENTS IN TESTING THIS LOT.

JOHN McDONOUGH BUILDERS, INC.  
John F. McDonough - 992-4449  
John F. McDonough (SIGNATURE OF APPLICANT)  
President

APPROVED BY \_\_\_\_\_ FOR \_\_\_\_\_ DATE \_\_\_\_\_

REJECTED BY \_\_\_\_\_ FOR \_\_\_\_\_ DATE \_\_\_\_\_

HOLD PENDING FURTHER TESTS \_\_\_\_\_ DATE \_\_\_\_\_

REASONS FOR REJECTION OR HOLDING for updated plan for revised site plan with adjusted perc field

BLDG. PERMIT SIGNED AND RETURNED 6/26/86  
#71267

# THIS IS NOT A PERMIT



# APPLICATION

A 26663

## SEWAGE DISPOSAL TESTING

P \_\_\_\_\_

STATE OF MARYLAND - DEPARTMENT OF HEALTH AND MENTAL HYGIENE

HOWARD COUNTY HEALTH DEPARTMENT  
ENVIRONMENTAL HEALTH SERVICES

3' 3" 15 min

DISTRICT 5<sup>th</sup>

P. O. BOX 476, ELLICOTT CITY, MARYLAND 21043  
TELEPHONE 465-5000, EXT. 356

DATE 10/16/78

Septic tank: 3 bedrm - 1000 gal  
" " " " - 1250 gal

Dry Well - 172 sq ft absorbent sidewall area per bedroom to begin below the first 3' of org. grade. Max depth permitted for DW is 11' below org. grade.

Place Dry Well 95' from left line + 250' from rear lotline as seen when facing from the front

TO: THE COUNTY HEALTH OFFICER  
ELLICOTT CITY, MARYLAND

I, HEREBY, APPLY FOR THE NECESSARY TEST IN ORDER TO CONSTRUCT (OR RECONSTRUCT) A SEWAGE DISPOSAL SYSTEM.

PROPERTY OWNER PHASE II LTD.

ADDRESS 40 LANDBORG INC. SUITE 304 TEACHERS' BLDG. PHONE 730-0500  
COLUMBIA, MD. 21044

PROPERTY LOCATION:

SUBDIVISION SIMPSON WOODS - SECT. 3 LOT NO. 11, Sec. 3

ROAD AND DESCRIPTION SOUTHEASTERLY END OF MEADOW WOOD WAY

SIZE OF LOT 3.0 Ac. TYPE BLDG. RESIDENTIAL (4)  
NUMBER OF BEDROOMS 3 or

IF NOT SINGLE RESIDENCE DESCRIBE N/A

THE SYSTEM INSTALLED UNDER THIS APPLICATION IS ACCEPTABLE ONLY UNTIL PUBLIC FACILITIES BECOME AVAILABLE.

SIGNATURE OF APPLICANT Phase II, Ltd, Landberg Pres.

APPROVED BY [Signature] FOR [Signature] DATE 1-4-80  
(KIND OF SYSTEM)

REJECTED BY \_\_\_\_\_ FOR \_\_\_\_\_ DATE \_\_\_\_\_  
(KIND OF SYSTEM)

HOLD PENDING FURTHER TESTS \_\_\_\_\_ DATE \_\_\_\_\_

REASONS FOR REJECTION OR HOLDING \_\_\_\_\_

# THIS IS NOT A PERMIT

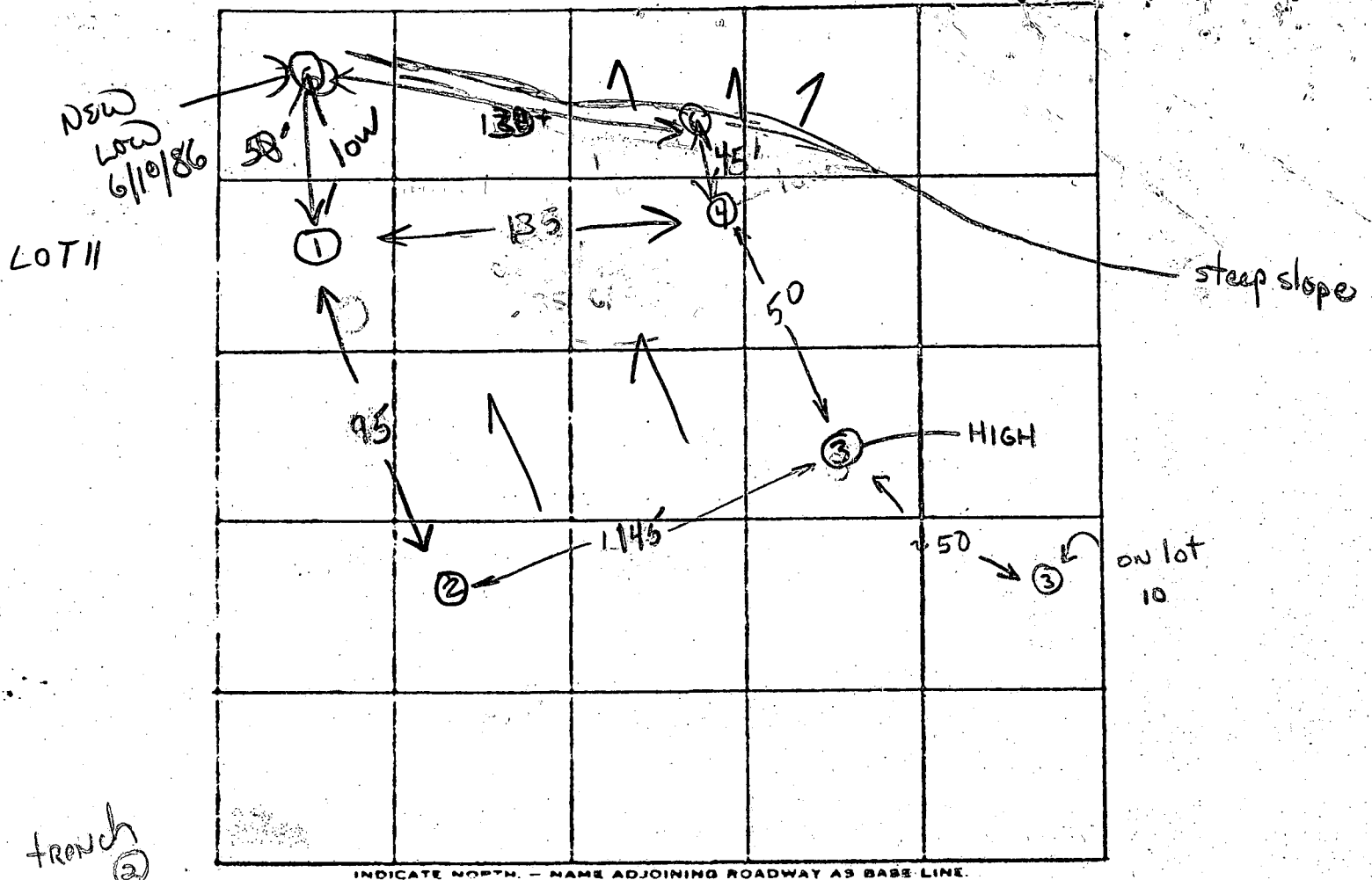

trench  
③ → ②

DATE	TEST NO.	DEPTH	PRE-WET		TEST - 1" DROP		TIME	
			START	STOP	START	STOP		
10/7/78	15	4	11:34	11:45	11:40	11:49	9	
	10 - L	13 1/2	11:34	11:41	11:41	11:55	14	
	25	13	VISUAL - similar material					
	30							
	35	3	10:32	10:44	10:44	11:03	19	
	30 - H	12 1/2	10:32	10:39	10:39	10:57	18	
45	4	11:10	11:14	11:14	11:21	7		
	40	12 1/2	11:14	11:22	11:22	11:44	22	
RETEST TO MOVE PERC FIELD DOWN								
6/10/86	⑤	2'5"	232	234	234	237	3min	
		18" D	bottom (see profile)					
	⑥	12'5"	252	253	257	303	6min	
		11" D	bottom (see profile)					

15min  
3 → 10  
HARD PACKED DEEP  
" "

6/10/86  
see notes on other page

REMARKS heavy work (3 3/4 as stated)  
 TYPE OF SOIL sandy loam below clay  
 TESTED BY GLK + RD ALSO PRESENT: Ketterman

# APPLICATION

A 26663  
A ~~21174~~

## SEWAGE DISPOSAL TESTING

P \_\_\_\_\_

STATE OF MARYLAND - DEPARTMENT OF HEALTH AND MENTAL HYGIENE

HOWARD COUNTY HEALTH DEPARTMENT  
ENVIRONMENTAL HEALTH SERVICES  
P. O. BOX 476, ELLICOTT CITY, MARYLAND 21043  
TELEPHONE: 465-5000, EXT. 356

DISTRICT 5th

DATE June 27, 1977

TO: THE COUNTY HEALTH OFFICER  
ELLICOTT CITY, MARYLAND

I, HEREBY, APPLY FOR THE NECESSARY TEST IN ORDER TO CONSTRUCT ~~FOR SEWERAGE~~ A SEWAGE DISPOSAL SYSTEM.

PROPERTY OWNER Phase II, Ltd.

ADDRESS 1000 Century Plaza, Columbia, MD. 21044 PHONE 730-0500

PROPERTY LOCATION:

SUBDIVISION Simpson Woods - Section 3 LOT NO. ~~20~~ Block C

ROAD AND DESCRIPTION South Side of Road "B"

SIZE OF LOT 40,000 square feet TYPE BLDG. 3 or 4

NUMBER OF BEDROOMS

IF NOT SINGLE RESIDENCE DESCRIBE N/A

THE SYSTEM INSTALLED UNDER THIS APPLICATION IS ACCEPTABLE ONLY UNTIL PUBLIC FACILITIES BECOME AVAILABLE.

SIGNATURE OF APPLICANT Phase II Ltd, Alan Perry, Pres.

APPROVED BY \_\_\_\_\_ FOR \_\_\_\_\_ DATE \_\_\_\_\_  
(KIND OF SYSTEM)

REJECTED BY \_\_\_\_\_ FOR \_\_\_\_\_ DATE \_\_\_\_\_  
(KIND OF SYSTEM)

HOLD PENDING FURTHER TESTS \_\_\_\_\_ DATE \_\_\_\_\_

REASONS FOR REJECTION OR HOLDING \_\_\_\_\_

# THIS IS NOT A PERMIT

INDICATE NORTH - NAME ADJOINING ROADWAY AS BASE LINE

DATE	TEST NO.	DEPTH	PRE-WET		TEST - 1" DROP		TIME
			START	STOP	START	STOP	

REMARKS \_\_\_\_\_

TYPE OF SOIL \_\_\_\_\_

TESTED BY \_\_\_\_\_ ALSO PRESENT: \_\_\_\_\_

LOT 11  
SIMPSON WOODS III

7319 MEADOW WOOD WAY  
KAKLE

BP 71267

SILVER & RETURNED

6/20/86 SID ABEL C.W.

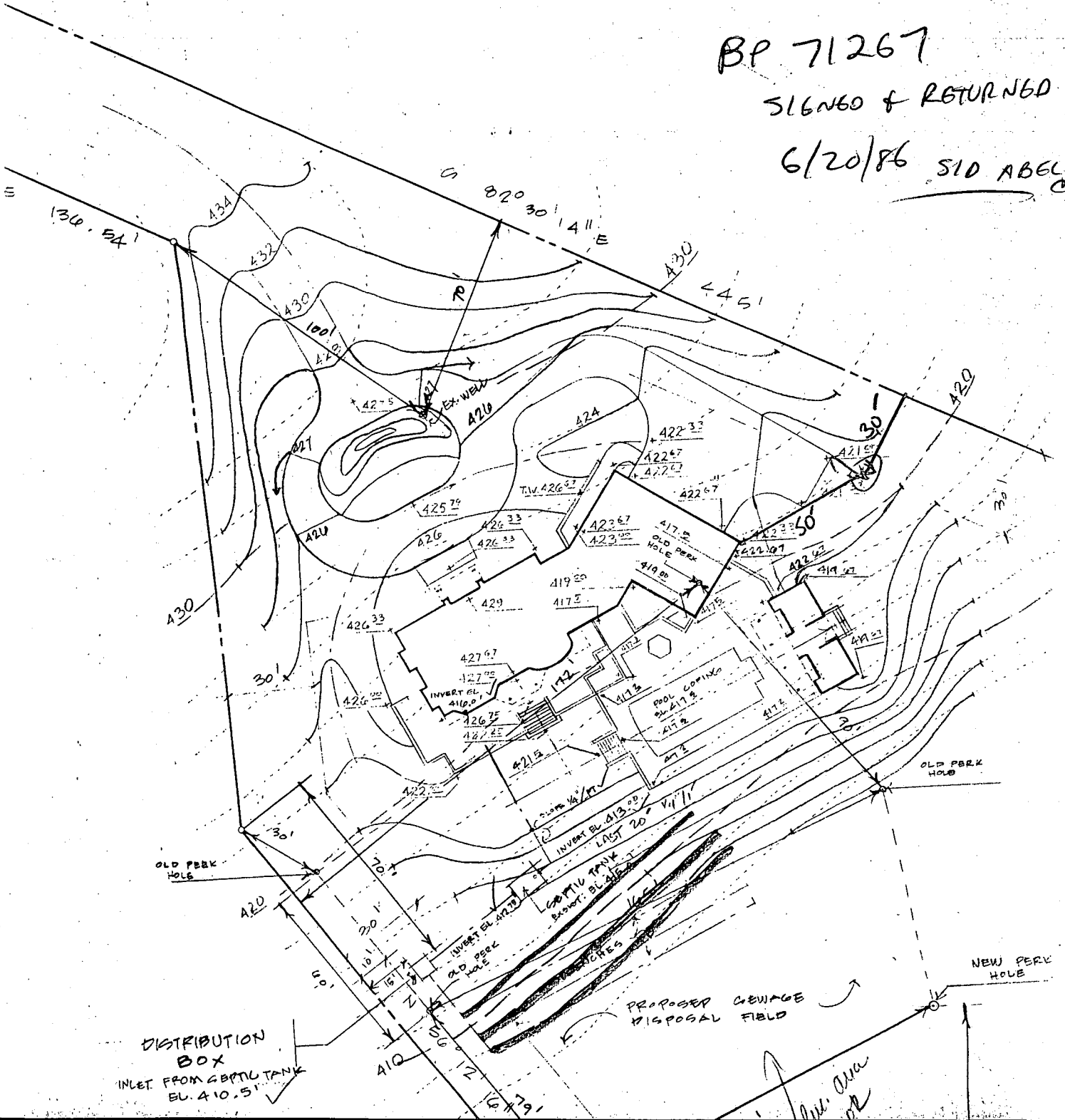

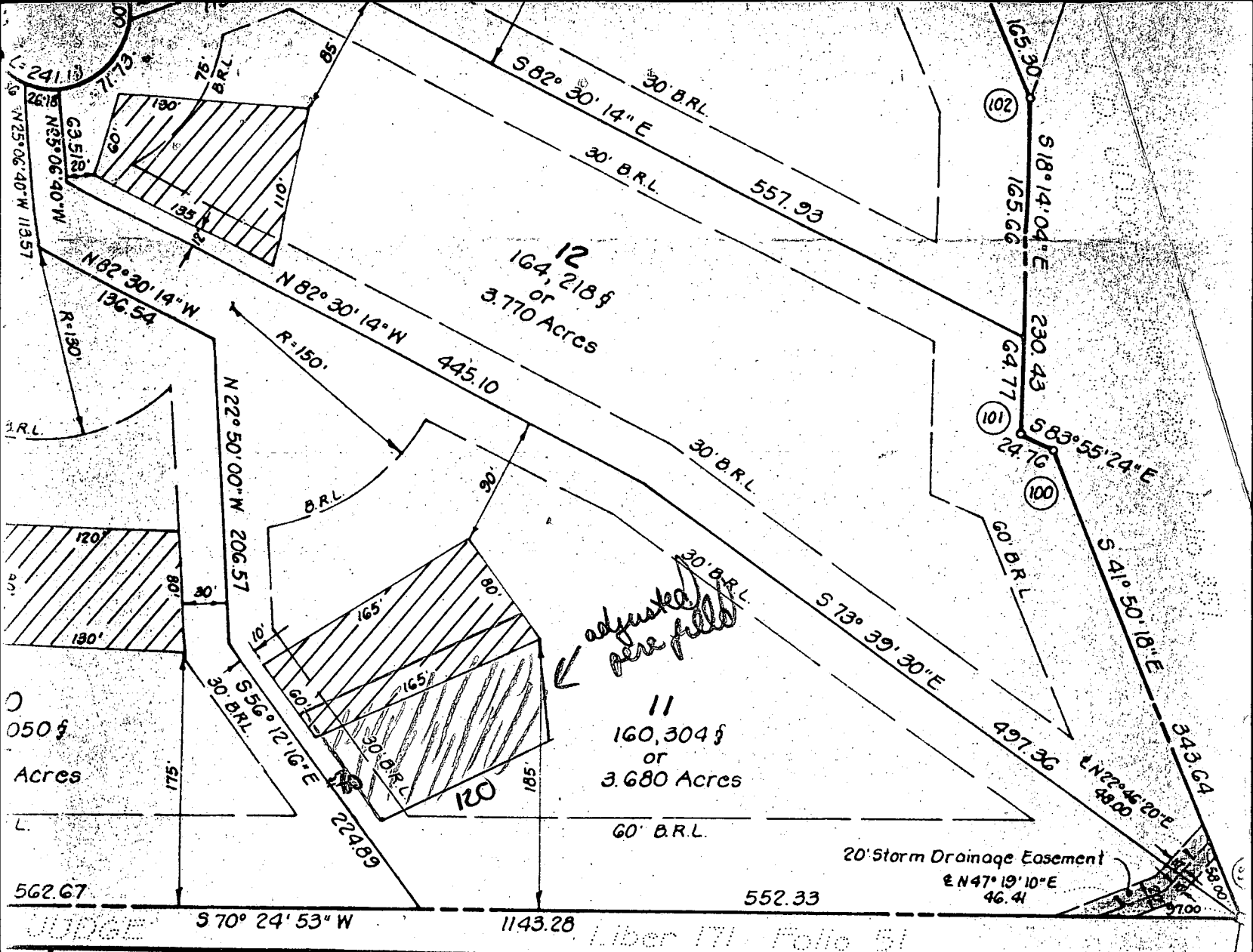

**SURVEYOR'S CERTIFICATE**

I hereby certify that the Final Plat shown hereon is correct; that it is a subdivision of part of the lands obtained by Phase Two, Ltd., a Maryland Corporation, from The Howard Research and Development Corporation, a Maryland Corporation, by deed dated May 31, 1973 and recorded among the Land Records of Howard County, Maryland in Liber 638 at Folio 529, and that all monuments are in place as shown in accordance with the Annotated Code of Maryland, as amended.

*from signed final plat*

*sect 3 AREA T*

*8/24/79*  
Date

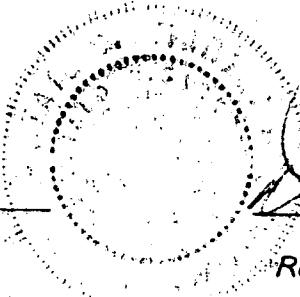

*Donald B. Sackett*  
**DONALD B. SACKETT**  
Registered Land Surveyor  
Md. No. G059

RECORDED AS PLAT  
On 4-2  
Land Records Of Ho

**SIMPSON**  
LOTS  
SECTION 3  
SHEET

5<sup>TH</sup> Election District  
Scale: 1" = 100'

CLARK-FINEE  
ENGINEERS-PLA  
11315 LOCK  
SILVER SPR

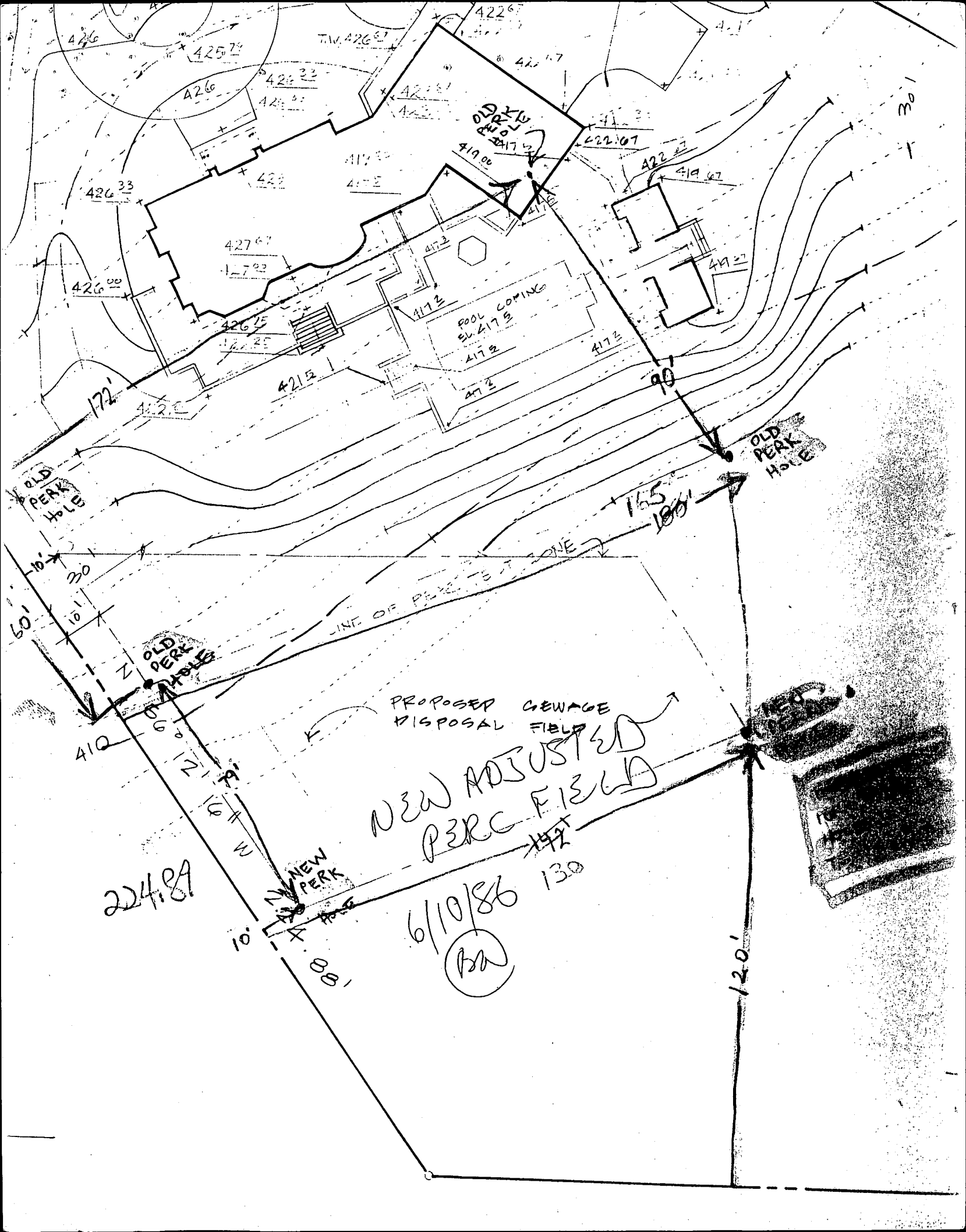

DYE

POOL COMING  
SL. 417.5

OLD PEAK HOLE

OLD PEAK HOLE

OLD PEAK HOLE

NEW PEAK HOLE

PROPOSED SEWAGE DISPOSAL FIELD

NEW ADJUSTED PERC FIELD

224.89

6/10/86

B20

120'

LINE OF PEAK TO HOLE

426.33

427.67

417.30

422.107

419.00

419.67

419.27

417.3

417.2

417.2

417.2

421.5

172'

90'

165'  
100'

60'  
30'  
101'

410

12'

16'

10'

100'

142'

130

301

