

HOWARD COUNTY
 PERMIT APPLICATION

PERMIT NUMBER

B090013016

Building Address 1317 Cedar Berry Ct
Blacksburg, Maryland 21034
 Suite/Apt. #: _____ SDP/WP/Petition #: _____
 Census Tract _____ Subdivision _____
 Section _____ Area _____ Lot _____
 Tax Map _____ Parcel _____ Grid _____
 Zoning _____ Map Coordinates _____ Lot size _____

Property Owner's Name HOWARD GARRETT
 Address 1317 Cedar Berry Ct
 City Maryland State (MD) Zip Code 21034
 Phone Blacksburg Phone 410-442-4477
 Applicant's Name & Mailing Address, (if other than stated hereon):
 Phone _____ Fax _____

Existing Use FTD
 Proposed Use 500 GAL UNDERGROUND PROPANE TANK
 Estimated Construction Cost \$ 2,000.00
 Description of Work INSTALL 500 GAL UNDERGROUND
PROPANE TANK TO NFPA 58
CODED FOR GENERATOR

Contractor Company Valley NATIONAL GAS
 Contact Person William Gerwig
 Address 7301 MOUNTAIN RD
 City Jessup State MD Zip Code 21754
 License No. 67793
 Phone 410-771-1114 Fax 410-771-0538

Occupant or Tenant _____
 Contact Name _____
 Address _____
 City _____ State _____ Zip Code _____
 Phone _____ Fax _____

Engineer or Architect Company _____
 Contact Person _____
 Address _____
 City _____ State _____ Zip Code _____
 Phone _____ Fax _____

BUILDING DESCRIPTION - COMMERCIAL

BUILDING DESCRIPTION - RESIDENTIAL

Building Characteristics	Utilities
Height: _____	Water Supply: _____ Public _____ Private _____
No. of stories: _____	Sewage Disposal: _____ Public _____ Private _____
Gross area, sq. ft. per floor: _____	Electric Yes <input type="checkbox"/> No <input type="checkbox"/>
Use group: _____	Gas Yes <input type="checkbox"/> No <input type="checkbox"/>
Construction type: _____ Reinforced Concrete _____ Structural Steel _____ Masonry _____ Wood Frame _____ State Certified Modular	Heating System: Electric <input type="checkbox"/> Oil <input type="checkbox"/> Natural Gas <input type="checkbox"/> Propane Gas <input type="checkbox"/>
	Sprinkler system: N/A <input type="checkbox"/> Full _____ Partial _____ Other Suppression _____ # of Heads _____

Building Characteristics	Utilities
SF Dwelling <input checked="" type="checkbox"/> SF Townhouse <input type="checkbox"/> Depth _____ Width _____	Water Supply: _____ Public _____ Private <input checked="" type="checkbox"/>
1st floor: _____	Sewage Disposal: _____ Public _____ Private <input checked="" type="checkbox"/>
2nd floor: _____	Electric Yes <input type="checkbox"/> No <input type="checkbox"/>
Basement: _____	Gas Yes <input type="checkbox"/> No <input checked="" type="checkbox"/>
Finished Basement <input type="checkbox"/> Unfinished Basement <input type="checkbox"/>	Heating System: Electric <input checked="" type="checkbox"/> Oil <input type="checkbox"/> Natural Gas <input type="checkbox"/> Propane Gas <input type="checkbox"/>
Crawl space <input type="checkbox"/> Slab on Grade <input type="checkbox"/>	Sprinkler system: N/A <input type="checkbox"/> NFA #13D _____ NFA #13R _____ Other: _____
No. of Bedrooms _____	
Height: _____	
Multi-family dwellings: No. of efficiency units: _____ No. of 1 BR units: _____ No. of 2 BR units: _____ No. of 3 BR units: _____	
Other Structure: _____	
Dimensions: _____	
Footings: _____	
Roof Height: _____	
_____ State Certified Modular	
_____ Manufactured Home	

THE UNDERSIGNED HEREBY CERTIFIES AND AGREES AS FOLLOWS: (1) THAT HE/SHE IS AUTHORIZED TO MAKE THIS APPLICATION; (2) THAT THE INFORMATION IS CORRECT; (3) THAT HE/SHE WILL COMPLY WITH ALL REGULATIONS OF HOWARD COUNTY WHICH ARE APPLICABLE THERETO; (4) THAT HE/SHE WILL PERFORM NO WORK ON THE ABOVE REFERENCED PROPERTY NOT SPECIFICALLY DESCRIBED IN THIS APPLICATION; (5) THAT HE/SHE GRANTS COUNTY OFFICIALS THE RIGHT TO ENTER ONTO THIS PROPERTY FOR THE PURPOSE OF INSPECTING THE WORK PERMITTED AND POSTING NOTICES.

William Gerwig
 Applicant's Signature
Blasie Installer
 Title/Company

William Gerwig
 Print Name
11/4/09
 Date

Checks payable to: DIRECTOR OF FINANCE OF HOWARD COUNTY
 ** PLEASE WRITE NEATLY AND LEGIBLY **

FOR OFFICE USE ONLY			DPZ SETBACK INFORMATION	PROPERTY ID#
AGENCY	DATE	SIGNATURE APPROVAL	Front	Filing fee \$
Land Development, DPZ			Rear	Permit fee \$
State Highways			Side	Excise tax \$
Building Official			Side St	Add'l perm. fee \$
Dev. Engineering, DPZ			All minimum setbacks met?	TOTAL FEES \$
Health	11-10-09	DPZ	YES <input type="checkbox"/> NO <input type="checkbox"/>	Sub-total paid \$
Fire Protection			Entrance Permit required?	Balance due \$
Is Sediment Control approval required prior to issuance?			YES <input type="checkbox"/> NO <input type="checkbox"/>	Check #
CONTINGENCY CONSTRUCTION START <input type="checkbox"/>			Historic District?	Validation #
ONE STOP SHOP <input type="checkbox"/>			YES <input type="checkbox"/> NO <input type="checkbox"/>	
Distribution of Copies: White: Building Official Green: LDD, DPZ Yellow: DED, DPZ Pink: Health Gold: SHA			Lot Coverage for New Town Zone	Accepted by _____
SDP/Red-line approval date				
Forms PERMIT.FRM				Rev. 11/4/04

(Scale 1-30*)

Approved Building Permit # B00007016
DOB 11-10-07
Lot 53

LOT 53
MEADOWOOD
PLAT 10209

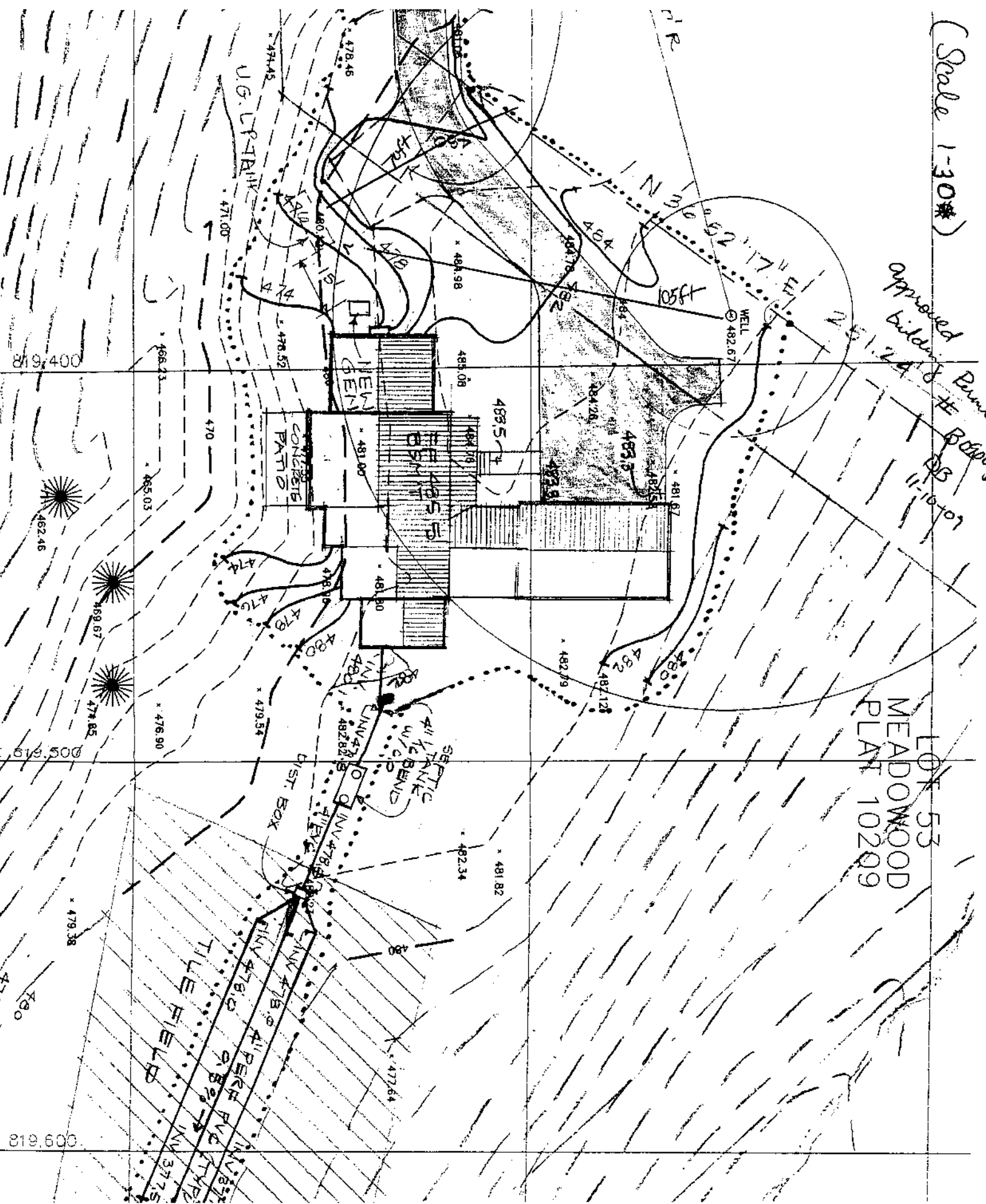

819,400

819,500

819,600