

1-24-94
am

PERMIT

SEWAGE DISPOSAL SYSTEM

DEPARTMENT OF HEALTH AND MENTAL HYGIENE

03-288552

P 49874

A REPAIR

DISTRICT #3

DATE 2/7/94

DATE SYSTEM APPROVED 1/24/94

INSPECTOR ALM

HOWARD COUNTY HEALTH DEPARTMENT
BUREAU OF ENVIRONMENTAL HEALTH
461-9933

INDEXED

Jenkins Brothers

IS PERMITTED TO INSTALL ALTER

ADDRESS 7670 Smith's Private Road, Sykesville, MD 21784 PHONE 461-9282

SUBDIVISION Driver Property LOT 3 ROAD 1358 Driver Road

PROPERTY OWNER Howard E. Wheat

ADDRESS 1385 Driver Road, Marriottsville, Maryland 21104

SEPTIC TANK CAPACITY GALLONS

NUMBER OF BEDROOMS 4

125 SQUARE FEET PER BEDROOM

125
4
500

62
81500
4820

LINEAR FEET OF TRENCH REQUIRED 62

REPAIR - PURPOSE - TO REPAIR FAILING SEPTIC SYSTEM.

CALL FOR AN INSPECTION WHEN GROUND IS OPENED UP AND SANITARIAN WILL RECOMMEND REPAIR.

For 4 bedroom house install one trench, 62 feet long, 10 feet deep, 2 feet wide, inlet at 3 feet. Place 8 feet of gravel below drain pipe and connect to the existing drywells Am 1/24/94

PLANS APPROVED BY Craig D. Williams DATE 1/20/94

COVER NO WORK UNTIL INSPECTED AND APPROVED

NEITHER THE HOWARD COUNTY COUNCIL NOR THE HEALTH DEPARTMENT IS RESPONSIBLE FOR THE SUCCESSFUL OPERATION OF ANY SYSTEM

NOTE: CLEANOUT REQUIRED EVERY 70 FEET OF SEWER LINE AND/OR AT 90° SWEEPS IN LINES FROM HOUSE TO DRAIN FIELDS, 90° ELBOWS NOT ACCEPTABLE.

NOTE: ALL PARTS OF SEPTIC SYSTEMS (I.E. TANK, DISTRIBUTION BOX TRENCHES) TO BE 100 FEET FROM WELL (UNLESS OTHERWISE SPECIFICALLY AUTHORIZED)

NOTE: IF DEEP TRENCH(ES) ARE USED CALL FOR INSPECTION BEFORE AND AFTER PLACING GRAVEL IN TRENCH(ES)

NOTE: NO DRY WELL SHALL EXCEED 15 FOOT IN DIAMETER NO ABSORPTION TRENCH TO EXCEED 100 FEET IN LENGTH

NOTE: ALL PIPE FROM HOUSE TO SEPTIC TANK MUST BE CAST IRON OR SCHEDULE 35/40 PVC OR ABS

PERMIT VOID AFTER TWO YEARS

NOTE: INSTALL STAND PIPE ON SEPTIC TANK AND DRY WELL STAND PIPES MUST BE 6 INCHES IN DIAMETER CAST IRON. CONCRETE OR TERRA COTTA OR PVA OR ABS ACCEPTED. IF TOP OF SEPTIC TANK IS DEEPER THAN 3 FEET. MANHOLE TO GRADE REQUIRED.

NOTE: DISTRIBUTION BOXES MUST HAVE BAFFLES

***INSTALLER IS RESPONSIBLE FOR OBTAINING FINAL APPROVAL ON THIS PERMIT**

49874

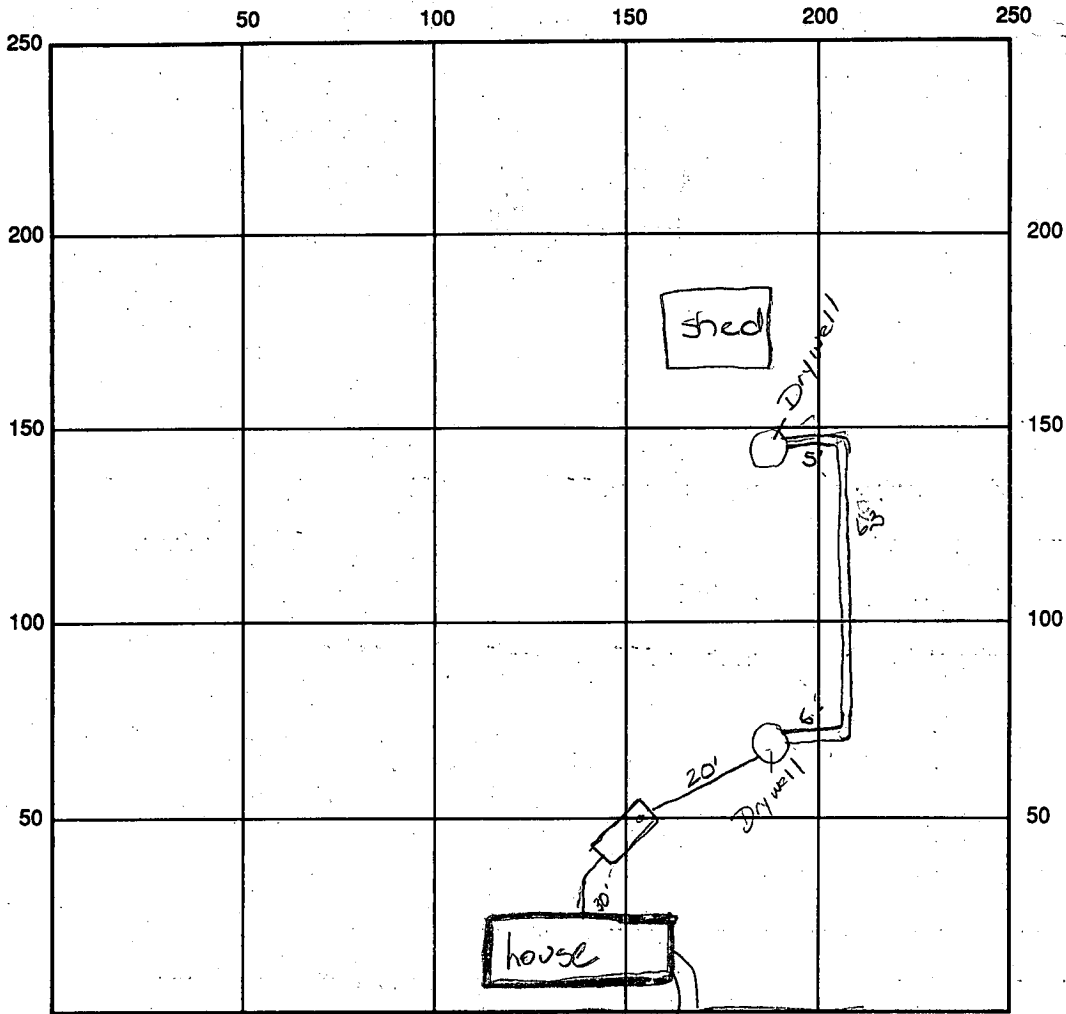

INDICATE NORTH - NAME ADJOINING ROADWAY AS BASE LINE

DRIVER RD

SEPTIC TANK LEVEL _____ CLEANOUTS _____

DISTRIBUTION BOX LEVEL _____

DRAIN FIELD/TITLE DEPTH 11' FT. TRENCH WIDTH 3' FT. INLET DEPTH 3' FT.

EFFECTIVE GRAVEL DEPTH 8' FT. TOTAL LENGTH 74' FT.

NUMBER OF TRENCHES 1 ONE SIDEWALL/BOTTOM AREA 592 SQ. FT.

DRYWELL ^{outside} INSIDE DIAMETER ① 44' ~~40'~~ FT. EFFECTIVE DEPTH BELOW INLET 6' FT.

ABSORBENT AREA 528 SQ. FT. [All drywell info is from original permit]

REMARKS: 1/24/94 Fill trench w/ 8' of stone and connect to existing drywell / OK to cover all work Final insp

DATE SYSTEM APPROVED 1/24/94 INSPECTOR A McMillen

Approved Final
C.B.S. 8/30/71

8/30/71
4 permits

PERMIT

SEWAGE DISPOSAL SYSTEM

MARYLAND STATE DEPARTMENT OF HEALTH

HOWARD COUNTY

ELLICOTT CITY

DISTRICT 3

DATE 7-1-71

INDEXED

P 16073

A 15350

Allen Seymore IS PERMITTED TO INSTALL ALTER

ADDRESS Rt.#32, Finksburg, Md. PHONE _____

A SEWAGE DISPOSAL SYSTEM LOCATED AT _____

SUBDIVISION DRIVER ROAD 1358 Driver Rd. LOT 3, Sec. 1

PROPERTY OWNER William Kasten Howard + Joan Wheat

ADDRESS 1358 Drive Rd., E.C.

SPECIFICATIONS 4 - Bedrooms

DRAIN FIELD _____ DEPTH _____ FEET, BOTTOM AREA _____ SQ. FT.

SEEPAGE PITS _____ ABSORBENT SIDE-WALL AREA _____ SQ. FT.

SEPTIC TANK CAPACITY 1250 GALLONS

FOR GARBAGE GRINDER, INCREASE DISPOSAL AREA 22% & TANK CAPACITY 50%.

OTHER DRY WELL -- 100 sq. ft. absorbent sidewall area per bedroom to begin below the first 4 ft. of non-porous soil. Maximum depth permitted for dry well is 9 ft. below original grade.

Locate dry well 107 ft. off rear property line and 44 ft. off right side line as seen from Driver Rd. -- if drywell to be deeper, office must be called. F.F.F.

NOTE: ALL PIPE FROM HOUSE TO TANK MUST BE CAST IRON.
PERMIT VOID AFTER THREE YEARS.

PLANS APPROVED BY Robert V. Torre DATE July 21, 1970

FILL SEPTIC TANK AND DISTRIBUTION BOX WITH WATER BEFORE CALLING FOR AN INSPECTION. COVER NO WORK UNTIL INSPECTED AND APPROVED.

NEITHER THE HOWARD COUNTY COMMISSIONERS NOR THE HEALTH DEPARTMENT IS RESPONSIBLE FOR THE SUCCESSFUL OPERATION OF ANY SYSTEM.

BLDG. PERMIT SIGNED
AND RETURNED 7/19/71
Serial #38939 -
addition

BLDG. PERMIT SIGNED
AND RETURNED 4/25/71
Serial #18079 -
garage.

A15350

APPLICATION

A 15350

P _____

SEWAGE DISPOSAL TESTING

MARYLAND STATE DEPARTMENT OF HEALTH

HOWARD COUNTY Septic Tank - 3 bedrooms - 1000 gal ELLICOTT CITY
4 " " " 1250 gal DISTRICT 3

DATE 7/6/70

*Dry Well - 100 sq. ft. absorbent sidewall area
per bedroom to begin below the first
4 ft. of non porous soil, maximum depth
permitted for dry well is 9 ft. below original grade.
Locate dry well 107 ft. off rear property line and
44 ft. off right side line as seen from Danvers Rd.
- if depth to be deeper, office must be notified.*

TO: THE COUNTY HEALTH OFFICER
ELLICOTT CITY, MARYLAND

I, HEREBY, APPLY FOR THE NECESSARY TESTS IN ORDER TO CONSTRUCT (OR RECONSTRUCT) A SEWAGE DISPOSAL SYSTEM.

PROPERTY OWNER Allen C. Driver & wife

ADDRESS Driver Road, Marriottsville, Md. PHONE _____

PROPERTY LOCATION:

SUBDIVISION Driver LOT NO. 3, Sec. 1

ROAD AND DESCRIPTION Driver Road

OCCUPANT _____ PHONE _____

PERSON TO CONSTRUCT SYSTEM _____

ADDRESS _____ PHONE _____

SIZE OF LOT 136' x 294' TYPE BLDG. 3 or 4
NUMBER OF BEDROOMS

IF NOT SINGLE RESIDENCE DESCRIBE _____

SIGNATURE OF APPLICANT /s/ Jack Fyock

APPROVED BY Robert V. Tove FOR Dry Well DATE 7/21/70
(KIND OF SYSTEM)

REJECTED BY _____ FOR _____ DATE _____
(KIND OF SYSTEM)

HOLD PENDING FURTHER TESTS _____ DATE _____

REASONS FOR REJECTION OR HOLDING _____

THIS IS NOT A PERMIT

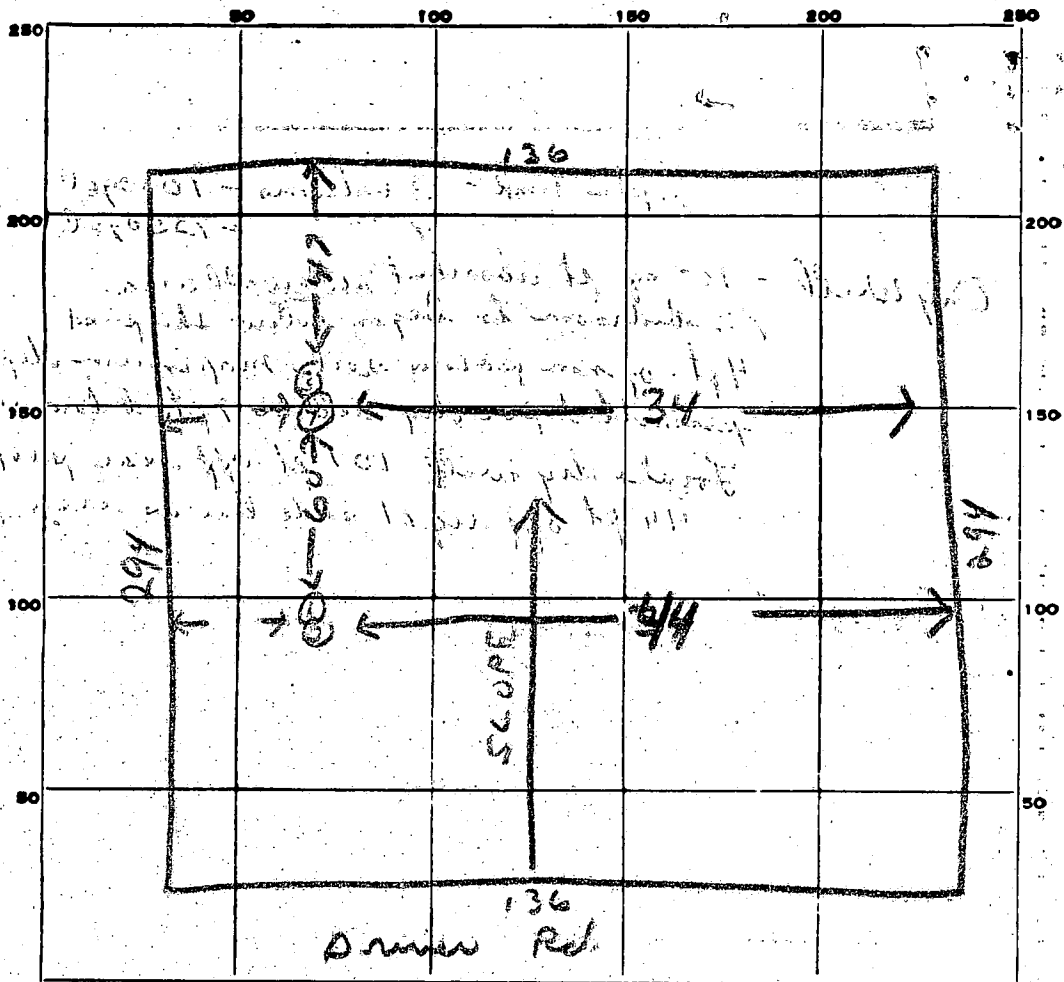

INDICATE NORTH. - NAME ADJOINING ROADWAY AS BASE LINE.

DATE	TEST NO.	DEPTH	PRE-WET		TEST - 1" DROP		TIME
			START	STOP	START	STOP	
7/2/70	1	9 ft	10 ²⁹	10 ³⁰	10 ³⁰	10 ³²	2 min
	2	4 1/2 ft	10 ²⁹	10 ³⁰	10 ³⁰	10 ³²	2 min
	3	9 ft	10 ³⁴	10 ³⁵	10 ³⁵	10 ³⁶	1 min
	4	2 1/2 ft	10 ³⁵	Slow Per.			

SOIL AUGER FINDING _____

TESTED BY R. Tane

REMARKS _____

APPLICATION

A 15350

SEWAGE DISPOSAL TESTING

P _____

MARYLAND STATE DEPARTMENT OF HEALTH

HOWARD COUNTY *Septic Tank - 3 bedrooms - 1000 gal.*
4 " " " 1250 gal

ELLICOTT CITY

DISTRICT 3

DATE 7/6/70

*Dry Well - 100 sq. ft absorbent sidewall area
per bedroom to begin below the first
4 ft. of non porous soil, maximum depth
permitted for dry well is 9 ft. below original grade.
Locate dry well 107 ft. off rear property line and
44 ft. off right side line as seen from *Driver Rd.**

TO: THE COUNTY HEALTH OFFICER
ELLICOTT CITY, MARYLAND

I, HEREBY, APPLY FOR THE NECESSARY TESTS IN ORDER TO CONSTRUCT (OR RECONSTRUCT) A SEWAGE DISPOSAL SYSTEM.

PROPERTY OWNER Allen C. Driver & wife

ADDRESS Driver Road, Marriottsville, Md. PHONE _____

PROPERTY LOCATION:

SUBDIVISION Driver LOT NO. 3, Sec. 1

ROAD AND DESCRIPTION Driver Road

OCCUPANT _____ PHONE _____

PERSON TO CONSTRUCT SYSTEM _____

ADDRESS _____ PHONE _____

SIZE OF LOT 136' x 294' TYPE BLDG. 3 or 4
NUMBER OF BEDROOMS

IF NOT SINGLE RESIDENCE DESCRIBE _____

SIGNATURE OF APPLICANT /s/ Jack Fyock

APPROVED BY Robert V. Tone FOR Dry Well DATE 7/21/70
(KIND OF SYSTEM)

REJECTED BY _____ FOR _____ DATE _____
(KIND OF SYSTEM)

HOLD PENDING FURTHER TESTS _____ DATE _____

REASONS FOR REJECTION OR HOLDING _____

THIS IS NOT A PERMIT

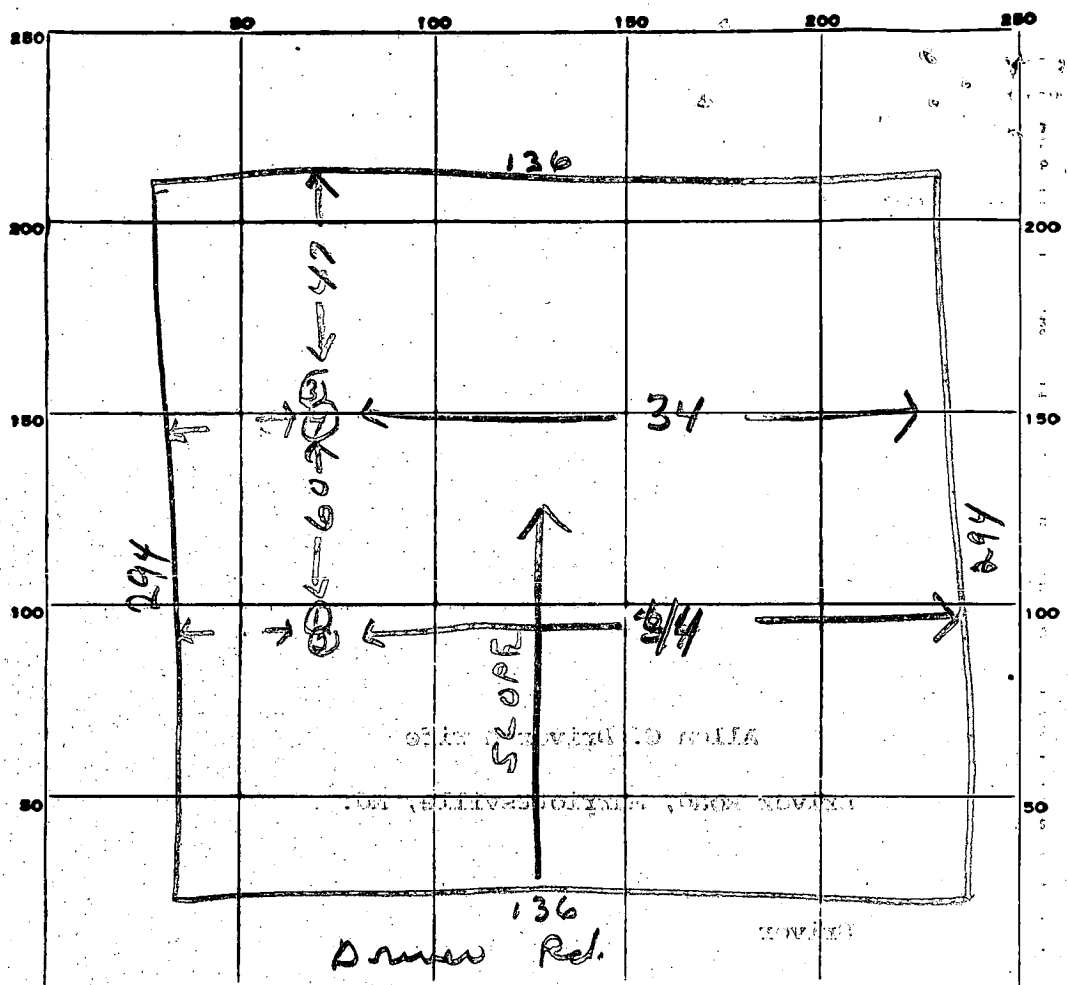

INDICATE NORTH. - NAME ADJOINING ROADWAY AS BASE LINE.

DATE	TEST NO.	DEPTH	PRE-WET		TEST - 1" DROP		TIME
			START	STOP	START	STOP	
7/7/70	1	9 ft.	10 ²⁹	10 ³⁰	10 ³⁰	10 ³²	2 min
	2	4 1/2 ft.	10 ²⁹	10 ³⁰	10 ³⁰	10 ³²	2 min
	3	9 ft.	10 ³⁴	10 ³⁵	10 ³⁵	10 ³⁶	1 min
	4	3 ft.	10 ³⁵	Slow Perc.			
Inlet to be 4 ft.							
Maximum depth 9 ft.							

2 min avg.

SOIL AUGER FINDING _____

TESTED BY R. Tora

REMARKS _____

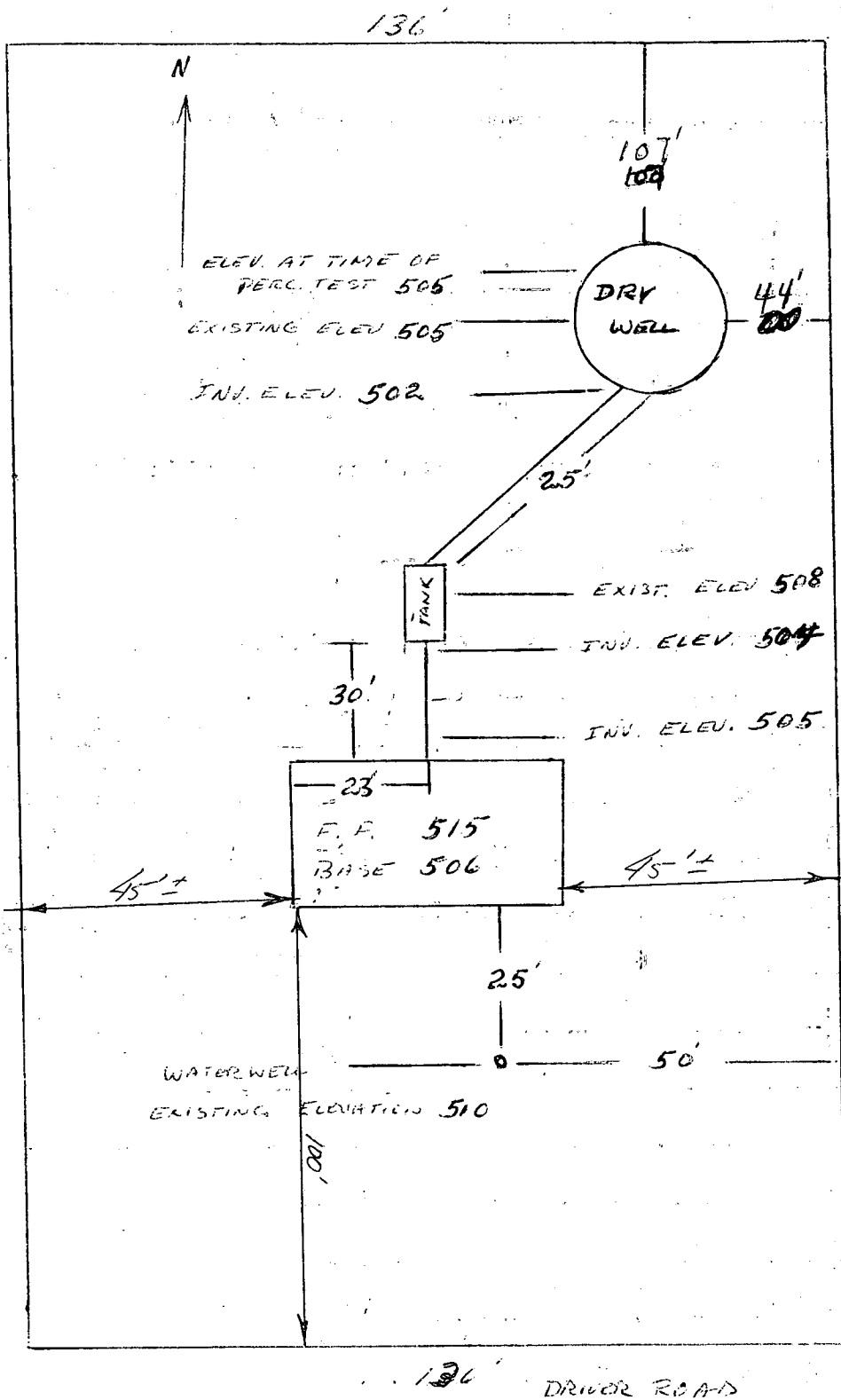

294

294

4/27/21

OK.
R. Tane

M.G.H.

I CERTIFY THE ABOVE MEASUREMENTS ARE ACTUAL + CORRECT FOR THIS PROPERTY.

William H. Kasten

313'

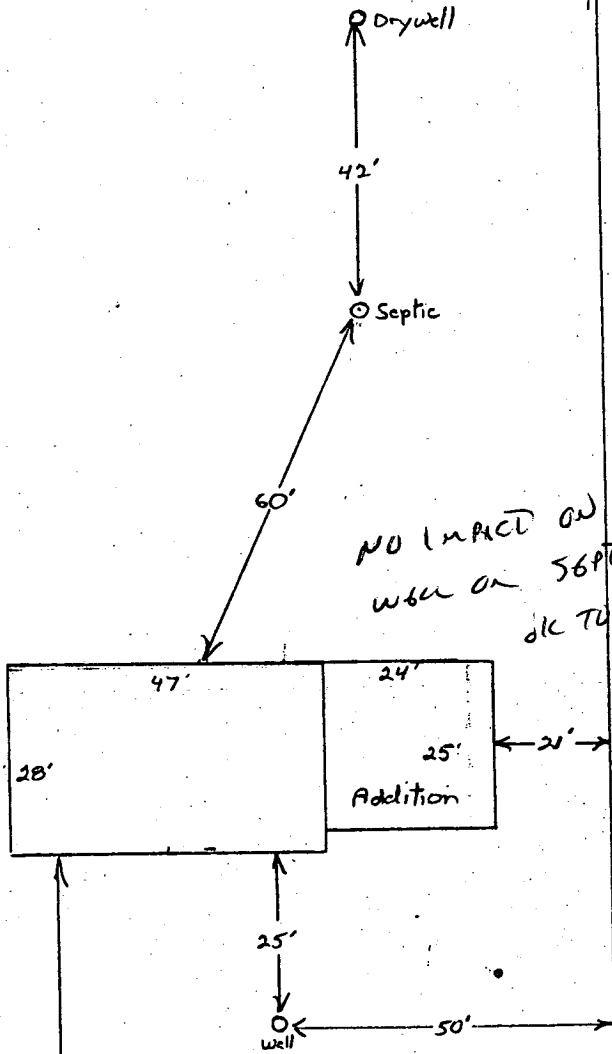

NO IMPACT ON
WELL OR SEPTIC
DUE TO

PROCEED,
4/28/88
C. Williams

135' Driver Rd.

