

Repair
12/30/93 2 PH

PERMIT

SEWAGE DISPOSAL SYSTEM

DEPARTMENT OF HEALTH AND MENTAL HYGIENE

No match found

P 49852

A REPAIR

DISTRICT _____

DATE 1/26/94

HOWARD COUNTY HEALTH DEPARTMENT

BUREAU OF ENVIRONMENTAL HEALTH

~~X 461-9933~~ 313-2640

DATE SYSTEM APPROVED 12/30/93

INSPECTOR R. M. [Signature]

INDEXED

Olen Ketterman IS PERMITTED TO INSTALL _____ ALTER X

ADDRESS 14960 Route 144, Woodbine, Maryland 21797 PHONE 442-1336

SUBDIVISION _____ LOT _____ ROAD 13499 Folly Quarter Road

PROPERTY OWNER Joe Lorditch
13499 Folly Quarter Road

ADDRESS _____

SEPTIC TANK CAPACITY existing GALLONS

NUMBER OF BEDROOMS 2

125 SQUARE FEET PER BEDROOM

LINEAR FEET OF TRENCH REQUIRED 394 (aged for 30hr)

REPAIR - PURPOSE - SEPTIC SYSTEM HAS FAILED.

Call for inspection when ground is opened so sanitarian can recommend repair. 12/21/93

*Install one 94 Ft. long trench, 4' gravel fill, bottom @ 9', 28" wide, inlet @ 5'
connect trench to existing dry well & T' baffle insert. Check outlet baffles existing
Septic tank. R. M. [Signature] 12/30/93*

PLANS APPROVED BY _____ DATE _____

COVER NO WORK UNTIL INSPECTED AND APPROVED

NEITHER THE HOWARD COUNTY COUNCIL NOR THE HEALTH DEPARTMENT IS RESPONSIBLE FOR THE SUCCESSFUL OPERATION OF ANY SYSTEM

NOTE: CLEANOUT REQUIRED EVERY 70 FEET OF SEWER LINE AND/OR AT 90° SWEEPS IN LINES FROM HOUSE TO DRAIN FIELDS, 90° ELBOWS NOT ACCEPTABLE.

NOTE: ALL PARTS OF SEPTIC SYSTEMS (I.E. TANK, DISTRIBUTION BOX TRENCHES) TO BE 100 FEET FROM WELL (UNLESS OTHERWISE SPECIFICALLY AUTHORIZED)

NOTE: IF DEEP TRENCH(ES) ARE USED CALL FOR INSPECTION BEFORE AND AFTER PLACING GRAVEL IN TRENCH(ES)

NOTE: NO DRY WELL SHALL EXCEED 15 FOOT IN DIAMETER NO ABSORPTION TRENCH TO EXCEED 100 FEET IN LENGTH

NOTE: ALL PIPE FROM HOUSE TO SEPTIC TANK MUST BE CAST IRON OR SCHEDULE 35/40 PVC OR ABS

PERMIT VOID AFTER TWO YEARS

NOTE: INSTALL STAND PIPE ON SEPTIC TANK AND DRY WELL STAND PIPES MUST BE 6 INCHES IN DIAMETER CAST IRON. CONCRETE OR TERRA COTTA OR PVA OR ABS ACCEPTED. IF TOP OF SEPTIC TANK IS DEEPER THAN 3 FEET. MANHOLE TO GRADE REQUIRED.

NOTE: DISTRIBUTION BOXES MUST HAVE BAFFLES

***INSTALLER IS RESPONSIBLE FOR OBTAINING FINAL APPROVAL ON THIS PERMIT**

HD-260(6-90)

*CALL 461-9933 FOR INSPECTION OF SEPTIC SYSTEM.

McCleary TR 22 6th 14 P 121 Here 1962

P 49852

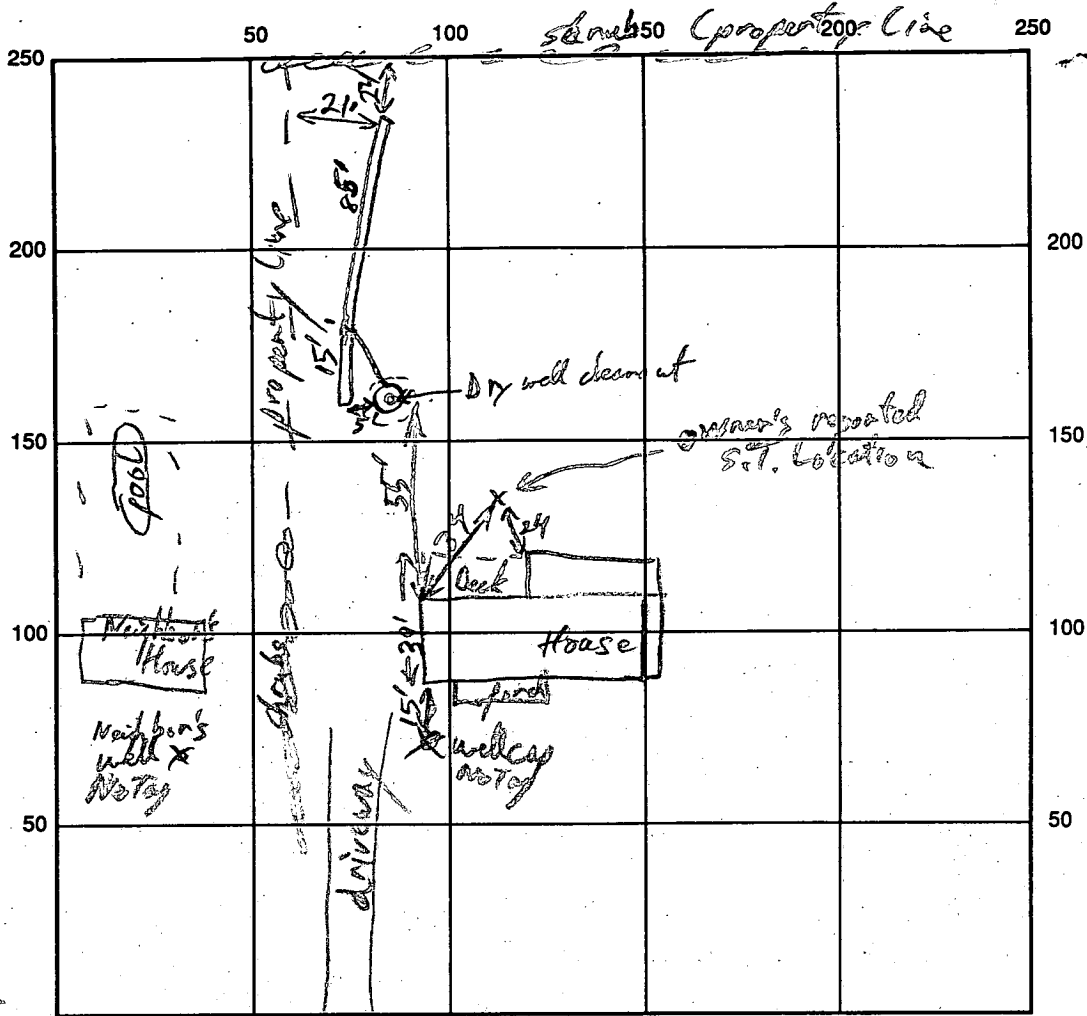

Triadelphia

INDICATE NORTH - NAME ADJOINING ROADWAY AS BASE LINE

SEPTIC TANK LEVEL Not changed, "T" baffle in Dry well, used as second S.T. chamber CLEANOUTS _____

DISTRIBUTION BOX LEVEL NA

DRAIN FIELD/TITLE DEPTH 9' FT. TRENCH WIDTH 2' FT. INLET DEPTH 5' FT.

EFFECTIVE GRAVEL DEPTH 4' FT. TOTAL LENGTH 400 FT.

NUMBER OF TRENCHES 1 ONE SIDEWALL/BOTTOM AREA 380 SQ. FT.

DRYWALL INSIDE DIAMETER _____ FT. EFFECTIVE DEPTH BELOW INLET _____ FT.

ABSORBENT AREA _____ SQ. FT.

REMARKS: OK to gravel fill trench. #12/30/93 OK to cover with final soil #12/30/93

DATE SYSTEM APPROVED 12/30/93

INSPECTOR RJ Purdy

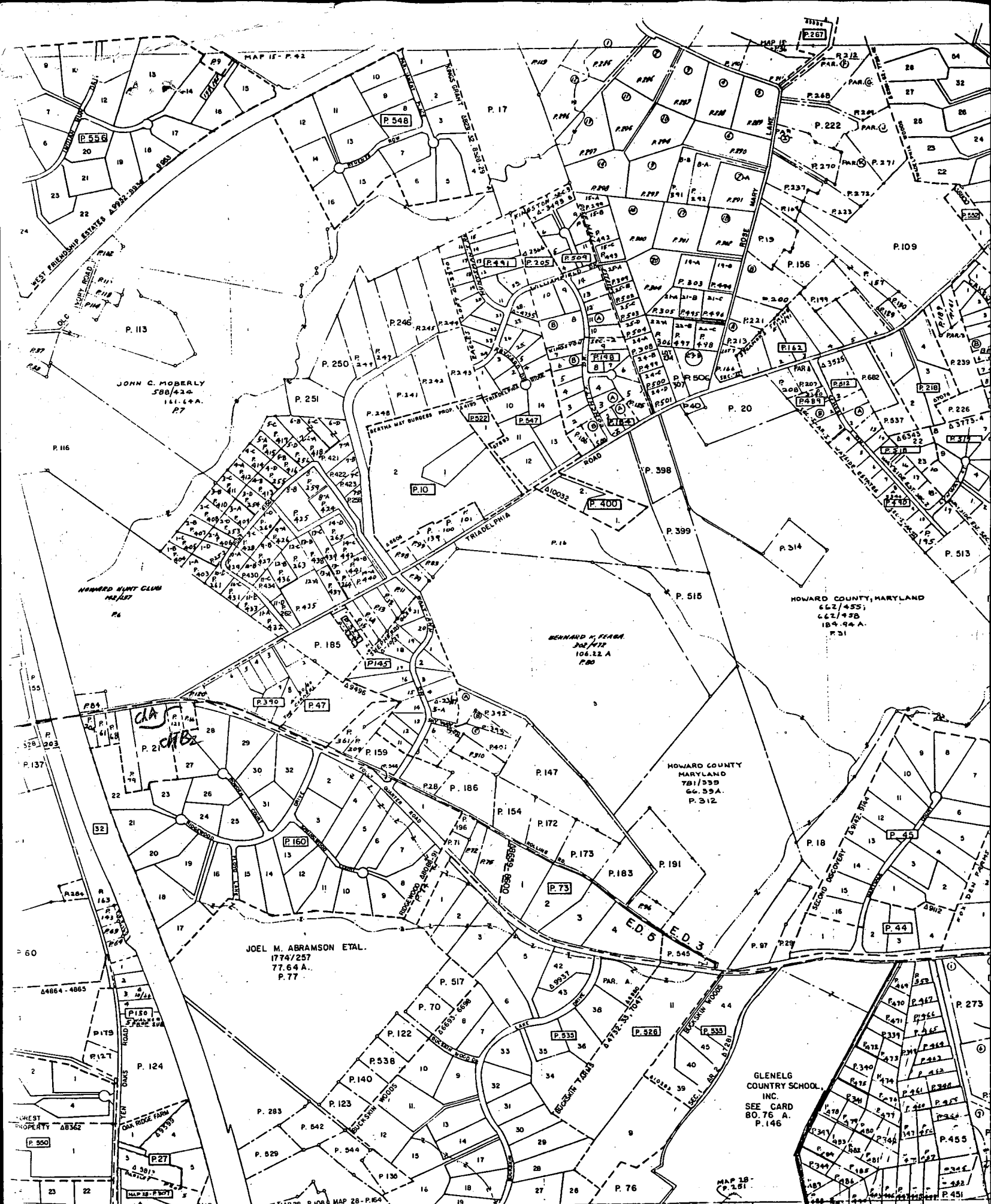

MAPS ARE PROTECTED BY COPYRIGHT. THEY MAY NOT BE REPRODUCED IN ANY FORM INCLUDING ELECTRONIC SUCH AS DIGITIZING, SCANNING AND IMAGE PROCESSING WITHOUT PERMISSION TO BE OBTAINED FROM THE DEPARTMENT OF ASSESSMENTS & TAXATION.

DEPT. OF ASSESSMENTS & TAXATION
PROPERTY MAP DIVISION

THE INFORMATION SHOWN HEREON HAS BEEN COMPILED FROM DATA DESCRIPTIONS AND IS NOT AN ACTUAL SURVEY. IT SHOULD NOT BE USED FOR LEGAL DESCRIPTIONS. DATUM: NAD 83. ELEVATION: MEASUREMENTS ARE GIVEN TO THE DEPARTMENT OF ASSESSMENTS & TAXATION.

PROPERTY SUB-DIVISION BOUNDARY - Z I E - Z
CONTINUING OWNERSHIP - Z I E - Z
PARCEL NUMBER - P. 349 (ASSIGNED TO IDENTIFY AND OWNERSHIP. MUST BE PRECE BY MAP NUMBER)
SCALE: 1" = 600'