

4/15/93
C-0 2:00 + 11:00
11/22/93 noon

PERMIT

SEWAGE DISPOSAL SYSTEM

DEPARTMENT OF HEALTH AND MENTAL HYGIENE

HOWARD COUNTY HEALTH DEPARTMENT
BUREAU OF ENVIRONMENTAL HEALTH
461-9933

03-283941

INDEXED

P 49746

A REPAIR

DISTRICT _____

DATE 11/15/93

DATE SYSTEM APPROVED 11/23/93

INSPECTOR M. Ripkin

Teddy Pond IS PERMITTED TO INSTALL _____ ALTER

ADDRESS 1001 Bruce Court, Sykesville, Maryland 21784 PHONE 795-8593

SUBDIVISION Dickey Farms LOT 21 ROAD 1027 Day Road

PROPERTY OWNER Glenroy Rogers

ADDRESS 1027 Day Road
Sykesville, Maryland 21784

SEPTIC TANK CAPACITY 1000 GALLONS

NUMBER OF BEDROOMS 3

125 SQUARE FEET PER BEDROOM

LINEAR FEET OF TRENCH REQUIRED 375

REPAIR - PURPOSE - TO REPAIR FAILING DRYWELL.

Call for inspection when ground is opened so sanitarian can recommend repair. 5/8/92

INLET 5 1/2' - 6', BOTTOM 12', 6' STONE, 62' ± TRENCH

PLANS APPROVED BY _____ DATE _____

COVER NO WORK UNTIL INSPECTED AND APPROVED

NEITHER THE HOWARD COUNTY COUNCIL NOR THE HEALTH DEPARTMENT IS RESPONSIBLE FOR THE SUCCESSFUL OPERATION OF ANY SYSTEM

NOTE: CLEANOUT REQUIRED EVERY 70 FEET OF SEWER LINE AND/OR AT 90° SWEEPS IN LINES FROM HOUSE TO DRAIN FIELDS, 90° ELBOWS NOT ACCEPTABLE.

NOTE: ALL PARTS OF SEPTIC SYSTEMS (I.E. TANK, DISTRIBUTION BOX TRENCHES) TO BE 100 FEET FROM WELL (UNLESS OTHERWISE SPECIFICALLY AUTHORIZED)

NOTE: IF DEEP TRENCH(ES) ARE USED CALL FOR INSPECTION BEFORE AND AFTER PLACING GRAVEL IN TRENCH(ES)

NOTE: NO DRY WELL SHALL EXCEED 15 FOOT IN DIAMETER NO ABSORPTION TRENCH TO EXCEED 100 FEET IN LENGTH

NOTE: ALL PIPE FROM HOUSE TO SEPTIC TANK MUST BE CAST IRON OR SCHEDULE 35/40 PVC OR ABS

PERMIT VOID AFTER TWO YEARS

NOTE: INSTALL STAND PIPE ON SEPTIC TANK AND DRY WELL STAND PIPES MUST BE 6 INCHES IN DIAMETER CAST IRON. CONCRETE OR TERRA COTTA OR PVA OR ABS ACCEPTED. IF TOP OF SEPTIC TANK IS DEEPER THAN 3 FEET. MANHOLE TO GRADE REQUIRED.

NOTE: DISTRIBUTION BOXES MUST HAVE BAFFLES

***INSTALLER IS RESPONSIBLE FOR OBTAINING FINAL APPROVAL ON THIS PERMIT**

R 49746

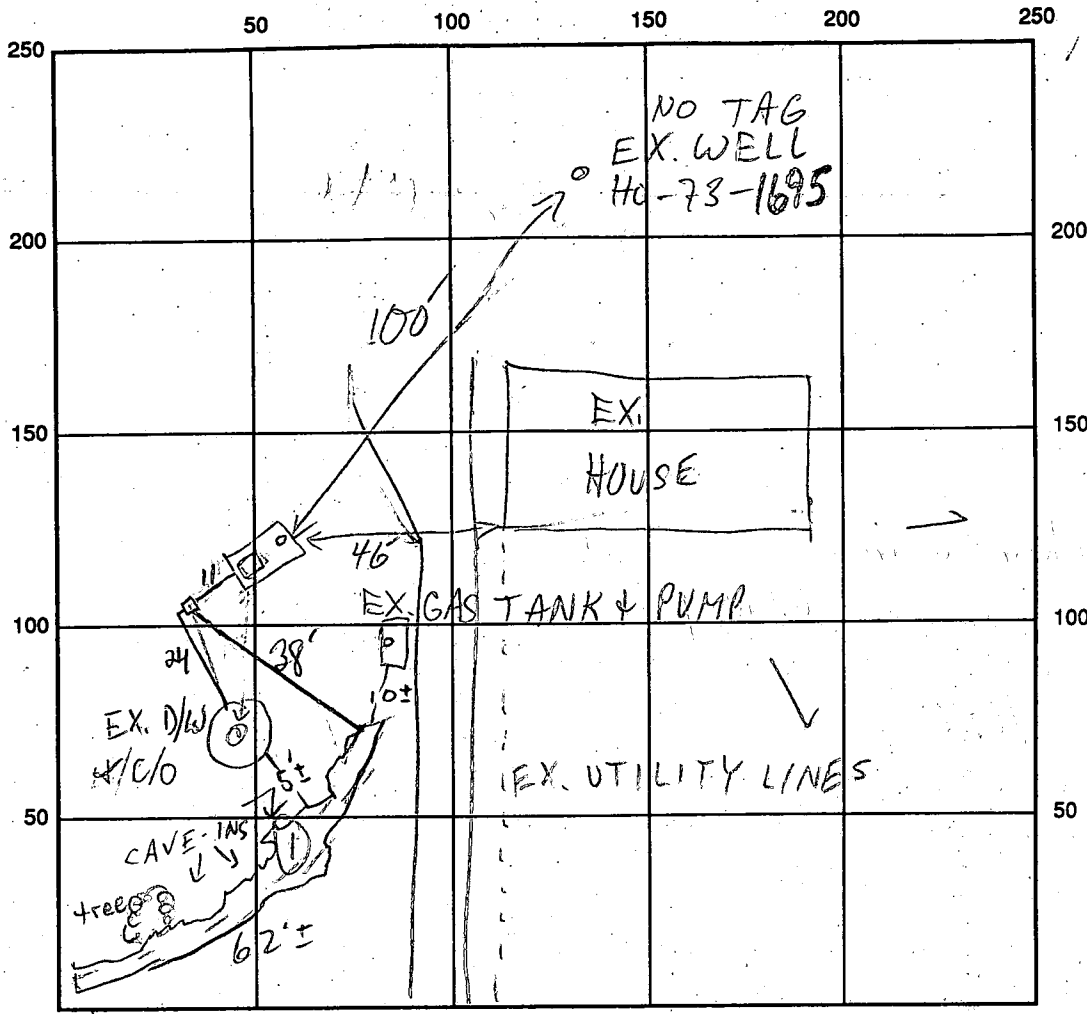

①
 4 1/2-5
 07g
 sa cl
 loam
 tan
 it. grey
 sand &
 sa m
 10% sand-
 stone frags

DAY RD INDICATE NORTH - NAME ADJOINING ROADWAY AS BASE LINE

SEPTIC TANK LEVEL EX. 1000 GAL CONCRETE CLEANOUTS EX. - OK

DISTRIBUTION BOX LEVEL OK - BAFFLE IN

DRAIN FIELD/TITLE DEPTH 12± FT. TRENCH WIDTH 2+ FT. INLET DEPTH 5 1/2 FT.

EFFECTIVE GRAVEL DEPTH 6 1/2 FT. TOTAL LENGTH 62 FT.

NUMBER OF TRENCHES 1 ONE SIDEWALL/BOTTOM AREA 400± SQ. FT.

DRYWALL INSIDE DIAMETER — FT. EFFECTIVE DEPTH BELOW INLET — FT.

ABSORBENT AREA 400 SQ. FT.

REMARKS: 5/8/92 OK TO INSTALL SYSTEM MR

11/19/93 INSP APPT. MADE NO WORK DONE MR

11/22/93 PARTIAL TRENCH DUG, FILLED W/SEWAGE, NO ONE HERE MR

11/23/93 #1 CONTINUE MR 11/23/93 #2 OK - COVER ALL

DATE SYSTEM APPROVED 11/23/93 INSPECTOR M. Riskin

PERMIT

P 21602

A 21040

SEWAGE DISPOSAL SYSTEM

MARYLAND STATE DEPARTMENT OF HEALTH

HOWARD COUNTY

ELLICOTT CITY

DISTRICT 3rd

INDEXED

DATE 6/3/75

3/10/79
~~1/10/79~~
~~1/10/79~~

file 103

~~James Dickey~~

Albert Scheel

IS PERMITTED TO INSTALL ALTER

ADDRESS Forsythe Road, Sykesville, Maryland 21784

PHONE 489-7148

A SEWAGE DISPOSAL SYSTEM LOCATED AT

SUBDIVISION *Hickey Farms* ROAD *Day Road* LOT *21*

PROPERTY OWNER ~~James Dickey~~ *Glenroy Rodgers, Jr.*

ADDRESS same as above

SPECIFICATIONS 3 bedrooms ~~(*4 bedrooms*)~~ *for new house only, to permit no for existing house*

DRAIN FIELD _____ DEPTH _____ FEET, BOTTOM AREA _____ SQ. FT.

SEEPAGE PITS _____ ABSORBENT SIDE-WALL AREA _____ SQ. FT.

SEPTIC TANK CAPACITY 1000 GALLONS

FOR GARBAGE GRINDER, INCREASE DISPOSAL AREA 22% & TANK CAPACITY 50%.

OTHER DRY WELL - To have 130 sq. ft. effective absorbent sidewall area per bedroom below first 5 ft. of original soil. Inlet can come in at 4 ft.; maximum depth 12½ ft. below original grade. Location per plat with new property line shown 15 ft. in from left property line and 50 ft. from center of road to perc hole (1 & 2 on Lot #20 perc test of 12/20/74) when facing lot from road.

NOTE: ALL PIPE FROM HOUSE TO DISPOSAL AREA MUST BE CAST IRON.

PERMIT VOID AFTER THREE YEARS.

NOTE: INSTALL STAND PIPE ON SEPTIC TANK AND DRY WELL. STAND PIPES MUST BE 6 INCHES IN DIAMETER. CAST IRON, CONCRETE OR TERRA COTTA ACCEPTED.

PLANS APPROVED BY Charles B. Streaker DATE 5/7/75

FILL SEPTIC TANK AND DISTRIBUTION BOX WITH WATER BEFORE CALLING FOR AN INSPECTION. COVER NO WORK UNTIL INSPECTED AND APPROVED.

NEITHER THE HOWARD COUNTY COMMISSIONERS NOR THE HEALTH DEPARTMENT IS RESPONSIBLE FOR THE SUCCESSFUL OPERATION OF ANY SYSTEM.

(water well first) per D. W. M. instructions.

BLDG. PERMIT SIGNED AND RETURNED 9/17/82
Serial # 50872
Pool

21040

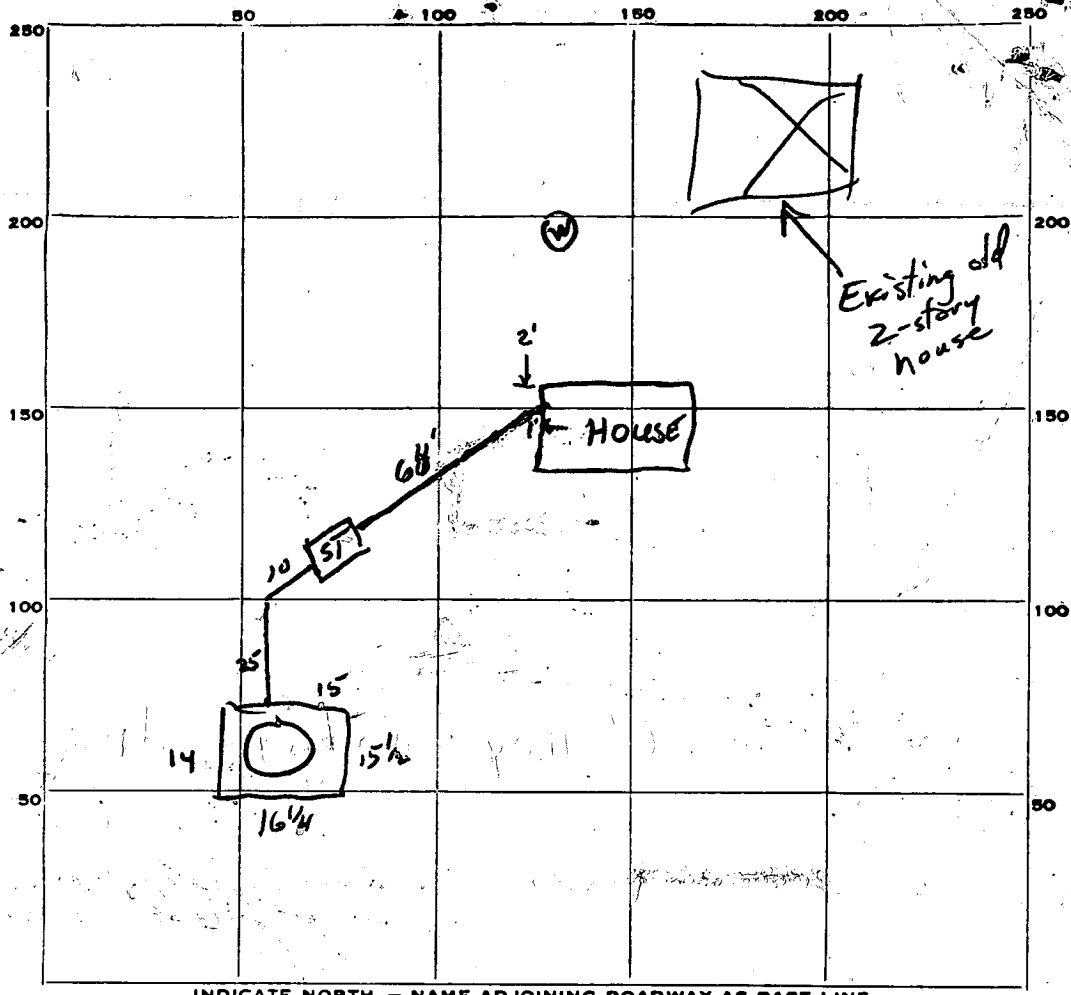

INDICATE NORTH. - NAME ADJOINING ROADWAY AS BASE LINE.
 DAY RD

PERMIT CARD None seen

SEPTIC TANK, LEVEL 4000 gal

CLEANOUTS

| | |
|----|----|
| ST | DW |
| ✓ | ✓ |

60 3/4
6 1/2
34
30

DISTRIBUTION BOX, LEVEL _____

TILE FIELD, DEPTH _____ FT. TRENCH WIDTH _____ FT.

GRAVEL DEPTH _____ IN. TOTAL LENGTH _____ FT.

NUMBER OF TRENCHES _____ TOTAL BOTTOM AREA _____

SEEPAGE PITS, INSIDE DIAMETER 60 3/4 FT. DEPTH BELOW INLET 6 1/2 FT.

6
Inlet 5
that 11 1/2

ABSORBENT AREA 400 SQ. FT.

REMARKS 3/3/77 ST is 3' below grade

DATE SYSTEM APPROVED 3/3/77

INSPECTOR William W. Jupp

PRELIMINARY

APPLICATION

A 21040

SEWAGE DISPOSAL TESTING

P _____

STATE OF MARYLAND - DEPARTMENT OF HEALTH AND MENTAL HYGIENE

HOWARD COUNTY HEALTH DEPARTMENT
ENVIRONMENTAL HEALTH SERVICES

P. O. BOX 476, ELLICOTT CITY, MARYLAND 21043
TELEPHONE: 465-5000, EXT. 356

Septic Tank { 1-3 Bedrooms 1000 gallons
4 Bedrooms 1250 gallons
DATE 12/19/74

12/20/74
9:30 A.M.
W/ter well fine

Dry well to have 130 sqft effective absorbent sidewall area per bedroom below first 5' of ~~soil~~ ^{original soil}. Inlet can come in at 4' maximum depth 12 1/2' below original grade. Location ^{of} plot with new property line shown 15' from left ~~side~~ property line and 50' from center of road to perch hole (142 on lot #20 per test of 12/20/74) when paving lot from road

TO: THE COUNTY HEALTH OFFICER
ELLICOTT CITY, MARYLAND

I, HEREBY, APPLY FOR THE NECESSARY TEST IN ORDER TO CONSTRUCT (OR RECONSTRUCT) A SEWAGE DISPOSAL SYSTEM.

PROPERTY OWNER Dickey Farms, Inc. - James Dickey

Any questions call John Schneider: 465-7777

ADDRESS _____ PHONE _____

PROPERTY LOCATION:

SUBDIVISION _____ LOT NO. 7 (New Lot #21)

ROAD AND DESCRIPTION Day Road - go toward the dead end - approximately 100 yards on left before road dead ends.

SIZE OF LOT 5 acres +/- TYPE BLDG. 3 or 4 bedrooms
NUMBER OF BEDROOMS

IF NOT SINGLE RESIDENCE DESCRIBE _____

THE SYSTEM INSTALLED UNDER THIS APPLICATION IS ACCEPTABLE ONLY UNTIL PUBLIC FACILITIES BECOME AVAILABLE.

SIGNATURE OF APPLICANT /s/ John Schneider

APPROVED BY C. B. Streaker FOR Dry Well DATE 5/2/75
(KIND OF SYSTEM)

REJECTED BY _____ FOR _____ DATE _____
(KIND OF SYSTEM)

HOLD PENDING FURTHER TESTS _____ DATE _____

REASONS FOR REJECTION OR HOLDING 12/20/74 Hold for Mr. Monaghan
see comments on back. (P) on certified holes or not.
Yes.

THIS IS NOT A PERMIT

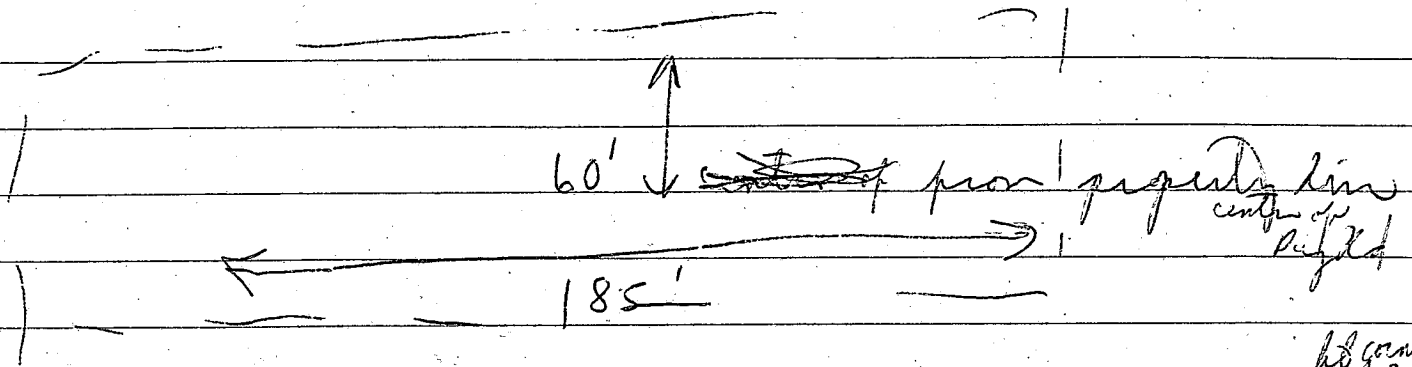

4/10/75 Use ^{lower right corner} part of new lot # 21.

lot #21 (56' x 180') Hickory

Lot #
New

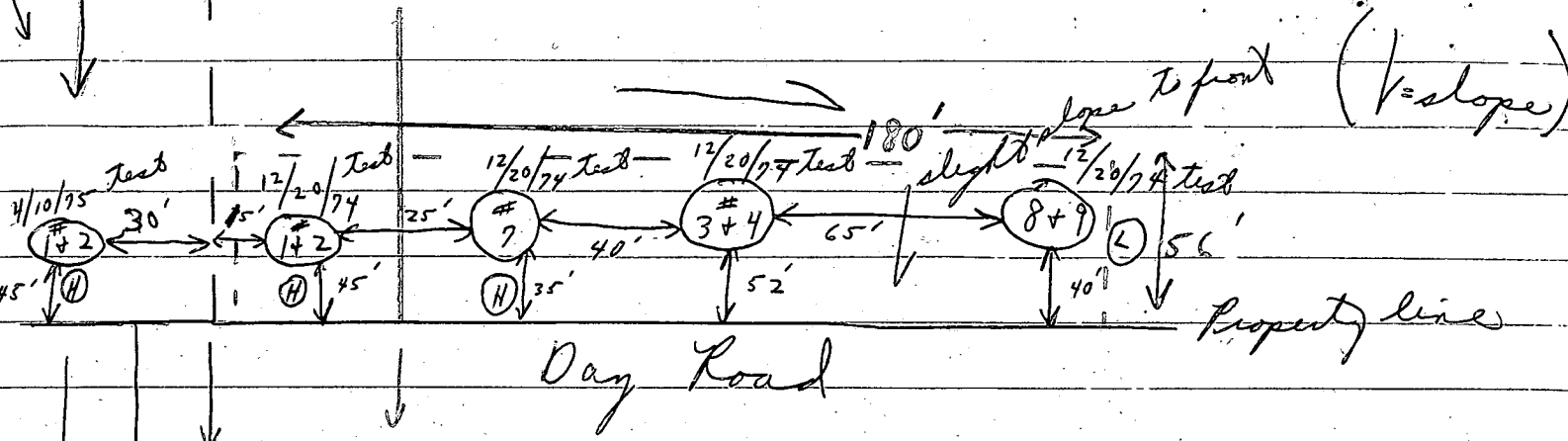

(56 x 180 = 10,000 sq. ft.)

Notes: 1 hole located at 35' from front property line and 1 hole 52' from front property line so holes are staggered and are new corners of 10,000 sq ft on front, back, + lower area if lot line is revised per discussion of 4/11/75. C.B.D.

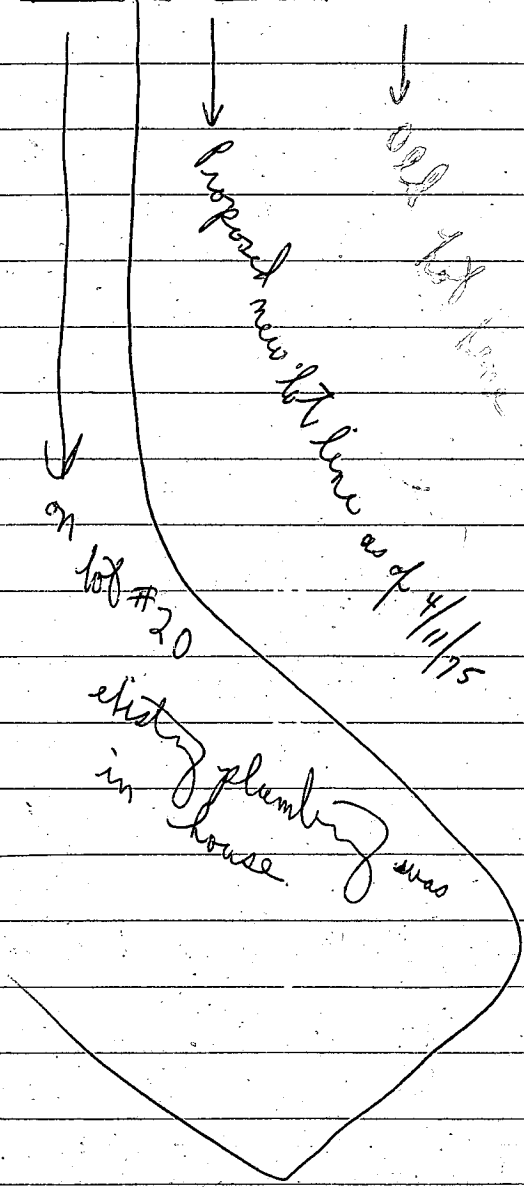

DRYWELL:

EX. GRD.: 210'
 FIN. GRD.: 210'
 INV. IN.: 205' *(Hold too deep)*
 14/13/76 → 206'

SEPTIC TANK:

EX. GRD.: 208'
 FIN. GRD.: 208'
 INV. IN.: 206'
 INV. OUT.: 206'

WELL:

EX. GRD.: 208'
 FIN. GRD.: 208'
 Horse out: 208'

Hold call Boender
 C. B. &

Called 12/13/76

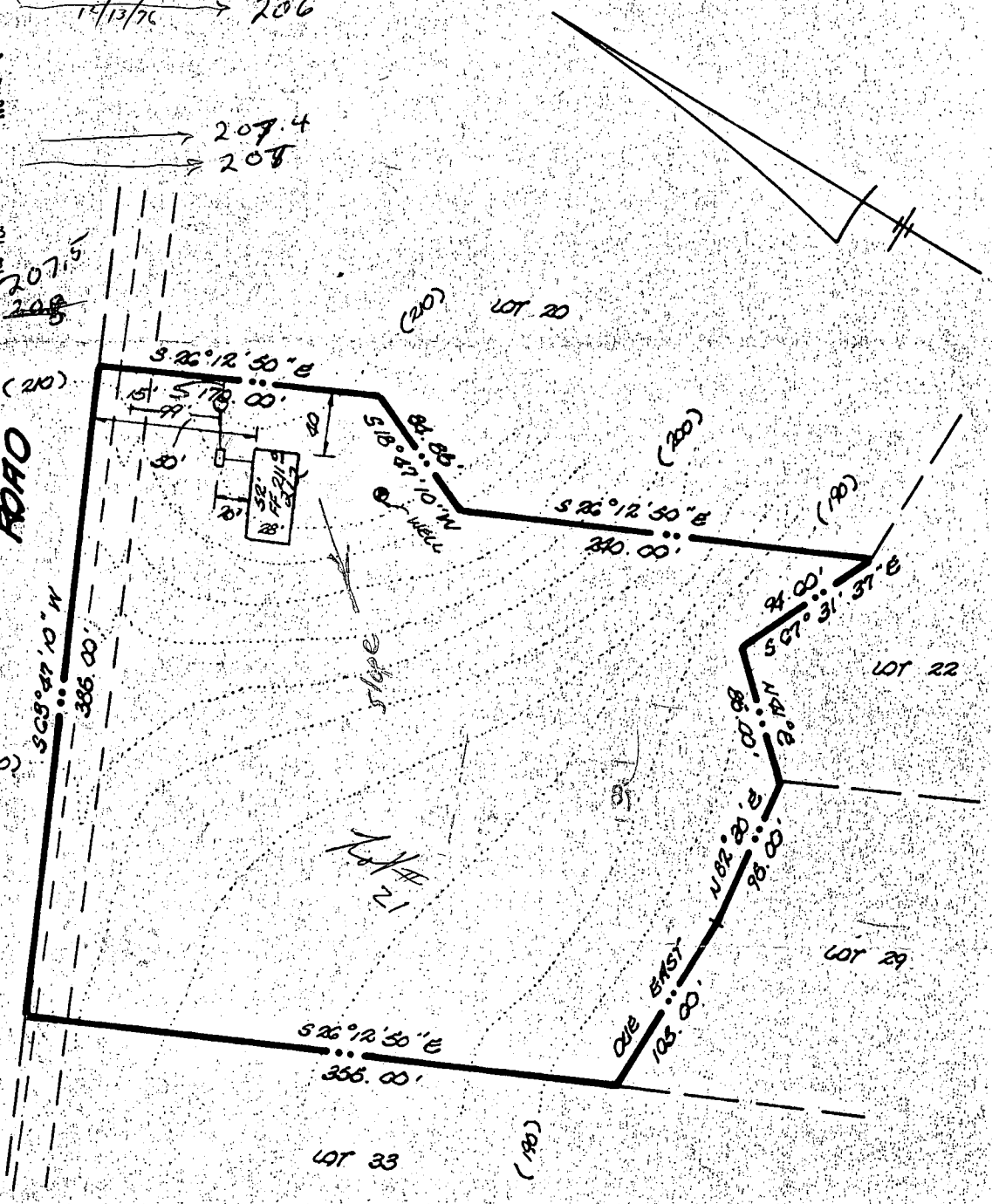

*12-15-76 changes to school
 Over 3 advised*

| | | | | | |
|---|----------------------|---------------------|--------------------------------------|--|--|
| TITLE GRADING STUDY | | | | ENGINEERING PLANNING SURVEYING BY | |
| PROJECT DICKEY FARMS .. LOT 21 | | | | BOENDER ASSOCIATES INC. | |
| LOCATION 3 RD ELECTION DISTRICT .. HOWARD COUNTY, MO. | | | | | |
| DATE: NOV. 1976 | DES. BY: - | DRAWN BY: R | CHKD BY: WGH | ELLICOTT CITY, MD. 21043 | |
| SCALE: 1" = 100' | JOB NO.: 7226 | DRWG. NO.: 1 | SALISBURY, MD. 21801 301-465-7777 | | |

DATE RECEIVED (WRA USE ONLY)
 11/8/76
 9:30 A.M.

OWNER Albert F. Neal
 COL 15 LAST NAME FIRST NAME COL. 34

STREET OR RFD Tracy Rd.
 COL 36 COL. 55

POST OFFICE Chesapeake
 COL 57 COL. 76

B 1 CONTINUED DRILLER INFORMATION

1 2 3 (SEQ. NO.) 6
 DATE 10/1/76 LICENSE NUMBER 42
 77 80

FIRST NAME Albert F. DRILLER LAST NAME Neal

SIGNATURE Albert F. Neal

B 3 LOCATION OF WELL

1 2 3 (SEQ. NO.) 6
 COUNTY Howard
 8 (DO NOT ABBREVIATE COUNTY NAME) 21

SUBDIVISION 101st St
 23 42

SECTION 44 LOT 21
 44 46 48 50

NEAREST TOWN Lykensville
 52 71

MILES FROM TOWN (ENTER 0 IF IN TOWN) 3
 73 76 77 78

B 2 WELL INFORMATION

1 2 3 (SEQ. NO.) 6
 MAXIMUM PUMPING RATE (GALLONS PER MINUTE) 5
 8 12

AVERAGE DAILY QUANTITY NEEDED (GALLONS PER DAY) 600
 14 20

USE FOR WATER (CIRCLE APPROPRIATE BOX)

HOME (SINGLE OR DOUBLE HOUSEHOLD UNIT ONLY)

FARMING, AGRICULTURE, IRRIGATION

INDUSTRIAL, COMMERCIAL, STATE AND FEDERAL GOVERNMENT.

MUNICIPAL WATER SUPPLY } MUST HAVE STATE HEALTH DEPT. APPROVAL

PRIVATE WATER COMPANY }

TEST

B 4 DIRECTION FROM TOWN (CIRCLE APPROPRIATE BOX)

1 2 3 (SEQ. NO.) 6

NORTH EAST N.E. S.E. SOUTHWEST

SOUTH WEST N.W. S.W.

NEAR WHAT ROAD Tracy Rd.

ON WHICH SIDE OF ROAD (CIRCLE APPROPRIATE BOX) NORTH SOUTH EAST WEST

DISTANCE FROM ROAD (ENTER DISTANCE AND CIRCLE APPROPRIATE BOX) 50
 34 37 38 39

APPROXIMATE DEPTH OF WELL 150 FEET
 24 28

APPROXIMATE DIAMETER OF WELL 6 (NEAREST INCH)

METHOD OF DRILLING USED (CIRCLE APPROPRIATE METHOD)

BORED (OR AUGERED) JETTED DRIVEN

30-37 AIR-ROTARY AIR-PERCUSSION ROTARY (HYDRAULIC ROTARY)

CABLE REVERSE-ROTARY DRIVE-POINT

OTHER (DESCRIBE)

REPLACEMENT OR DEEPEINED WELLS (CIRCLE APPROPRIATE BOX)

THIS WELL WILL NOT REPLACE AN EXISTING WELL

THIS WELL WILL REPLACE A WELL THAT WILL BE ABANDONED AND SEALED

THIS WELL WILL REPLACE A WELL THAT WILL BE USED AS A STANDBY.

THIS WELL WILL DEEPEIN AN EXISTING WELL. PERMIT NUMBER OF WELL TO BE REPLACED OR DEEPEINED (IF AVAILABLE)

DRAW A SKETCH BELOW SHOWING LOCATION OF WELL IN RELATION TO NEARBY TOWNS, ROADS AND STREAMS WITH NORTH IN THE DIRECTION OF THE ARROW, AND GIVE DISTANCE FROM WELL TO NEAREST ROAD JUNCTION OR STREAM CROSSING SHOWN ON THE SKETCH. ALSO SHOW, BY MEANS OF AN "X", THE WELL LOCATION IN THE BOX BELOW, AND THE BOX NUMBER FROM THE WELL LOCATION MAP.

25' CASING
1' CASING ABOVE GRADE
20' + open hole
15 bags type II cement

NOT TO BE FILLED IN BY DRILLER (WRA USE ONLY)

APPROPRIATION PERMIT NUMBER 54 ENGINEER REVIEW DISTRICT NO. 63

FORCE 2 WRITE INITIALS IN BOX 2 CONDITIONS 2

BOX NUMBER E 800
 N 550

APPROVED
 11-8-76

HEALTH DEPARTMENT APPROVAL

41 STATE HEALTH (CIRCLE BOX) COUNTY NAME Howard COUNTY NO. 020158

DATE 10-05-76 APPROVED BY Donald H. Monaghan, Sanitarian

NORTH COORDINATE 50 EAST COORDINATE 57

ELEVATION AT WELL HEAD (FEET) 65

B 4 CONTINUED HEALTH DEPARTMENT APPROVAL

1 2 3 (SEQ. NO.) 6

DATE 10-05-76

APPROVED BY Donald H. Monaghan, Sanitarian

B 5 SPECIAL CONDITIONS 8-63 (WRA USE ONLY)

1 2 3 (SEQ. NO.) 6

C 1 **2227** SEQUENCE NO. (WRA USE ONLY)

1 2 3 (SEQ. NO.) 6

(THIS NUMBER IS TO BE PUNCHED IN COLS. 3-8 ON ALL CARDS)

STATE OF MARYLAND
WATER RESOURCES ADMINISTRATION
TAWES STATE OFFICE BLDG., ANNAPOLIS, MD. 21401
WELL COMPLETION REPORT

THIS REPORT MUST BE SUBMITTED WITHIN 30 DAYS AFTER WELL COMPLETION

FILL IN THIS FORM COMPLETELY

COUNTY NUMBER

DATE RECEIVED (WRA USE ONLY)

DATE WELL COMPLETED Nov. 4 1976

8-13

DEPTH OF WELL

10 (TO NEAREST FOOT) 22 26

PERMIT NO. FROM "PERMIT TO DRILL WELL"

HC-79-1095

28 29 30 31 32 33 34 35 36 37

DRILLERS IDENTIFICATION NO. 42

OWNER SCHEEL LAST NAME ALBERT FIRST NAME

STREET OR RFD TRIADELPHIA RD POST OFFICE ELLCOTT CITY

WELL LOG

STATE THE KIND OF FORMATIONS PENETRATED, THEIR COLOR, DEPTH, THICKNESS AND IF WATER BEARING

| DESCRIPTION (USE ADDITIONAL SHEETS IF NECESSARY) | FEET | | CHECK IF WATER BEARING |
|--|---------|---------|------------------------|
| | FROM | TO | |
| TOP SOIL | 0 | 2 | |
| GRANITE | 2 | 35 | |
| BROWN SLATE | 35 | 37 1/2 | |
| GRANITE | 37 | 55 | |
| BROWN SLATE | 55 | 58 1/2 | |
| GRANITE | 58 | 95 | |
| BROWN SLATE | 95 | 100 1/2 | |
| GRANITE | 100 1/2 | 114 | |

GROUTING RECORD

WELL HAS BEEN GROUTED (CIRCLE APPROPRIATE BOX) YES NO

TYPE OF GROUTING MATERIAL (CIRCLE BOX)

CEMENT BENTONITE CLAY

NO. OF BAGS 5 NO. OF POUNDS 500

GALLONS OF WATER 25

DEPTH OF GROUT SEAL (TO NEAREST FOOT)

FROM 0 FT. TO 19 FT.

CASING RECORD

INSERT APPROPRIATE CODE BELOW

STEEL CONCRETE

PLASTIC OTHER

MAIN CASING TYPE ST NOMINAL DIAMETER TOP (MAIN) CASING (NEAREST INCH) 6" TOTAL DEPTH OF MAIN CASING (NEAREST FOOT) 21'

OTHER CASING (IF USED)

DIAMETER (INCH) _____ DEPTH (FEET) FROM _____ TO _____

SCREEN RECORD

SCREEN TYPE OR OPEN HOLE

INSERT APPROPRIATE CODE BELOW

STEEL BRASS OR BRONZE OPEN HOLE

PLASTIC OTHER

C 2 (SEQ. NO.)

DEPTH (NEAREST WHOLE FOOT)

FROM 19 TO 110

EACH SCREEN

1 HO 11 15 17 21

2 _____ 23 24 26 30 32 36

3 _____ 38 39 41 45 47 51

SLOTSIZE 1. _____ 2. _____ 3. _____

DIAMETER OF SCREEN 56 (NEAREST INCH) FROM _____ TO _____

GRAVEL PACK _____

IF WELL DRILLED WAS A FLOWING WELL CIRCLE BOX 68 F

WRA USE ONLY (NOT TO BE FILLED IN BY DRILLER)

TELESCOPE CASING LOG INDICATOR

70 _____ 72 _____ 74 75 76 OTHER DATA AVAILABLE

C 3 (SEQ. NO.)

PUMPING TEST

HOURS PUMPED (TO NEAREST HOUR) 2

PUMPING RATE (GALLONS PER MINUTE TO NEAREST GALLON) 7

METHOD USED TO MEASURE PUMPING RATE BUCKET

WATER LEVEL: (DISTANCE FROM LAND SURFACE)

BEFORE PUMPING _____ (NEAREST FOOT)

WHEN PUMPING 10 (NEAREST FOOT)

TYPE OF PUMPED USED (CIRCLE APPROPRIATE BOX) (FOR PUMPING TEST)

AIR PISTON TURBINE

CENTRIFUGAL ROTARY OTHER (DESCRIBE BELOW)

JET SUBMERSIBLE

PUMP INSTALLED

TYPE OF PUMP (WRITE APPROPRIATE LETTER IN BOX - SEE ABOVE: A, C, J, P, R, S, T, O)

DRILLER WILL INSTALL PUMP (CIRCLE APPROPRIATE BOX) YES NO

CAPACITY:

GALLONS PER MINUTE (TO NEAREST GALLON) _____ 31 _____ 35

PUMP HORSE POWER _____ 37 _____ 41

PUMP COLUMN LENGTH (NEAREST FOOT) _____ 43 _____ 47

CASING HEIGHT (CIRCLE APPROPRIATE BOX AND ENTER CASING HEIGHT)

ABOVE } LAND SURFACE _____ (NEAREST FOOT)

BELOW } 2

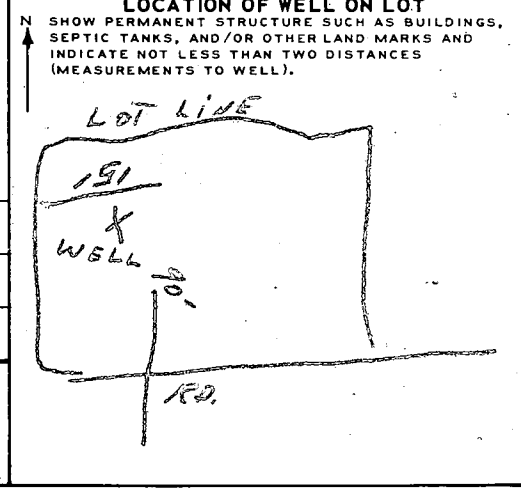

CIRCLE APPROPRIATE BOXES

A WELL WAS ABANDONED AND SEALED WHEN THIS WELL WAS COMPLETED

E ELECTRIC LOG OBTAINED

P TEST WELL CONVERTED TO PRODUCTION WELL

I HEREBY CERTIFY THAT I HAVE COMPLIED WITH ALL CONDITIONS STATED ON THE ABOVE-CAPTIONED "PERMIT TO DRILL WELL", AND THAT INFORMATION CONTAINED IN THIS REPORT IS TRUE, ACCURATE, AND COMPLETE TO THE BEST OF MY KNOWLEDGE, INFORMATION AND BELIEF.

DRILLERS NAME:

(PLEASE PRINT) D. F. Eastman

SIGNATURE D. F. Eastman

NOTES:

- (1) BIRT STAY
- (2) BIG A.S
- (3) 6 MITERED TUBE 90°
- (4) 3" TILE TO LIFE SEAT
- (5) UNDER TO STEEL OF

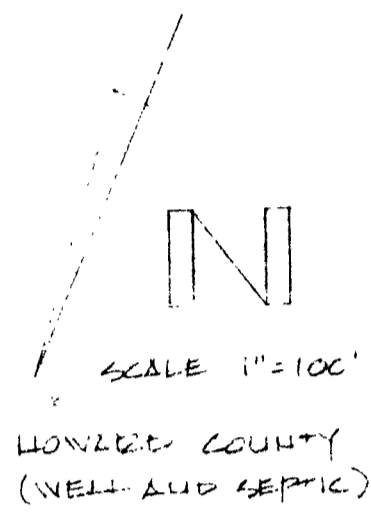
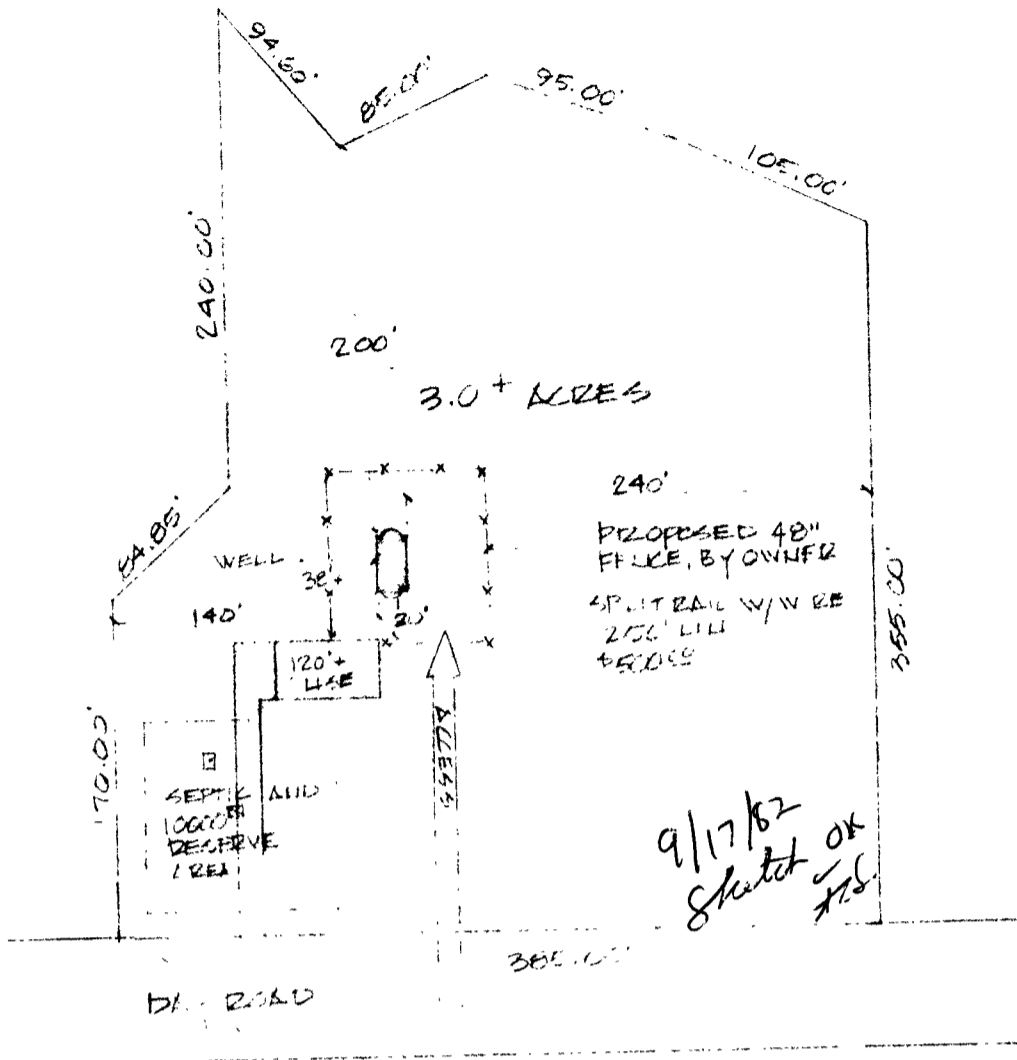

HOWARD COUNTY
(WELL AND SEPTIC)

9/17/82
Sketch OK
JES

| | |
|--------|----------|
| DECK | 1' |
| SITE | 30' |
| FRONT | 75' |
| HOUSE | 1' |
| WELL | 1' |
| SEPTIC | 20' |
| FENCE | 48" MIN. |

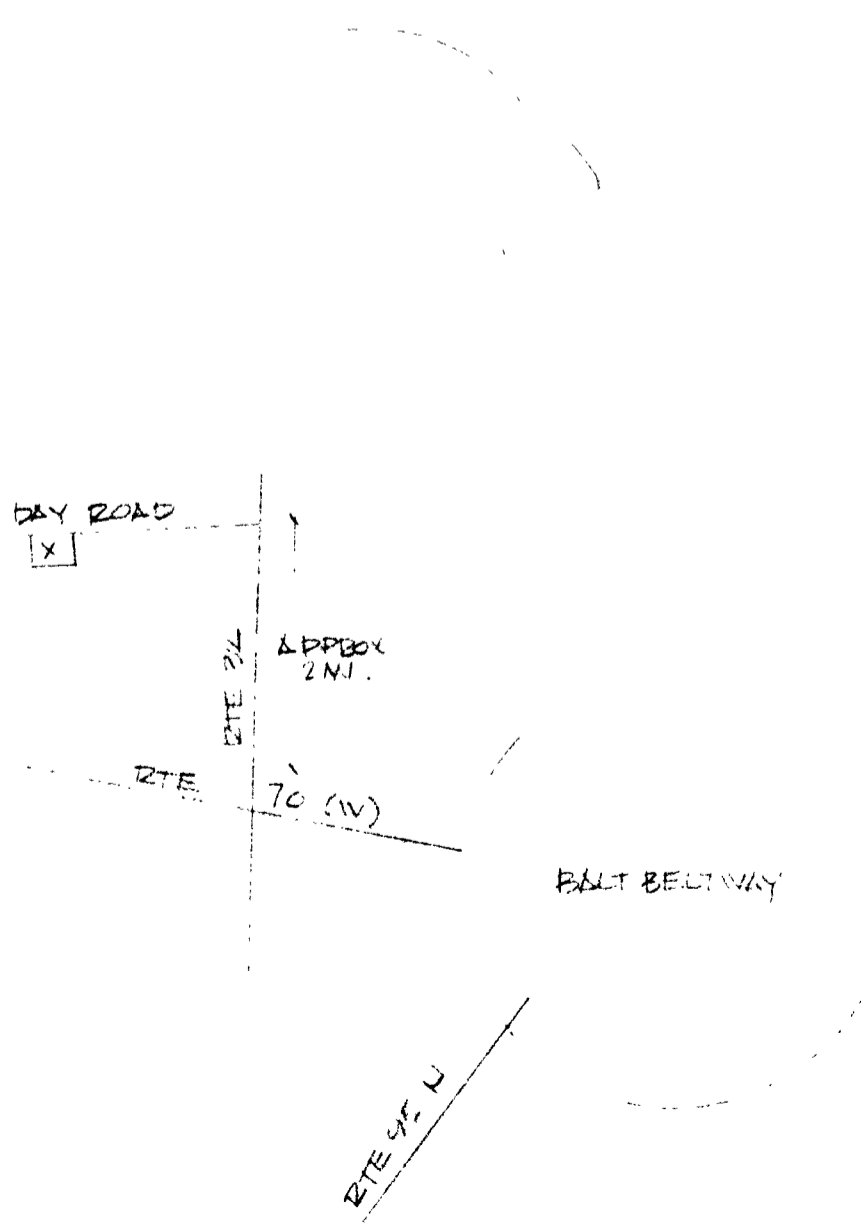

BUYER:

TO DETERMINE APPROXIMATE ELEVATION OF POOL ON DAY OF EXCAVATION.

BUYER:

POOL AREA TO BE FENCED, PER COUNTY OR CITY ORDINANCE. GATES TO BE SELF CLOSING AND SELF LATCHING. BY BUYER

BUYER:

WET DOWN CONCRETE SHELL AT LEAST TWICE DAILY FOR 7 DAYS.
DO NOT TURN ON POOL LIGHT WHEN POOL IS EMPTY.
DO NOT USE RUBBER HOSE WHEN FILLING POOL AS IT WILL MARK PLASTER.

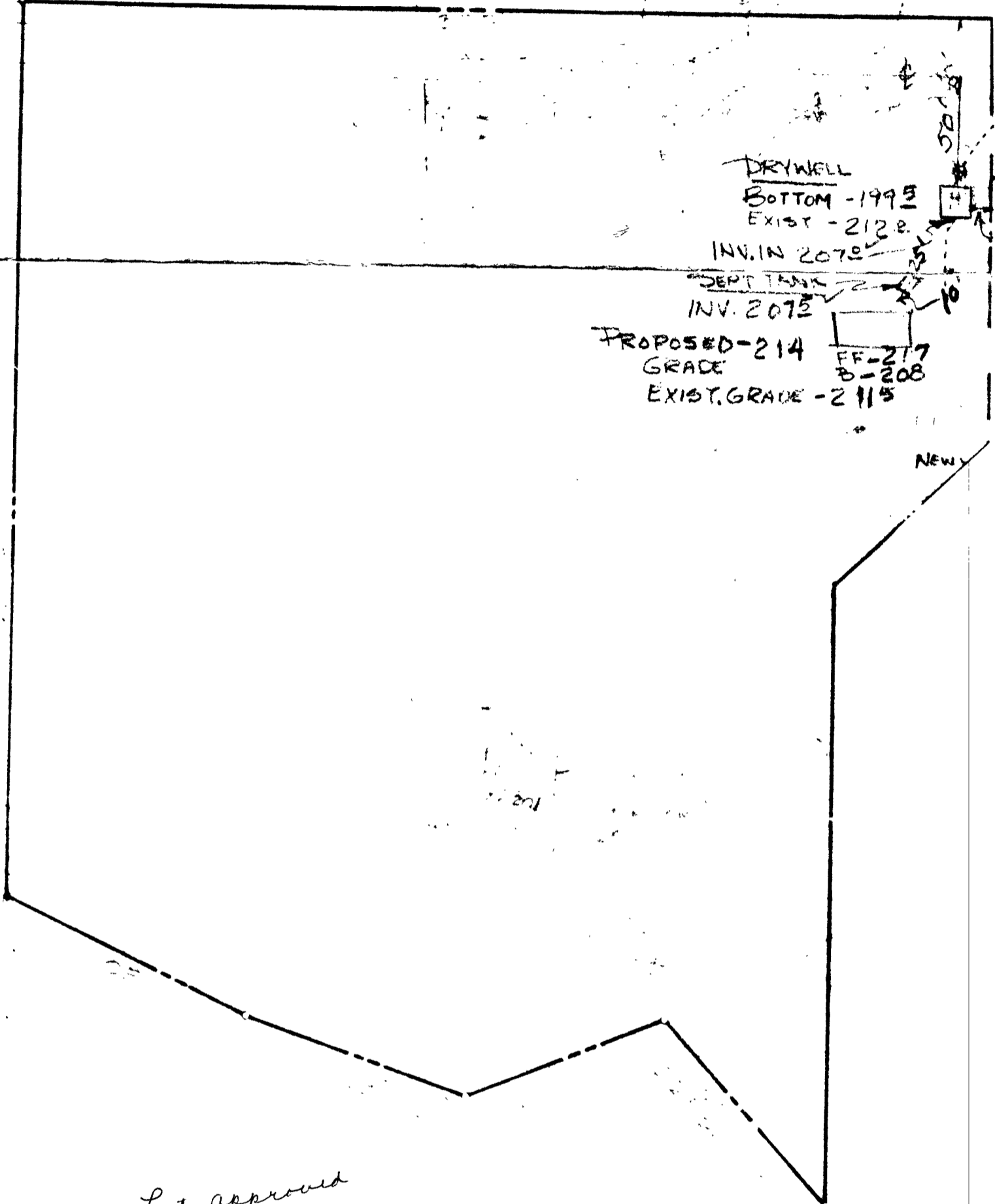

DRYWELL
 BOTTOM -199.5
 EXIST -212.8
 INV. IN 2072
 SEPT TANK
 INV. 2072
 PROPOSED-214
 GRADE
 EXIST. GRADE -211.5
 FF-217
 B-208

NEW

Lot approved
 5/20/75
 C.B.S. & D.W.M.

O.T.S. LOCATION
 SEPTIC AREA

| | |
|--------|--|
| SEPTIC | |
| DAY R | |
| | |
| | |
| | |

| REVISIONS | | DESCRIPTION | CHECK | APPROVED & DATE |
|-----------|-----------|-----------------------------------|-------|-----------------|
| ISSUE | BY & DATE | | | |
| | 4/7/75 | LOT LINE BETWEEN LOTS #PERC AREAS | JLS | |

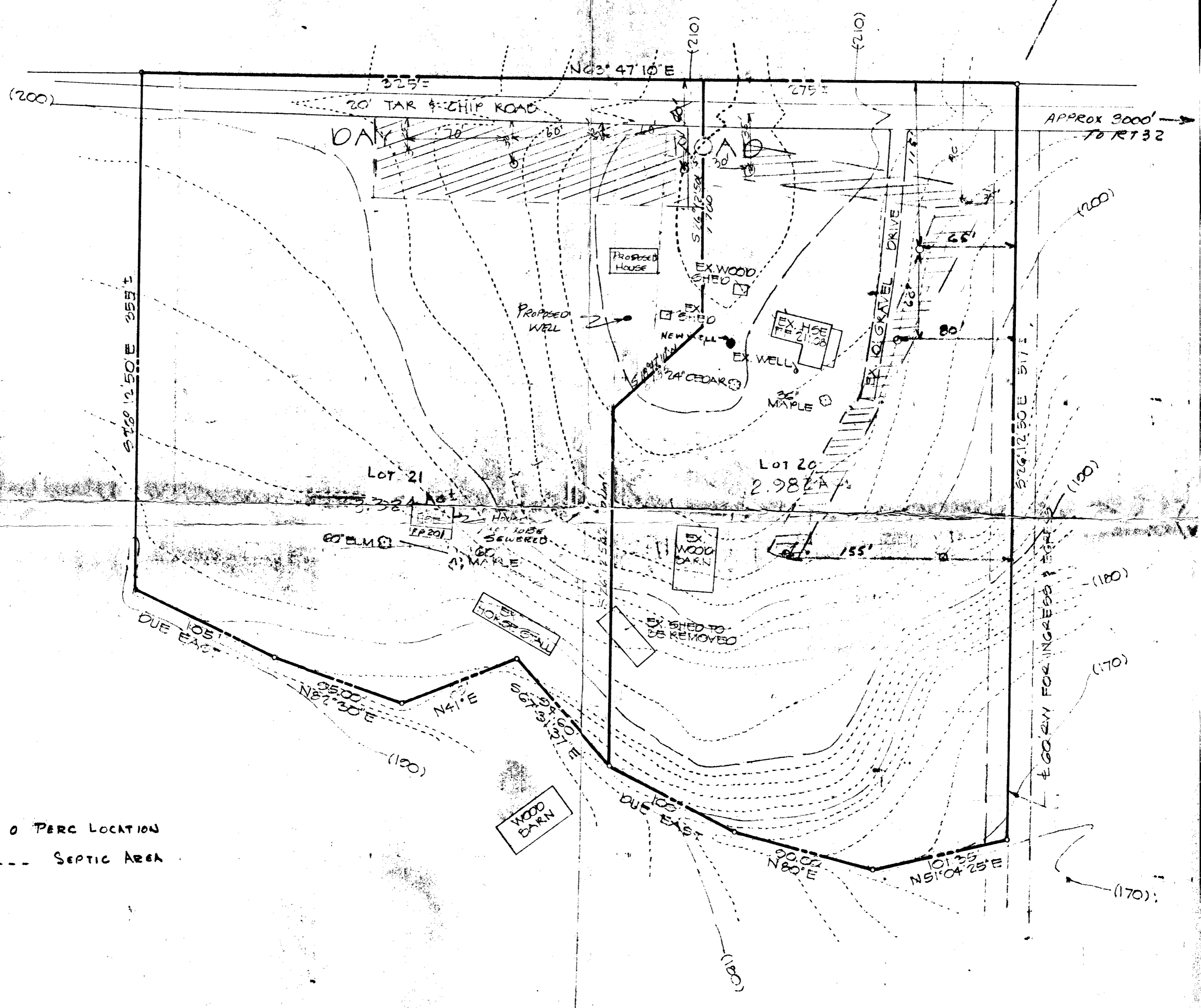

APPROVED: PRIVATE WATER AND PRIVATE SEWAGE SYSTEMS.

Howard C. Health Department
 HOWARD CO. HEALTH DEPARTMENT

4/24/75
 DATE

I HEREBY CERTIFY THE PERC HOLES SHOWN HEREON ARE CORRECT AND ARE FIELD LOCATED.

NOTE:
 THE LOTS SHOWN HEREON COMPLIES WITH THE MINIMUM OWNERSHIP WIDTH AND LOT AREAS AS REQUIRED BY THE MD. STATE DEPT. OF HEALTH.

| | | | |
|---|--------------|--------------|--------------|
| TITLE PERC TEST PLAN | | | |
| PROJECT DAY ROAD PROPERTY | | | |
| LOCATION 3RD ELECTION DISTRICT HOWARD CO., MD. | | | |
| DATE: 12/17/74 | DES. BY: TO | DRAWN BY: TO | CHKD. BY: JE |
| SCALE: 1"=50' | JOB NO. 7478 | DRWG. NO.: | |

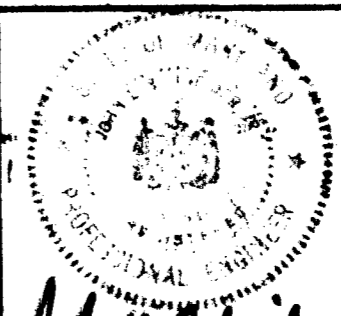

ENGINEERING
 PLANNING
 SURVEYING
 BY
BOENDER ASSOCIATES INC.
 BALTIMORE, MD. 465-7777
 SALISBURY, MD. 749-1286
 WESTMINSTER, MD. 848-5588

John Y. Schneider 4/24/75
 DATE