

10/5/93
2PM
Note
Held for date on trench addition
10/6/93
AS NP

PERMIT

(Trench needed) Still

10/5 Final on S.T. + pipe only C.B.D.
P 49723
A01537
A Repair

SEWAGE DISPOSAL SYSTEM

DEPARTMENT OF HEALTH AND MENTAL HYGIENE

06-420656

DISTRICT 6

HOWARD COUNTY HEALTH DEPARTMENT
BUREAU OF ENVIRONMENTAL HEALTH

INDEXED

DATE 11/2/93

XX461-9933XXX 313-2640

DATE SYSTEM APPROVED 10/7/93

INSPECTOR C.B.D.

Jack Fyock Septic Service

IS PERMITTED TO INSTALL ALTER X

ADDRESS 13775 Triadelphia Rd., Glenelg, MD 21737 PHONE 988-9270

SUBDIVISION Hammond Park LOT #4, Blk. 2 ROAD 10613 Gorman Rd.

PROPERTY OWNER Kurt Koler

ADDRESS 10613 Gorman Rd.

SEPTIC TANK CAPACITY 1000 GALLONS

NUMBER OF BEDROOMS 3

125 SQUARE FEET PER BEDROOM

LINEAR FEET OF TRENCH REQUIRED 55

Repair purpose - Failed septic tank.

10/5/93
[also continuation of repairs (1) Trench 2' wide; 55' long 9' of stone under pipes off old dry well. C.B.D.]
Recommended

Call for inspection when tank is in place so a sanitarian can verify size and location.

10/5/93 septic tank red need and some pipe from septic tank to house and pipe from septic tank to dry well only; C.B.D.

PLANS APPROVED BY Mark Rifkin / C.B.D. at site DATE 10/05/93

COVER NO WORK UNTIL INSPECTED AND APPROVED {2 of Fyock's men at site} C.B.D. 10/5/93 P.M.

NEITHER THE HOWARD COUNTY COUNCIL NOR THE HEALTH DEPARTMENT IS RESPONSIBLE FOR THE SUCCESSFUL OPERATION OF ANY SYSTEM

NOTE: CLEANOUT REQUIRED EVERY 70 FEET OF SEWER LINE AND/OR AT 90° SWEEPS IN LINES FROM HOUSE TO DRAIN FIELDS, 90° ELBOWS NOT ACCEPTABLE.

NOTE: ALL PARTS OF SEPTIC SYSTEMS (I.E. TANK, DISTRIBUTION BOX TRENCHES) TO BE 100 FEET FROM WELL (UNLESS OTHERWISE SPECIFICALLY AUTHORIZED)

NOTE: IF DEEP TRENCH(ES) ARE USED CALL FOR INSPECTION BEFORE AND AFTER PLACING GRAVEL IN TRENCH(ES)

NOTE: NO DRY WELL SHALL EXCEED 15 FOOT IN DIAMETER NO ABSORPTION TRENCH TO EXCEED 100 FEET IN LENGTH

NOTE: ALL PIPE FROM HOUSE TO SEPTIC TANK MUST BE CAST IRON OR SCHEDULE 35/40 PVC OR ABS

PERMIT VOID AFTER TWO YEARS

NOTE: INSTALL STAND PIPE ON SEPTIC TANK AND DRY WELL STAND PIPES MUST BE 6 INCHES IN DIAMETER CAST IRON. CONCRETE OR TERRA COTTA OR PVA OR ABS ACCEPTED. IF TOP OF SEPTIC TANK IS DEEPER THAN 3 FEET. MANHOLE TO GRADE REQUIRED.

NOTE: DISTRIBUTION BOXES MUST HAVE BAFFLES

***INSTALLER IS RESPONSIBLE FOR OBTAINING FINAL APPROVAL ON THIS PERMIT**

49723

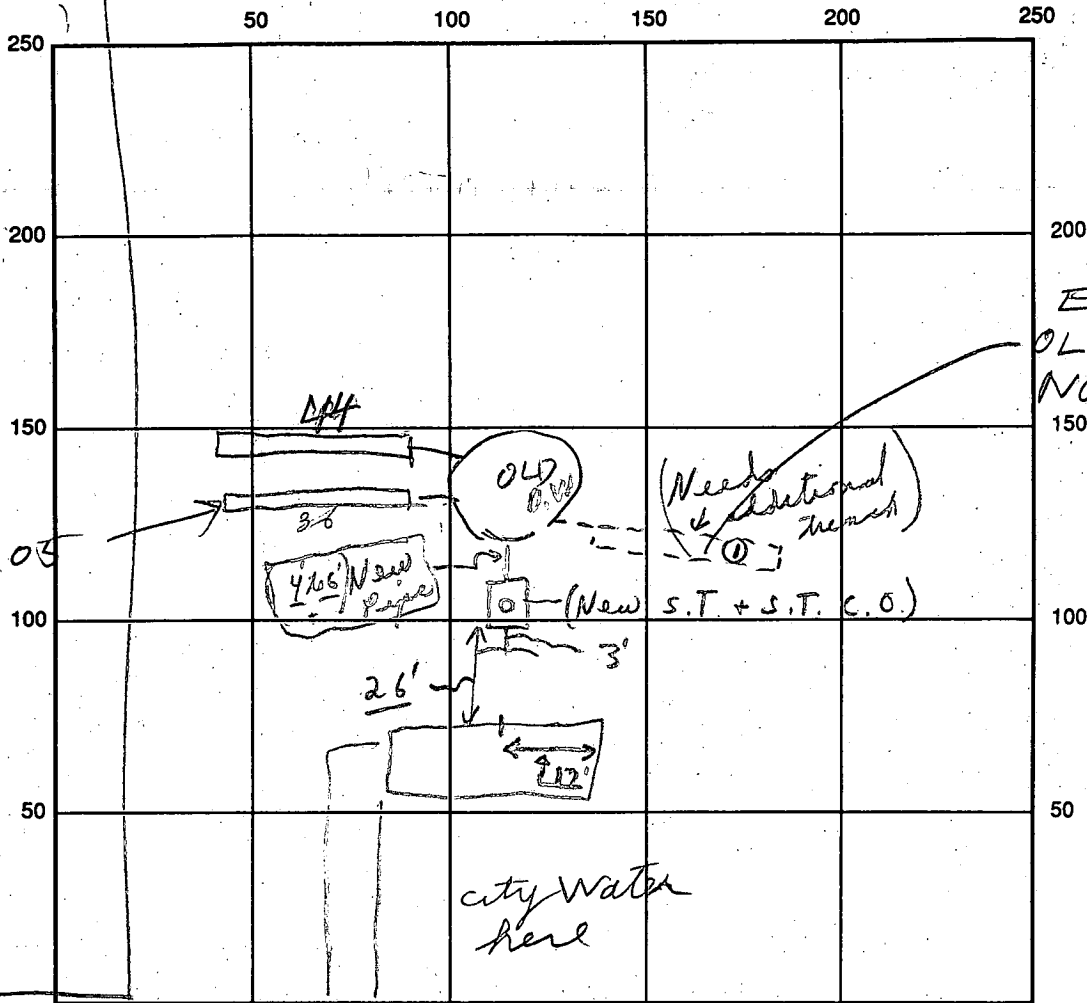

INDICATE NORTH - NAME ADJOINING ROADWAY AS BASE LINE

SEPTIC TANK LEVEL OK CLEANOUTS OK
 DISTRIBUTION BOX LEVEL N/A (Using old dry well)
 DRAIN FIELD/TITLE DEPTH 1 1/2 FT. TRENCH WIDTH 2 FT. INLET DEPTH 4 1/2 FT.
 EFFECTIVE GRAVEL DEPTH 1 7/8 FT. TOTAL LENGTH 80 FT. 560
 NUMBER OF TRENCHES 2 ONE SIDEWALL/BOTTOM AREA SQ. FT.
 DRYWALL INSIDE DIAMETER FT. EFFECTIVE DEPTH BELOW INLET FT.
 ABSORBENT AREA SQ. FT.

REMARKS: 10/5/93 Replaced old septic tank and put new
line to old dry well. ok to cover as finish.
Material on site 10/5 Note needs new trench off Dry Well. Red.
Dry Well - Full - 10/5 Hold for call on trench inspection. (see Central
10/5 Public water serves property per owner)

10/6/93 TRENCHES OFF DW OK

DATE SYSTEM APPROVED 10/7/93 INSPECTOR Raymond Hodges

PERMIT

SEWAGE DISPOSAL SYSTEM

MARYLAND STATE DEPARTMENT OF HEALTH

HOWARD COUNTY

ELLICOTT CITY

DISTRICT 6

DATE 9/22/59

Approved

INDEXED

Excavating Contractors

IS PERMITTED TO INSTALL ALTER

ADDRESS 1211 Baker Avenue, Balto. 7.

PHONE

A SEWAGE DISPOSAL SYSTEM LOCATED AT

SUBDIVISION Hammond Park

10613 Gorman Rd.
ROAD

4, Blk. 2.
LOT

PROPERTY OWNER

~~Joseph Martellini~~

Koler

ADDRESS 5612 Plymouth Rd., Balto. 14

SPECIFICATIONS

DRAIN FIELD _____ DEPTH _____ FEET, BOTTOM AREA _____ SQ. FT.

SEEPAGE PITS ABSORBENT SIDE-WALL AREA 300 SQ. FT.

SEPTIC TANK CAPACITY 750 GALLONS

FOR GARBAGE GRINDER, INCREASE DISPOSAL AREA 22% & TANK CAPACITY 50%.

OTHER System to be located 75 ft. from right side of lot's property line and 57 ft. from Gorman Rd. Right side of lot determined when facing lot from Gorman Rd. System must be installed in area that passed perc. tests.

PLANS APPROVED BY James E. Hennigan

DATE 8/18/59

FILL SEPTIC TANK AND DISTRIBUTION BOX WITH WATER BEFORE CALLING FOR AN INSPECTION. COVER NO WORK UNTIL INSPECTED AND APPROVED.

NEITHER THE HOWARD COUNTY COMMISSIONERS NOR THE HEALTH DEPARTMENT IS RESPONSIBLE FOR THE SUCCESSFUL OPERATION OF ANY SYSTEM.

A01537

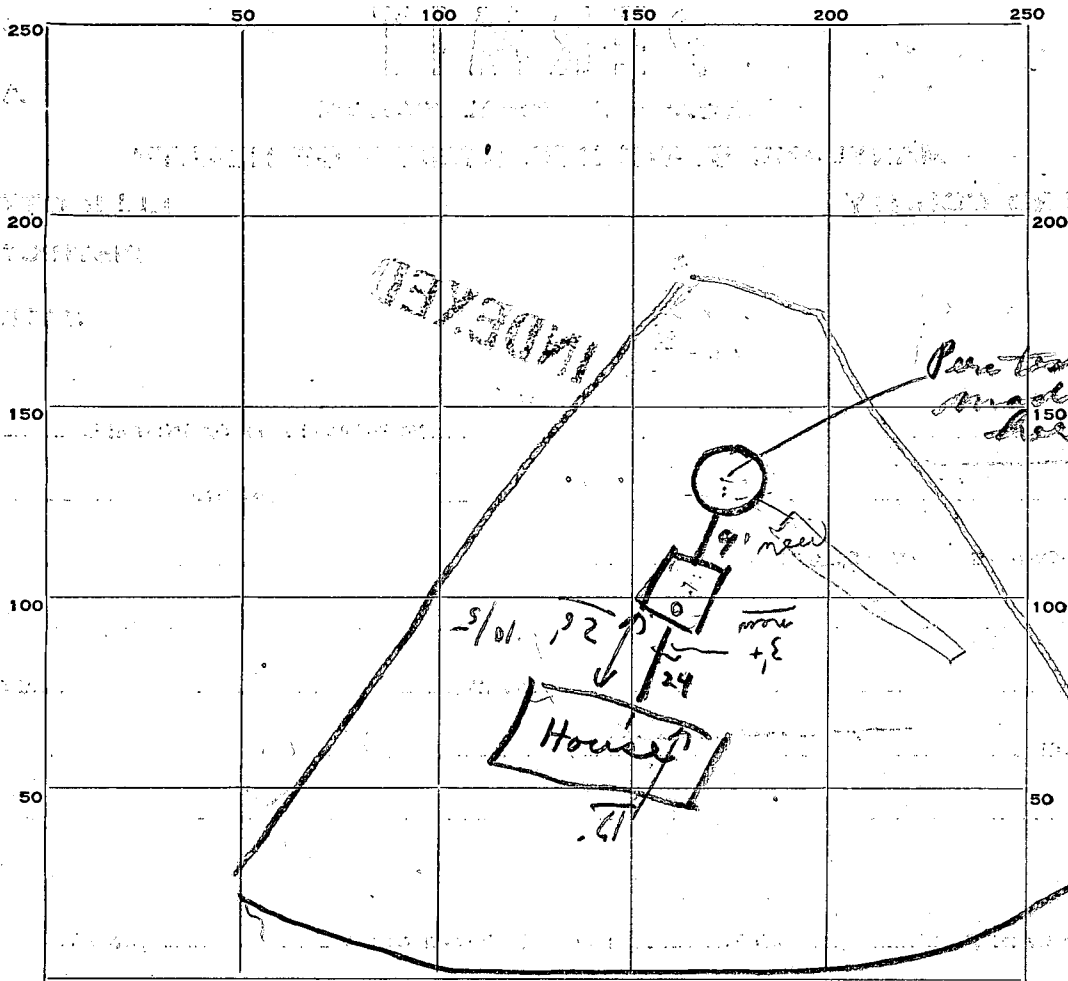

INDICATE NORTH. - NAME ADJOINING ROADWAY AS BASE LINE.

← GORMAN ROAD →

PERMIT CARD

SEPTIC TANK, LEVEL OR 750

CLEANOUTS OK 8" in tank

DISTRIBUTION BOX, LEVEL

311 4

TILE FIELD, DEPTH _____ FT. TRENCH WIDTH _____ FT.

8.5

GRAVEL DEPTH _____ IN. TOTAL LENGTH _____ FT.

1570

NUMBER OF TRENCHES _____ TOTAL BOTTOM AREA

2512

SEEPAGE PITS, INSIDE DIAMETER 8.5 FT. DEPTH BELOW INLET 10 FT.

2669

ABSORBENT AREA 270 SQ. FT.

27

REMARKS

DATE SYSTEM APPROVED

9/25/59

INSPECTOR

Raymond Hodges

*Dry well sidewalk
300 sq. ft. area located 75 feet from
right side of 75 ft property
line and 57 feet from Gorman
Rd. Right side of lot
which facing lot from Gorman Rd.
750 gal. septic tank.
I please install*

APPLICATION

A 01537
P 01715

SEWAGE DISPOSAL TESTING
MARYLAND STATE DEPARTMENT OF HEALTH

ELLICOTT CITY
DISTRICT 6
DATE 8/14/59

TO: THE COUNTY HEALTH OFFICER
ELLICOTT CITY, MARYLAND

I, HEREBY, APPLY FOR THE NECESSARY TESTS IN ORDER TO CONSTRUCT (OR RECONSTRUCT) A SEWAGE DISPOSAL SYSTEM.

PROPERTY OWNER Joseph Martellini

ADDRESS 5612 Plymouth Rd. Balto. 14 PHONE CL. 4-6407

PROPERTY LOCATION:

SUBDIVISION Hammond Park LOT NO. 4 Block 2

ROAD AND DESCRIPTION Gorman Rd.

OCCUPANT _____ PHONE _____

PERSON TO CONSTRUCT SYSTEM _____

ADDRESS _____ PHONE _____

SIZE OF LOT 314 by 186 TYPE BLDG. 3 bedrooms
NUMBER OF BEDROOMS

IF NOT SINGLE RESIDENCE DESCRIBE _____

SIGNATURE OF APPLICANT Joseph Martellini

APPROVED BY J. Henggen FOR Dry Well DATE 8-18-59
(KIND OF SYSTEM)

REJECTED BY _____ FOR _____ DATE _____
(KIND OF SYSTEM)

HOLD PENDING FURTHER TESTS _____ DATE _____

REASONS FOR REJECTION OR HOLDING _____

THIS IS NOT A PERMIT

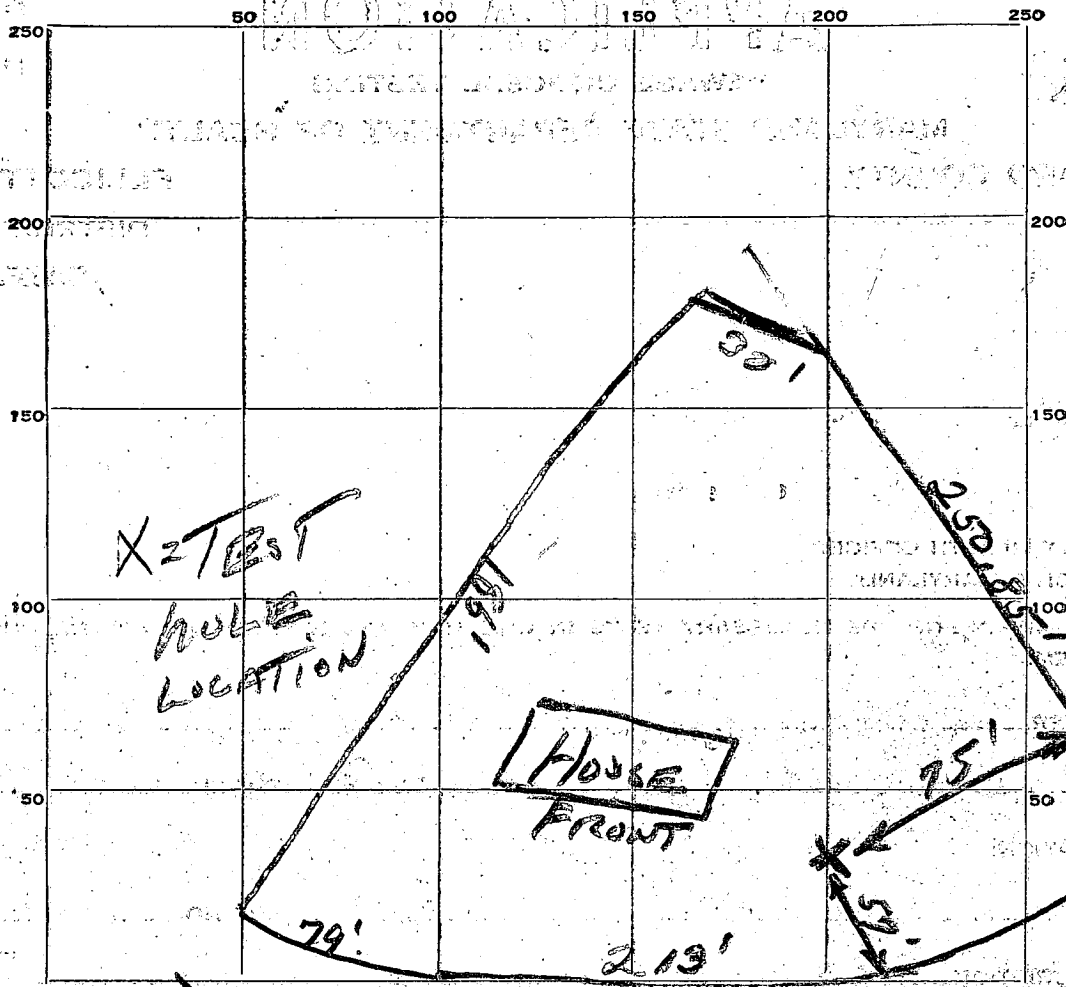

INDICATE NORTH. - NAME ADJOINING ROADWAY AS BASE LINE.

GORMAN ROAD

DATE	TEST NO.	DEPTH	PRE-WET		TEST - 1" DROP		TIME
			START	STOP	START	STOP	
8.18.59	1	10'	1:02	1:05	1:05	1:09	4 Minutes
9/25/59	2	10'	1:54	1:56	2 min for 1st inch		

SOIL AUGER FINDING

TESTED BY J. H. B. R. 9/25/59

REMARKS Per test made 9/25/59 because location DW

ALSO PRESENT Dr. Standard LOT NO. 4 block 2

changed to back of house