

9/23/93
T.B.O.
A.M.
P.M.
2:30
3:30

9/27/93
A.M.

P.C.O. (A.M.)
(2-P.M.) C.B.

PERMIT

SEWAGE DISPOSAL SYSTEM

DEPARTMENT OF HEALTH AND MENTAL HYGIENE

P 49630
A Repair

HOWARD COUNTY HEALTH DEPARTMENT

BUREAU OF ENVIRONMENTAL HEALTH

461-9933

DISTRICT _____

DATE 9/23/93

DATE SYSTEM APPROVED 9/27/93

INSPECTOR C.B.A.

INDEXED

Howard Horne _____ IS PERMITTED TO INSTALL _____ ALTER

ADDRESS 2985 Florence, Woodbine, MD _____ PHONE 854-6165

SUBDIVISION Map 13, Grid 2, P8 _____ LOT _____ ROAD _____

PROPERTY OWNER Judith Shifflett _____

ADDRESS 2985 Florence Rd., Woodbine, MD _____

SEPTIC TANK CAPACITY 1000 GALLONS to _____ Directions: From Florence/Route 94

NUMBER OF BEDROOMS _____ {replace smaller one} 9/23 CBO _____ intersection/Fourth house on

SQUARE FEET PER BEDROOM _____ right going toward St. Michaels Rd.

LINEAR FEET OF TRENCH REQUIRED _____

Repair permit to replace collapsed septic tank. Site conditions limiting-small

lot size. Disposal field not failing at this time, but applicant encouraged to

excavate to determine repair options at this time. Only septic tanks

replaced today. ^{late} 9/23 ok to add (10' x 10' Dry Well) 5'± off

new septic tanks, & it is to be 12'± deep; Outlet 3 1/2"

9' effective + 360' sq ft. CBO

PLANS APPROVED BY Craig Williams, Director OK/CW (ok at entry CBO) DATE Sept. 22, 1993

COVER NO WORK UNTIL INSPECTED AND APPROVED

NEITHER THE HOWARD COUNTY COUNCIL NOR THE HEALTH DEPARTMENT IS RESPONSIBLE FOR THE SUCCESSFUL OPERATION OF ANY SYSTEM

NOTE: CLEANOUT REQUIRED EVERY 70 FEET OF SEWER LINE AND/OR AT 90° SWEEPS IN LINES FROM HOUSE TO DRAIN FIELDS, 90° ELBOWS NOT ACCEPTABLE.

NOTE: ALL PARTS OF SEPTIC SYSTEMS (I.E. TANK, DISTRIBUTION BOX TRENCHES) TO BE 100 FEET FROM WELL (UNLESS OTHERWISE SPECIFICALLY AUTHORIZED)

NOTE: IF DEEP TRENCH(ES) ARE USED CALL FOR INSPECTION BEFORE AND AFTER PLACING GRAVEL IN TRENCH(ES)

NOTE: NO DRY WELL SHALL EXCEED 15 FOOT IN DIAMETER NO ABSORPTION TRENCH TO EXCEED 100 FEET IN LENGTH

NOTE: ALL PIPE FROM HOUSE TO SEPTIC TANK MUST BE CAST IRON OR SCHEDULE 35/40 PVC OR ABS

PERMIT VOID AFTER TWO YEARS

NOTE: INSTALL STAND PIPE ON SEPTIC TANK AND DRY WELL STAND PIPES MUST BE 6 INCHES IN DIAMETER CAST IRON, CONCRETE OR TERRA COTTA OR PVA OR ABS ACCEPTED. IF TOP OF SEPTIC TANK IS DEEPER THAN 3 FEET. MANHOLE TO GRADE REQUIRED.

NOTE: DISTRIBUTION BOXES MUST HAVE BAFFLES

***INSTALLER IS RESPONSIBLE FOR OBTAINING FINAL APPROVAL ON THIS PERMIT**

R 49630

Lisbon

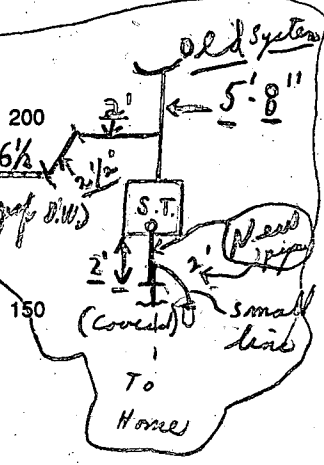
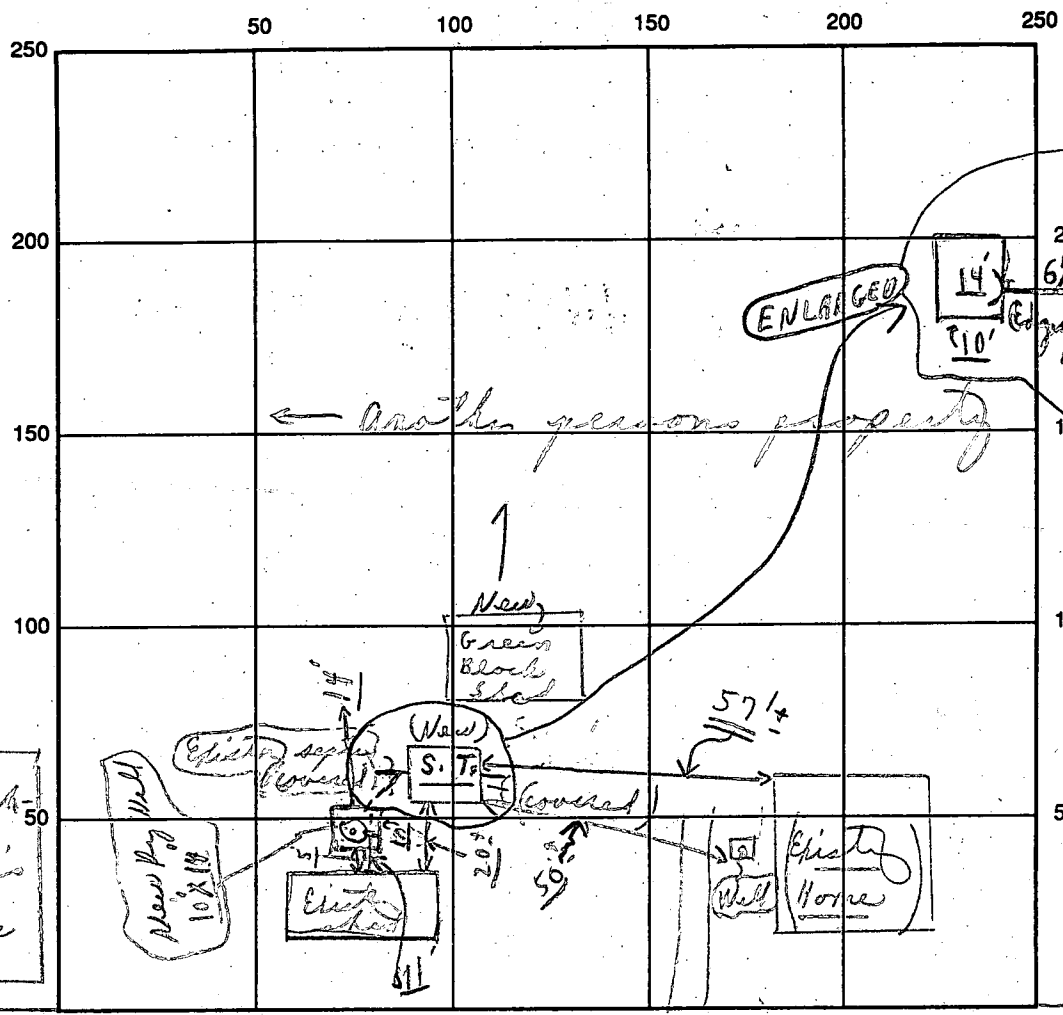

INDICATE NORTH - NAME ADJOINING ROADWAY AS BASE LINE

SEPTIC TANK LEVEL New (Septic Tank) Florence Road S.T.C.O. CLEANOUTS New To be complete
 DISTRIBUTION BOX LEVEL N/A 100 W.C.O. 9/27/93

DRAIN FIELD/TITLE DEPTH 1 1/2 FT. TRENCH WIDTH 1 1/2 FT. INLET DEPTH 3 1/2 FT.

EFFECTIVE GRAVEL DEPTH 1 1/2 FT. TOTAL LENGTH 1 1/2 FT.

NUMBER OF TRENCHES 1 ONE SIDEWALL/BOTTOM AREA 1 1/2 SQ. FT.

DRYWALL INSIDE DIAMETER 48 ± FT. EFFECTIVE DEPTH BELOW INLET 9 1/2 FT.

ABSORBENT AREA 432 SQ. FT. 0 1/2 2/3 Hold ready for septic tank; C.B.C.

REMARKS: 9/23 New tank - only - item inspected in today's
stop; 9/23 also see above - 10' x 10' Dry Well - 12 1/2' deep Inlet 9' effect
Efficient between shed + septic; N.B. to see new dry well
+ line out of septic tank to same C.B.C. Piped to container
+ call on line from septic tank to new dry well + old
system; C.B.C. 9/27/93 Permit - C.B.C.

DATE SYSTEM APPROVED R.S. 9/29/93 INSPECTOR Charles Bryan et al
as per above

KISSBERTH
666/474
5.00A.
R260
R141
R.L.
102
6
MAX A.
PREY, ST. UT.
664/122
6.46A.
P.261

G. LAURENCE MOORE
403/235
100.0A.
P.15

2985 Florence Rd

94

FLORENCE

LARRILAND FARM, INC.
982/682
150.0A.
P.32

EFFIE POOLE, 2/8
497/529, 532
54.87A.
P.22

A.G. WARFIELD, III
916/468
281.88A.
P.17

J.L. THOMAS
632/16
5.12A.
P.137

ALAN H. ANTHONY
1136/263
108.89A.
P.14

J.M. GORDON
157/238
12.75A.
P.23

R. C. BENNETT
496/750
7.81A.
P.64

P.131
P.132

P.24

P.25
P.67

PAUL G. SHOPEIT
959/637
72.09A.
P.90

P.69

