

6/6/79
9:30 A.M.

6/7/79
won't be ready until around noon.

6/7/79
approved
R11

PERMIT

P 29860

A Repair

SEWAGE DISPOSAL SYSTEM

MARYLAND STATE DEPARTMENT OF HEALTH*

HOWARD COUNTY

05-363004

ELLICOTT CITY

DISTRICT 5th

INDEXED 4

DATE 5/22/79

Jack Fyock Jenkins Bros.

IS PERMITTED TO INSTALL ALTER

ADDRESS 13775 Triadelphia Rd., Glenelg, Md.

PHONE 988-9270

SUBDIVISION ROAD 6547 Cedar Lane

LOT

PROPERTY OWNER Thomas E. Peters, Sr.

ADDRESS 6547 Cedar Lane, Clarksville, Md. 21044

SPECIFICATIONS 2 BR NOW BUT 3 BR AFTER ADDITION

SEPTIC TANK CAPACITY 1000 GALLONS

DRAIN FIELD DEPTH 2-4 FEET, BOTTOM AREA 400 SQ. FT.

DEEP TRENCH DEPTH 3-6 FEET, BOTTOM AREA 400 SQ. FT. AREA 400 SQ. FT. SIDEWALL AREA

SEEPAGE PITS ABSORBENT SIDE-WALL AREA SQ. FT.

INLET PIPE 1 1/2 FT. BELOW ORIGINAL GRADE. MAXIMUM DEPTH FT. BELOW ORIGINAL GRADE

EFFECTIVE DEPTH AT FT. BELOW ORIGINAL GRADE.

LOCATE DISPOSAL AREA TRENCH FT. FROM LOT LINE AND FT. FROM LOT LINE AS SEEN WHEN

FACING LOT FROM IN AREA SHOWN ON ATTACHED DRAWING

REPAIR - Call for an appointment when ground is opened up and Sanitarian will

recommend repair system.

OK TO USE PLASTIC

PIPE TANK TO TRENCH PER D.M.

OK for metal tank

PLANS APPROVED BY Palmer F. Wine

DATE 5/22/79

COVER NO WORK UNTIL INSPECTED AND APPROVED.

NEITHER THE HOWARD COUNTY COUNCIL NOR THE HEALTH DEPARTMENT IS RESPONSIBLE FOR THE SUCCESSFUL OPERATION OF ANY SYSTEM.

NOTE: IF TRENCH IS USED CALL FOR INSPECTION BEFORE PLACING GRAVEL IN TRENCH.

NOTE: NO DRY WELL SHALL EXCEED 15 FOOT IN DIAMETER.

NOTE: ALL PIPE FROM HOUSE TO DISPOSAL AREA MUST BE CAST IRON.

PERMIT VOID AFTER THREE YEARS.

NOTE: INSTALL STAND PIPE ON SEPTIC TANK AND DRY WELL. STAND PIPES MUST BE 8 INCHES IN DIAMETER. CAST IRON, CONCRETE OR TERRA COTTA ACCEPTED.

BLDG. PERMIT SIGNED AND RETURNED 6/12/79

Serial No. 39789
Add 1st bedroom & renovation room

29860

*INSTALLER IS RESPONSIBLE FOR OBTAINING FINAL APPROVAL ON THIS PERMIT.

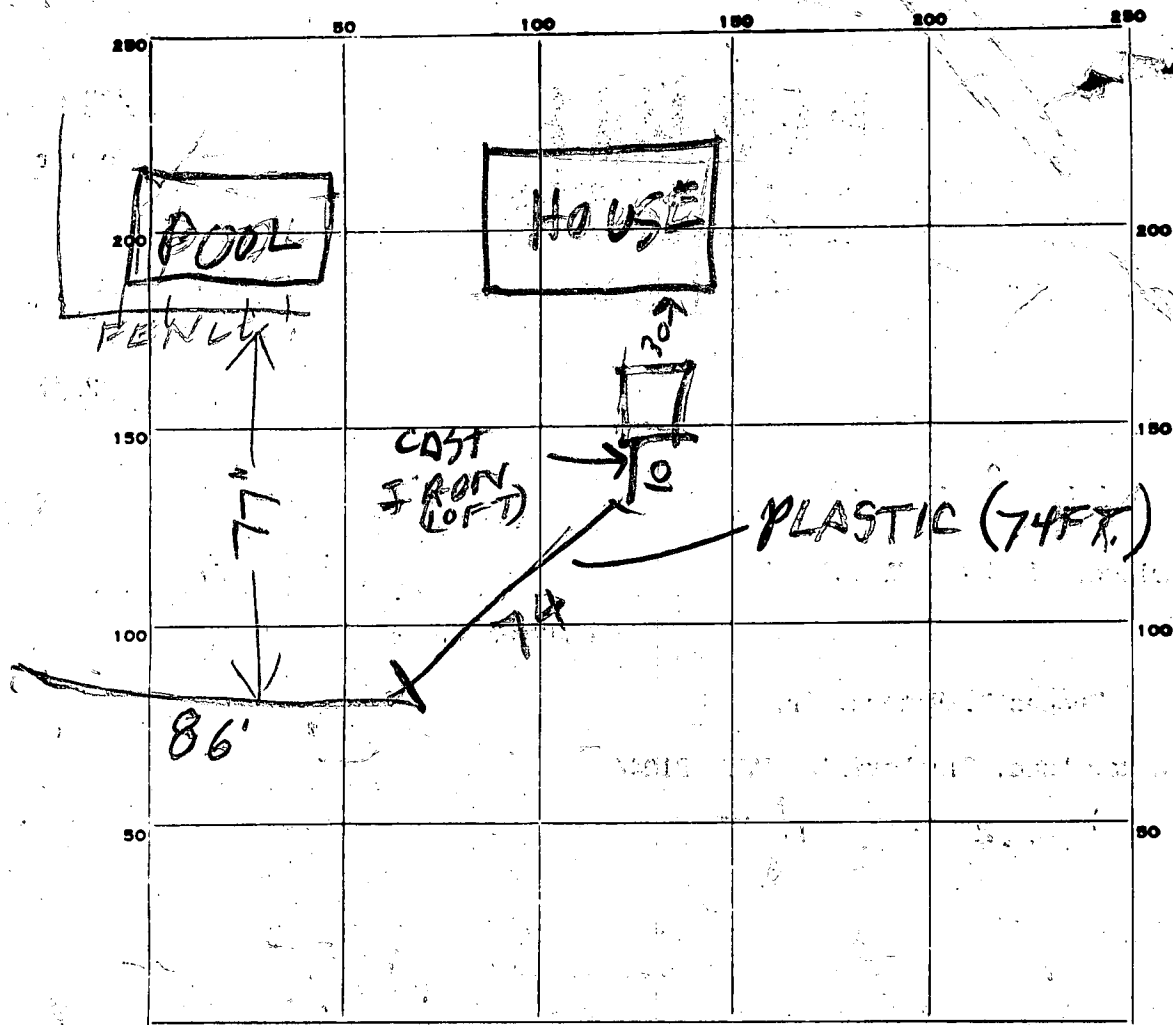

INDICATE NORTH. - NAME ADJOINING ROADWAY AS BASE LINE.

PERMIT CARD _____

SEPTIC TANK, LEVEL OK STEEL 1000 CLEANOUTS ST OK

DISTRIBUTION BOX, LEVEL TOP 1-3 FT. BELOW GRADE

AVERAGE 6 FT. TRENCH WIDTH 3 FT.

GRAVEL DEPTH 4 1/2 FT. TOTAL LENGTH 86 FT.

NUMBER OF TRENCHES 1 TOTAL BOTTOM AREA 387

SEEPAGE PITS, INSIDE DIAMETER _____ FT. DEPTH BELOW INLET _____ FT.

ABSORBENT AREA AM SQ. FT.

REMARKS 6/6/79 AM DITCH DUG 80 FT LONG WITH AV DEPTH OF 6 FT & 20 FT LONG WITH AV DEPTH OF 3 FT SOIL SANDY BUT VNEVEN ROCK BOTTOM BY 6/6/79 PM STONE ADDED TO DITCH OK TO COVER DITCH.

BUT NEW TANK NEEDED. CALL FOR INSPECTION OF TANK & SEWER WORK

DATE SYSTEM APPROVED 6/7/79 INSPECTOR Raymond Hodges

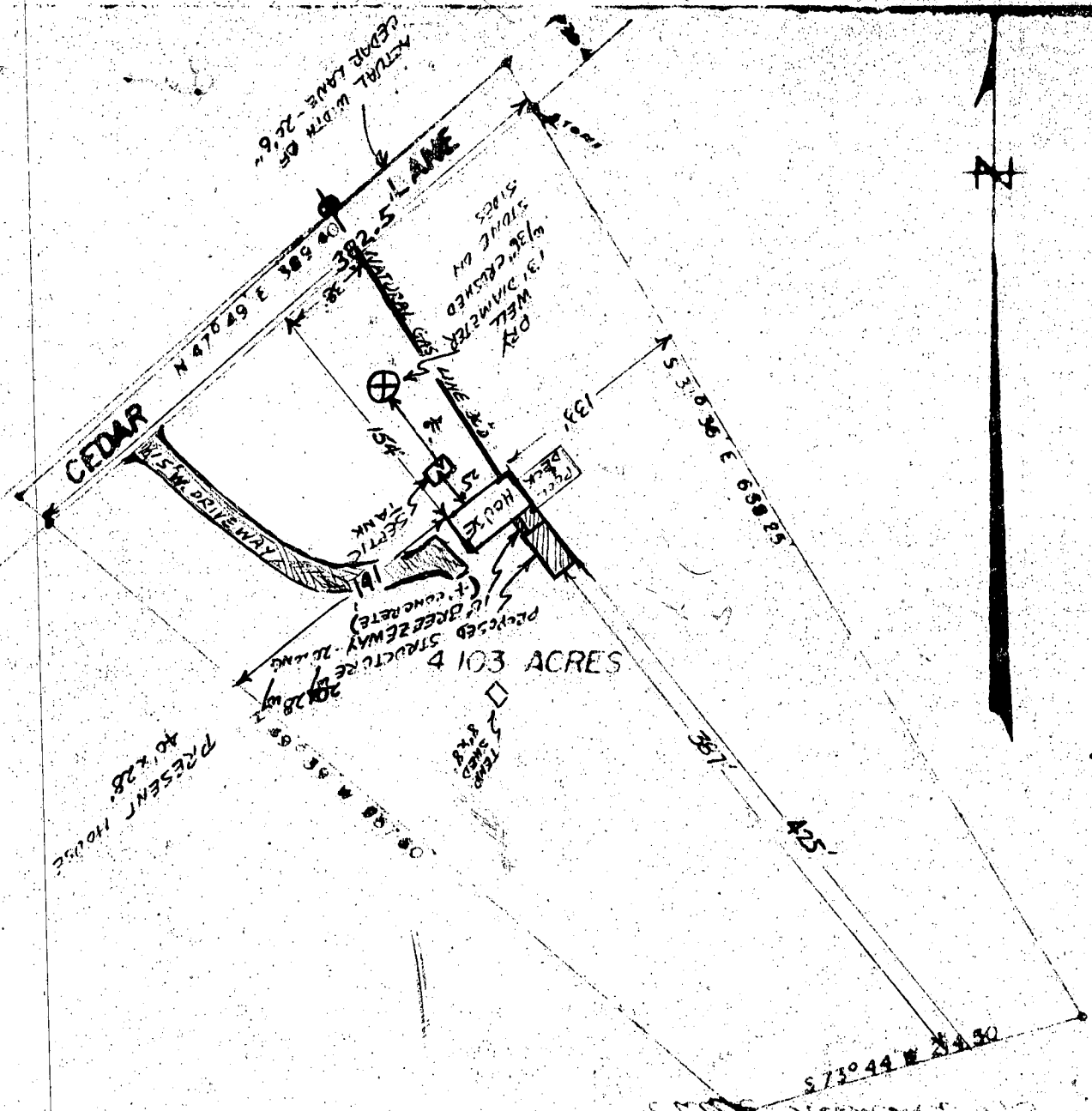

PLAT OF SURVEY
 FOR
 THOMAS PETERS
 FIFTH ELECTION DISTRICT OF HOWARD COUNTY
 SIMPSONVILLE, MARYLAND
 SCALE 1" = 100 FT. JULY 3, 1958.

Claude M. Salinger

Claude M. Salinger Jr. Reg. Engineer & Land Surveyor No. 2237

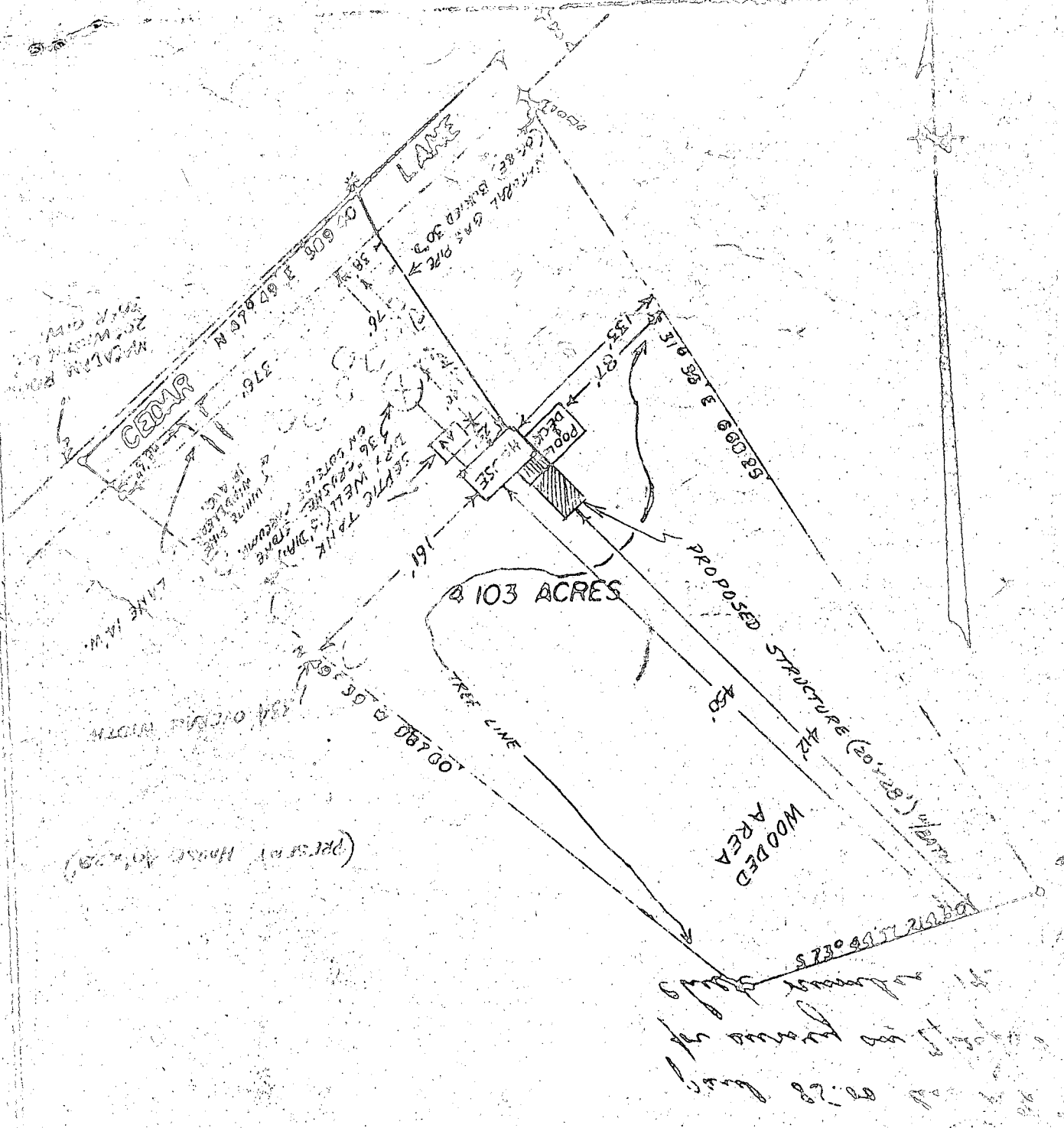

PLAT OF SURVEY
 FOR
 THOMAS PETERS
 FIFTH ELECTION DISTRICT OF HOWARD COUNTY
 STUBBINSVILLE, MARYLAND
 SCALE 1" = 100 FT. JULY 3, 1958

Charles M. Skinner
 Charles M. Skinner & Son, Engineer & Land Surveyor No. 2257