

8/9/93 AS RP  
8/10/93 12 NOON

# PERMIT

## SEWAGE DISPOSAL SYSTEM

### DEPARTMENT OF HEALTH AND MENTAL HYGIENE

P 49527

A REPAIR

DISTRICT \_\_\_\_\_

DATE 8/13/93

DATE SYSTEM APPROVED 8/10/93

INSPECTOR M. Rifkin

*No match*

HOWARD COUNTY HEALTH DEPARTMENT

BUREAU OF ENVIRONMENTAL HEALTH

~~461-9933~~ 313-2640

# INDEXED

Jenkins Brothers \_\_\_\_\_ IS PERMITTED TO INSTALL \_\_\_\_\_ ALTER X

ADDRESS 7670 Smith's Private Road, Sykesville, Maryland PHONE 461-9282

SUBDIVISION \_\_\_\_\_ LOT \_\_\_\_\_ ROAD 5512 Bluecoat Lane

PROPERTY OWNER \_\_\_\_\_ Mrs. Clark

ADDRESS \_\_\_\_\_ 5512 Bluecoat Lane  
Columbia, Maryland 21045

SEPTIC TANK CAPACITY 1000 GALLONS <sup>?</sup>

\*\*\* Jean Reed, Engineering, Confirms 600+ Feet To Sewer.

NUMBER OF BEDROOMS 3

125 SQUARE FEET PER BEDROOM

LINEAR FEET OF TRENCH REQUIRED 55

REPAIR - PURPOSE - SEPTIC SYSTEM HAS FAILED.

Call for inspection when ground is opened so sanitarian can recommend repair. 08/06/93

INLET 5', BOT 12' 7' STONE MR

PLANS APPROVED BY \_\_\_\_\_ DATE \_\_\_\_\_

COVER NO WORK UNTIL INSPECTED AND APPROVED

NEITHER THE HOWARD COUNTY COUNCIL NOR THE HEALTH DEPARTMENT IS RESPONSIBLE FOR THE SUCCESSFUL OPERATION OF ANY SYSTEM

NOTE: CLEANOUT REQUIRED EVERY 70 FEET OF SEWER LINE AND/OR AT 90° SWEEPS IN LINES FROM HOUSE TO DRAIN FIELDS, 90° ELBOWS NOT ACCEPTABLE.

NOTE: ALL PARTS OF SEPTIC SYSTEMS (I.E. TANK, DISTRIBUTION BOX TRENCHES) TO BE 100 FEET FROM WELL (UNLESS OTHERWISE SPECIFICALLY AUTHORIZED)

NOTE: IF DEEP TRENCH(ES) ARE USED CALL FOR INSPECTION BEFORE AND AFTER PLACING GRAVEL IN TRENCH(ES)

NOTE: NO DRY WELL SHALL EXCEED 15 FOOT IN DIAMETER NO ABSORPTION TRENCH TO EXCEED 100 FEET IN LENGTH

NOTE: ALL PIPE FROM HOUSE TO SEPTIC TANK MUST BE CAST IRON OR SCHEDULE 35/40 PVC OR ABS

PERMIT VOID AFTER TWO YEARS

NOTE: INSTALL STAND PIPE ON SEPTIC TANK AND DRY WELL STAND PIPES MUST BE 6 INCHES IN DIAMETER CAST IRON. CONCRETE OR TERRA COTTA OR PVA OR ABS ACCEPTED. IF TOP OF SEPTIC TANK IS DEEPER THAN 3 FEET. MANHOLE TO GRADE REQUIRED.

NOTE: DISTRIBUTION BOXES MUST HAVE BAFFLES

**\*INSTALLER IS RESPONSIBLE FOR OBTAINING FINAL APPROVAL ON THIS PERMIT**

P  
49527

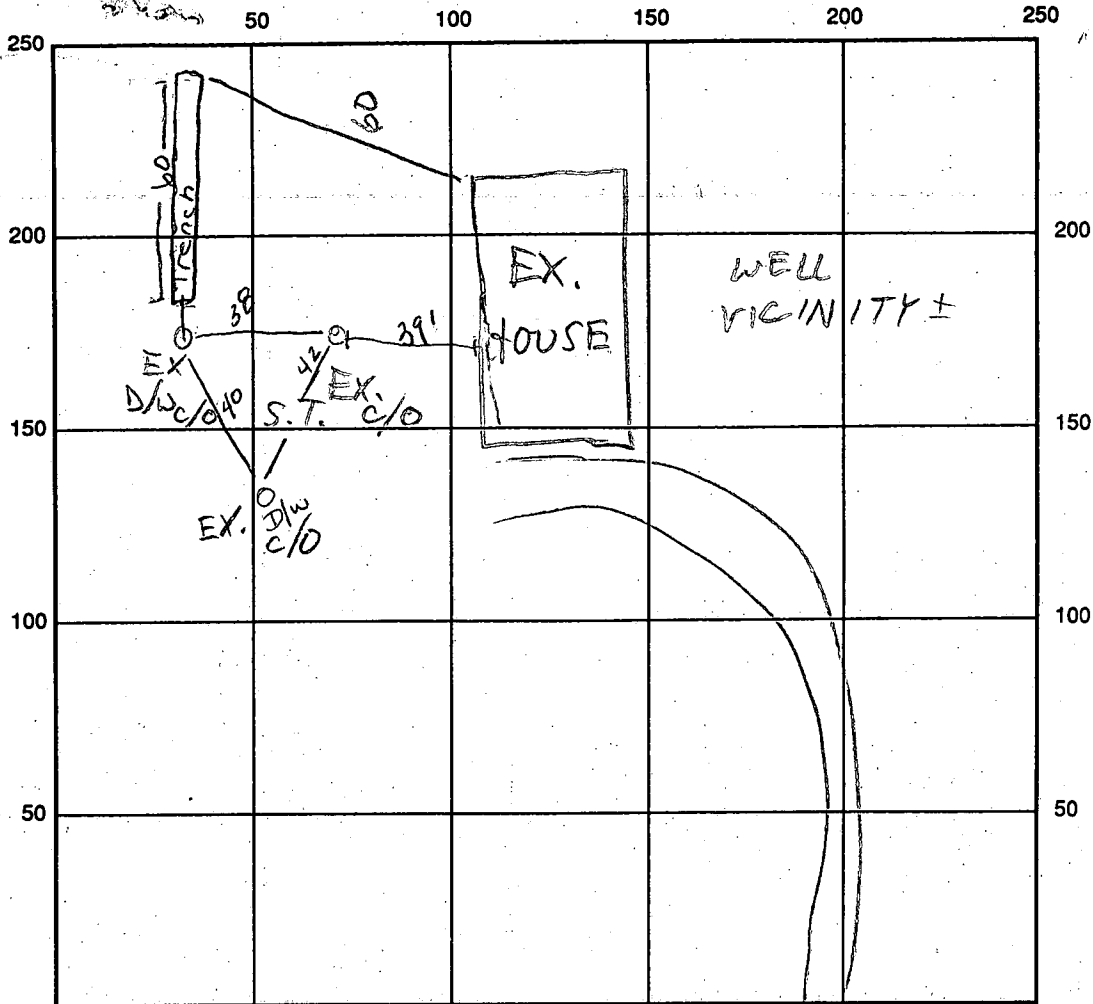

BLUECOAT LA

INDICATE NORTH - NAME ADJOINING ROADWAY AS BASE LINE

SEPTIC TANK LEVEL EX. 1000 GAL - OK

CLEANOUTS 3 EX. - OK

DISTRIBUTION BOX LEVEL     

DRAIN FIELD/TITLE DEPTH 12 FT.

TRENCH WIDTH 3 FT.

INLET DEPTH 5 FT.

EFFECTIVE GRAVEL DEPTH 7 FT.

TOTAL LENGTH 60 FT.

NUMBER OF TRENCHES 1

ONE SIDEWALL/BOTTOM AREA 420 SQ. FT.

DRYWALL INSIDE DIAMETER      FT.

EFFECTIVE DEPTH BELOW INLET      FT.

ABSORBENT AREA 420 SQ. FT.

REMARKS: 8/10/93 #1 OK TO START MR

8/10/93 #2 OK TO COVER MR

DATE SYSTEM APPROVED 8/10/93

INSPECTOR M. Rifkin