

7/19/93
7/20/93
NOON

PERMIT

SEWAGE DISPOSAL SYSTEM

DEPARTMENT OF HEALTH AND MENTAL HYGIENE

02-246341

P 49450

A REPAIR

DISTRICT _____

DATE 7/16/93

DATE SYSTEM APPROVED 7/20/93

INSPECTOR M. Rifkin

HOWARD COUNTY HEALTH DEPARTMENT

BUREAU OF ENVIRONMENTAL HEALTH

313-2640

INDEXED

Fogle's Septic Clean, Inc. IS PERMITTED TO INSTALL _____ ALTER

ADDRESS 558B Obrecht Road, Sykesville, Maryland 21784 PHONE 795-5674

SUBDIVISION _____ LOT Map 14, Par. 276 ROAD 2612 North Rogers Avenue

PROPERTY OWNER Stone

ADDRESS 2612 North Rogers Avenue
Ellicott City, Maryland 21043

SEPTIC TANK CAPACITY 1000 GALLONS

NUMBER OF BEDROOMS 3

210 SQUARE FEET PER BEDROOM

LINEAR FEET OF TRENCH REQUIRED 126

NO PUB. SEWER
PER APPLICANT
JR/MR 7/19/93

REPAIR - PURPOSE - SEPTIC SYSTEM HAS FAILED. ALSO, SEPTIC TANK REPLACEMENT, INSTALLATION

Call for inspection when ground is opened so sanitarian can recommend repair. 07/12/93

INLET 4', BOT 9', 5' STONE

PLANS APPROVED BY _____ DATE _____

COVER NO WORK UNTIL INSPECTED AND APPROVED

NEITHER THE HOWARD COUNTY COUNCIL NOR THE HEALTH DEPARTMENT IS RESPONSIBLE FOR THE SUCCESSFUL OPERATION OF ANY SYSTEM

NOTE: CLEANOUT REQUIRED EVERY 70 FEET OF SEWER LINE AND/OR AT 90° SWEEPS IN LINES FROM HOUSE TO DRAIN FIELDS, 90° ELBOWS NOT ACCEPTABLE.

NOTE: ALL PARTS OF SEPTIC SYSTEMS (I.E. TANK, DISTRIBUTION BOX TRENCHES) TO BE 100 FEET FROM WELL (UNLESS OTHERWISE SPECIFICALLY AUTHORIZED)

NOTE: IF DEEP TRENCH(ES) ARE USED CALL FOR INSPECTION BEFORE AND AFTER PLACING GRAVEL IN TRENCH(ES)

NOTE: NO DRY WELL SHALL EXCEED 15 FOOT IN DIAMETER NO ABSORPTION TRENCH TO EXCEED 100 FEET IN LENGTH

NOTE: ALL PIPE FROM HOUSE TO SEPTIC TANK MUST BE CAST IRON OR SCHEDULE 35/40 PVC OR ABS

PERMIT VOID AFTER TWO YEARS

NOTE: INSTALL STAND PIPE ON SEPTIC TANK AND DRY WELL STAND PIPES MUST BE 6 INCHES IN DIAMETER CAST IRON. CONCRETE OR TERRA COTTA OR PVA OR ABS ACCEPTED. IF TOP OF SEPTIC TANK IS DEEPER THAN 3 FEET. MANHOLE TO GRADE REQUIRED.

NOTE: DISTRIBUTION BOXES MUST HAVE BAFFLES

***INSTALLER IS RESPONSIBLE FOR OBTAINING FINAL APPROVAL ON THIS PERMIT**

P 49450

① 4 1/2
 10:23 10:33
 1/2 REDIG
 10:36 5 1/2 10:40
 10:40 10:48 8 min
 10:23 10:27
 10:27 10:37
 8 1/2 10 min
 210 BR
 ①

org brn
 gravelly
 cl lm
 tan gray
 wh. sa lm
 w/rotten
 Rx frags

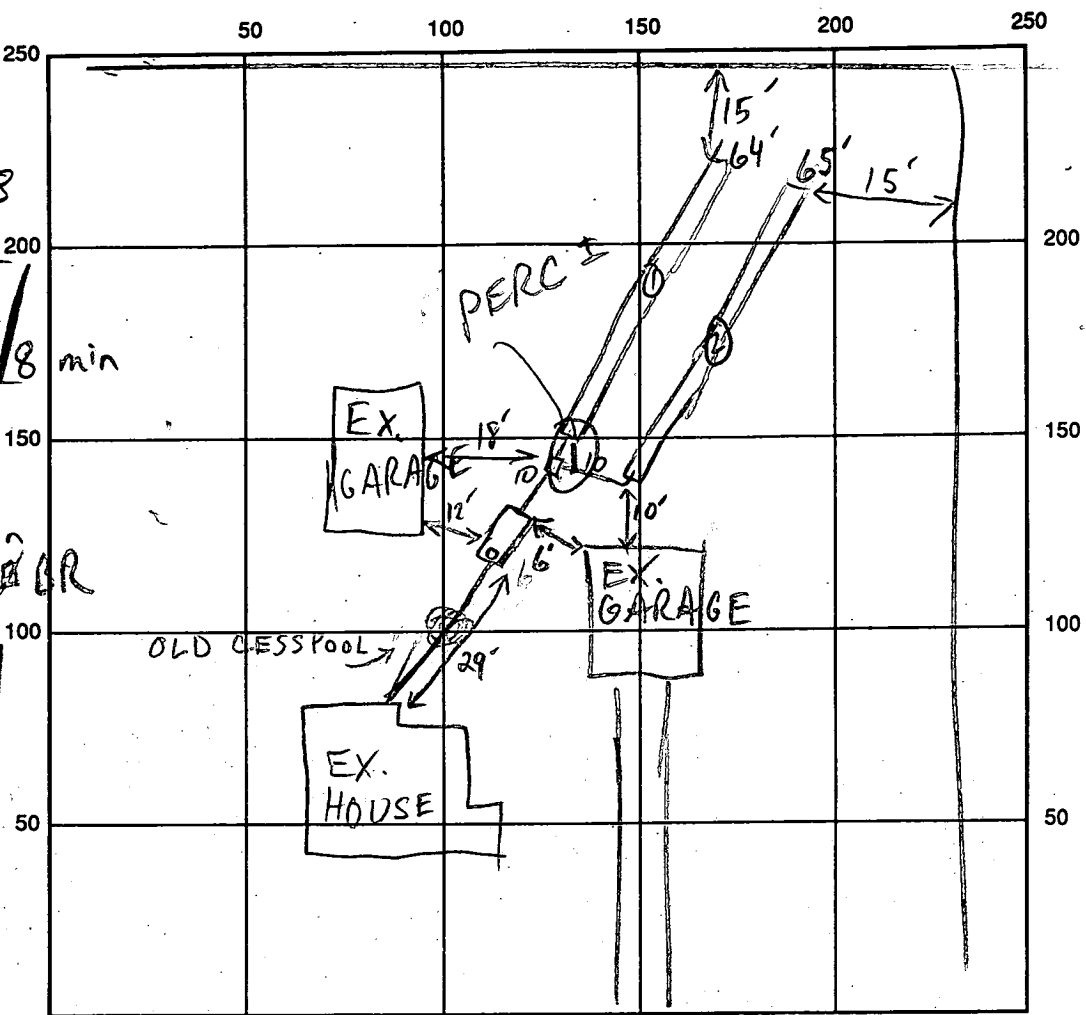

13 N. ROGERS AVE INDICATE NORTH - NAME ADJOINING ROADWAY AS BASE LINE

SEPTIC TANK LEVEL 1000 GAL - OK CLEANOUTS S.T. - OK
 DISTRIBUTION BOX LEVEL OK - BAFFLE IN
 DRAIN FIELD/TITLE DEPTH 9.5/4 FT. TRENCH WIDTH 2 FT. INLET DEPTH 7.5/4 FT.
 EFFECTIVE GRAVEL DEPTH 5/5 FT. TOTAL LENGTH ①64 ②65 FT.
 NUMBER OF TRENCHES 2 ONE SIDEWALL/BOTTOM AREA ①320 ②325 SQ. FT.
 DRYWALL INSIDE DIAMETER — FT. EFFECTIVE DEPTH BELOW INLET — FT.
 ABSORBENT AREA 645 SQ. FT.

REMARKS: 7/19/93 OK TO START MR
7/20/93 OK TO FINISH & COVER

DATE SYSTEM APPROVED 7/20/93 INSPECTOR M. Riskin

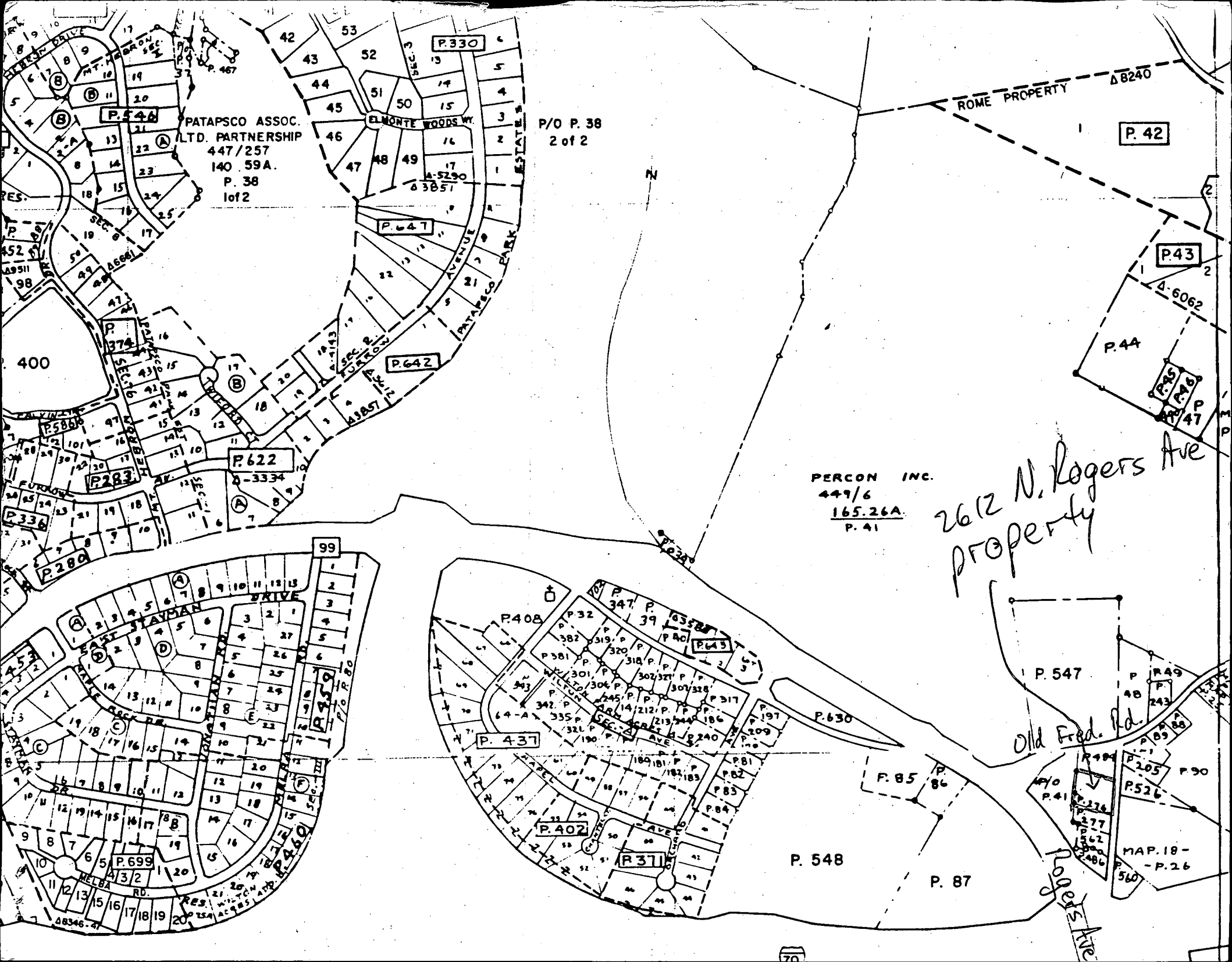

PATAPSCO ASSOC.
LTD. PARTNERSHIP
447/257
140 59A.
P. 38
lot 2

P/O P. 38
2 of 2

ROME PROPERTY ΔB240

PERCON INC.
447/6
165.26A.
P. 41

2612 N. Rogers Ave
PROPERTY

MAP. 18 -
- P. 26