

6/25/93 9:30
6/28/93
ASAP
6/25/93 9:30
ASAP

PERMIT

SEWAGE DISPOSAL SYSTEM

DEPARTMENT OF HEALTH AND MENTAL HYGIENE

P 49334
A REPAIR

DISTRICT _____

HOWARD COUNTY HEALTH DEPARTMENT

BUREAU OF ENVIRONMENTAL HEALTH

~~461-9933~~ 313-2640

DATE 6/8/93

DATE SYSTEM APPROVED 6/28/93

INSPECTOR M. R. Risko

INDEXED

South Carroll Backhoe, Inc./Paul Schissler IS PERMITTED TO INSTALL _____ ALTER X

ADDRESS 4410 Salem Bottom Road, Westminster, Maryland 21157 PHONE 875-4197

SUBDIVISION _____ LOT _____ ROAD 11858 Frederick Road

PROPERTY OWNER Thompson/Jim May

11858 Frederick Road

ADDRESS Ellicott City, Maryland 21043

SEPTIC TANK CAPACITY GALLONS

NUMBER OF BEDROOMS 3

180 SQUARE FEET PER BEDROOM

LINEAR FEET OF TRENCH REQUIRED 180

MAD 16
814
P159

REPAIR - PURPOSE - SEPTIC SYSTEM HAS FAILED.

Call for inspection when ground is opened so sanitarian can recommend repair. 4/20/93

INLET 3' BOT 5' 2' STONE

PLANS APPROVED BY _____ DATE _____

COVER NO WORK UNTIL INSPECTED AND APPROVED

NEITHER THE HOWARD COUNTY COUNCIL NOR THE HEALTH DEPARTMENT IS RESPONSIBLE FOR THE SUCCESSFUL OPERATION OF ANY SYSTEM

NOTE: CLEANOUT REQUIRED EVERY 70 FEET OF SEWER LINE AND/OR AT 90° SWEEPS IN LINES FROM HOUSE TO DRAIN FIELDS, 90° ELBOWS NOT ACCEPTABLE.

NOTE: ALL PARTS OF SEPTIC SYSTEMS (I.E. TANK, DISTRIBUTION BOX TRENCHES) TO BE 100 FEET FROM WELL (UNLESS OTHERWISE SPECIFICALLY AUTHORIZED)

NOTE: IF DEEP TRENCH(ES) ARE USED CALL FOR INSPECTION BEFORE AND AFTER PLACING GRAVEL IN TRENCH(ES)

NOTE: NO DRY WELL SHALL EXCEED 15 FOOT IN DIAMETER NO ABSORPTION TRENCH TO EXCEED 100 FEET IN LENGTH

NOTE: ALL PIPE FROM HOUSE TO SEPTIC TANK MUST BE CAST IRON OR SCHEDULE 35/40 PVC OR ABS

PERMIT VOID AFTER TWO YEARS

NOTE: INSTALL STAND PIPE ON SEPTIC TANK AND DRY WELL STAND PIPES MUST BE 6 INCHES IN DIAMETER CAST IRON. CONCRETE OR TERRA COTTA OR PVA OR ABS ACCEPTED. IF TOP OF SEPTIC TANK IS DEEPER THAN 3 FEET. MANHOLE TO GRADE REQUIRED.

NOTE: DISTRIBUTION BOXES MUST HAVE BAFFLES

***INSTALLER IS RESPONSIBLE FOR OBTAINING FINAL APPROVAL ON THIS PERMIT**

P 49334

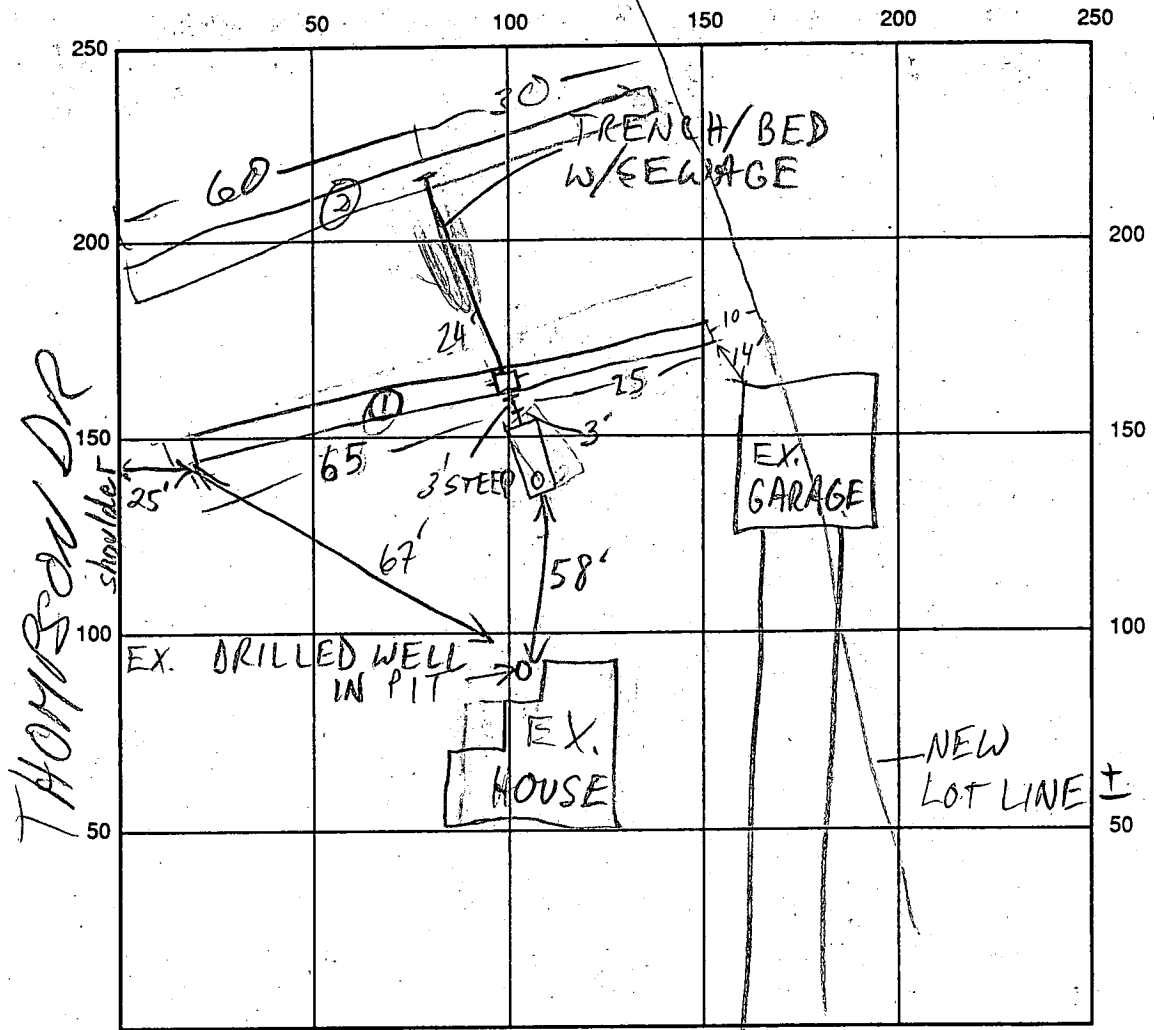

INDICATE NORTH - NAME ADJOINING ROADWAY AS BASE LINE

SEPTIC TANK LEVEL EX. CONCRETE-OK CLEANOUTS OK

DISTRIBUTION BOX LEVEL OK-BAFFLE IN

DRAIN FIELD/TITLE DEPTH 5 FT. TRENCH WIDTH 3 FT. INLET DEPTH 3 FT.

EFFECTIVE GRAVEL DEPTH 2 FT. TOTAL LENGTH ①90-②90 FT.

NUMBER OF TRENCHES 2 ONE SIDEWALL/BOTTOM AREA ①270 ②270 SQ. FT.

DRYWALL INSIDE DIAMETER FT. EFFECTIVE DEPTH BELOW INLET FT.

ABSORBENT AREA 540 SQ. FT.

REMARKS: 6/25/93 #1 OK TO START MR

6/25/93 #2 OK TO COVER TRENCH ①, DIG ② MR

6/28/93 OK TO COVER ALL MR

DATE SYSTEM APPROVED 6/28/93 INSPECTOR M. Riskin

APPLICATION

PERCOLATION TESTING

A 45730
P _____

4/25/90
10:00
7-9-90
10:00

HOWARD COUNTY HEALTH DEPARTMENT
BUREAU OF ENVIRONMENTAL HEALTH
P.O. BOX 476 ELLICOTT CITY, MARYLAND 21043
TELEPHONE: 461-9933

PREVIOUS OK
WBT SEASON TESTING
REQ'D, C.W., \$100 FEE

DISTRICT _____

DATE _____

TO: THE COUNTY HEALTH OFFICER
ELLICOTT CITY, MARYLAND

I HEREBY APPLY FOR THE NECESSARY TEST IN ORDER TO CONSTRUCT (OR RECONSTRUCT) A SEWAGE DISPOSAL SYSTEM.

PROPERTY OWNER MURLE L. THOMPSON

ADDRESS 3017 EVERGREEN WAY, ELLICOTT CITY, MD. 21043 PHONE 531-3212

PROSPECTIVE BUYER - ROBERT STEVES

ADDRESS - 1626 FOREST PARK AVE., BALT. MD. 21207 PHONE 744-3362

PROPERTY LOCATION:

SUBDIVISION THOMPSON PROPERTY ~~XXXXXXXXXXXX~~ LOT NO. PARCEL 1 REVISED

ROAD AND DESCRIPTION NORTH SIDE OF ROUTE 144, EAST SIDE OF THOMPSON DRIVE

TAX MAP 16 PARCEL # 159

SIZE OF LOT 3 ACRES TYPE BLDG. SINGLE-FAMILY RESIDENTIAL
(SINGLE FAMILY DWELLING OR COMMERCIAL)

THE SYSTEM INSTALLED UNDER THIS APPLICATION IS ACCEPTABLE ONLY UNTIL PUBLIC FACILITIES BECOME AVAILABLE. I FULLY UNDERSTAND THE FEE CONNECTED WITH THE FILING OF THIS PERC TEST APPLICATION IS NON-REFUNDABLE UNDER ANY CIRCUMSTANCES. I ALSO AGREE TO COMPLY WITH ALL M.O.S.H.A. REQUIREMENTS IN TESTING THIS LOT.

[Signature]
(SIGNATURE OF APPLICANT)

APPROVED BY _____ FOR _____ DATE _____

REJECTED BY _____ FOR _____ DATE _____

HOLD PENDING FURTHER TESTS _____ DATE _____

REASONS FOR REJECTION OR HOLDING ADDL TESTING NEC, HOLD FOR FURTHER REVIEW MR 5/8/90

THIS IS NOT A PERMIT

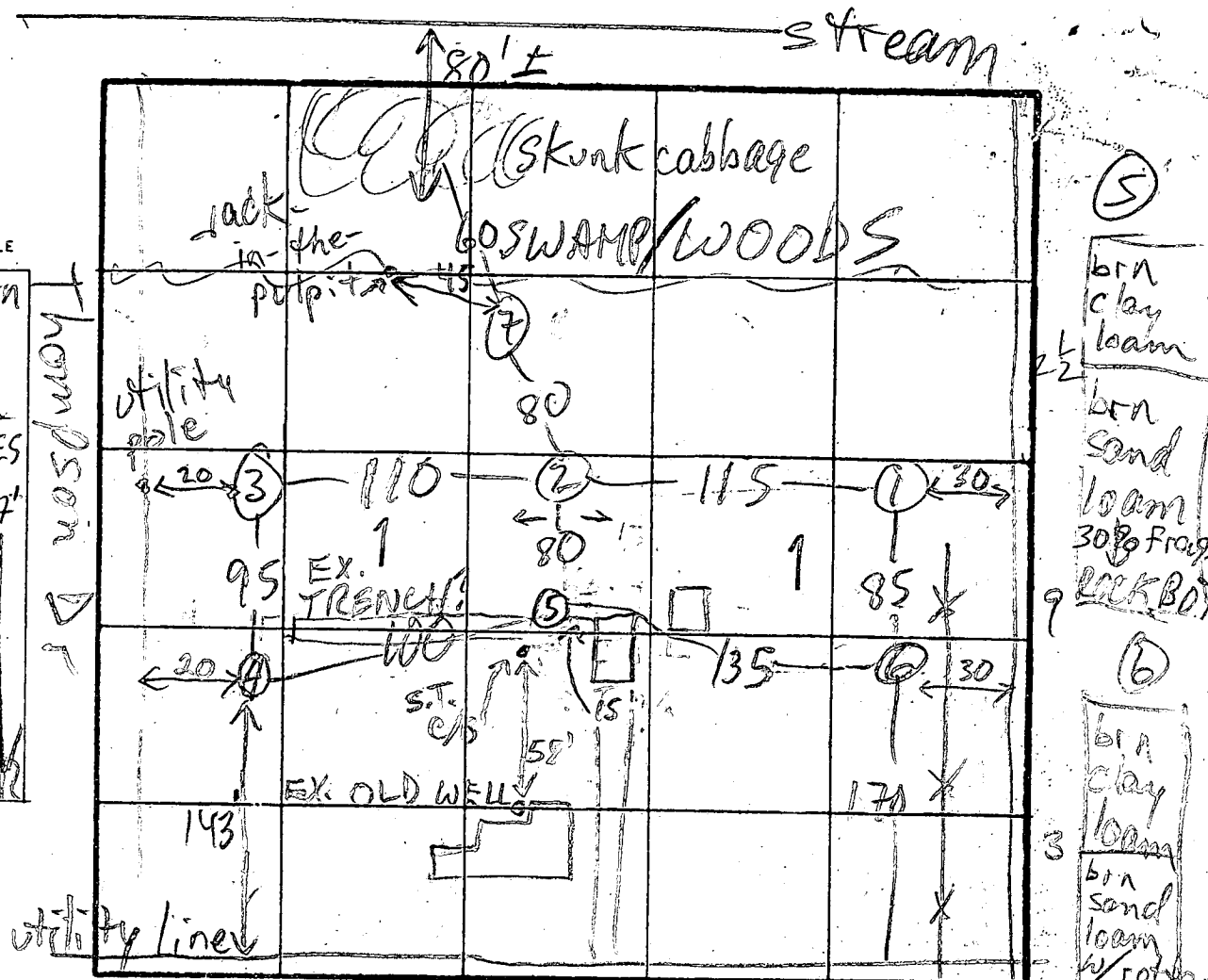

SOIL PROFILE

1
 09 brn clay loam
 3 1/2
 MOTTLES FROM 7'
 vel. org. brn sand loam
 13 1/2
 WATER

Thompson Dr

5
 brn clay loam
 2 1/2
 brn sand loam
 30% frags
 ROCK BOT
 9
 6
 brn clay loam
 3
 brn sand loam w/ rotten old rock
 13
 at 7'

INDICATE NORTH - NAME ADJOINING ROADWAY AS BASE LINE.

DATE	TEST NO.	DEPTH	PRE-WET		TEST - 1" DROP		TIME	
			START	STOP	START	STOP		
4/25/90	1	4 1/2	11:15	11:17	11:17	11:20	3	
	1	13 1/2	see profile		MOTTLES AT 7'			FAIL
	2	3 1/2	11:19	11:20	11:20	11:21	1	
	2	10	see profile		ROCKY FROM 2 1/2'			FAIL
	3	3 1/2	11:25	11:27	11:27	11:29	2	OK
	3	12 1/2	see profile					
	4	3	11:35	11:39	11:39	11:47	8	OK
	4	11	see profile					
	5	3 1/2	11:50	11:56	11:56	12:09	13	OK
	5	9	see profile					
	6	4	12:03	12:06	12:06	12:07	1	OK
	6	13	see profile		HOLES NOT PER PLAN			

REMARKS: 7 WATER AT 9' ADJUSTMENT UPHILL NECESSARY
 TYPE OF SOIL: 7
 TESTED BY: M. Rifkin
 ALSO PRESENT: JF & Co, owner

22 1/2
 brn clay loam
 50% str. roc
 loam rock frags
 10
 Rock Bot

3 + 4
 2-2 1/2
 brn clay loam
 brn sand loam
 11-12 1/2

No record
of existing
septic system

16/14/159

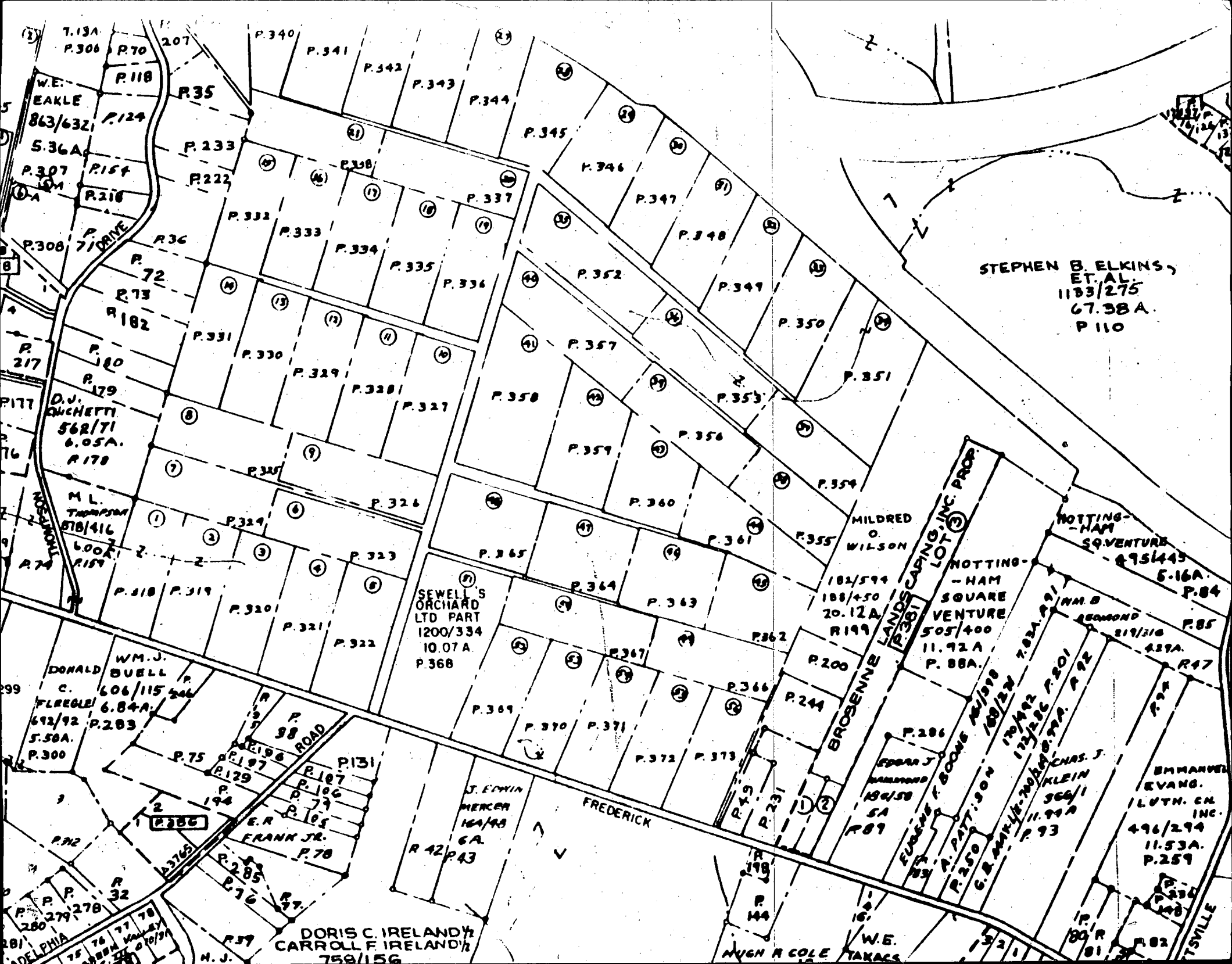

7.13A
P.306 P.70 207

W.E. EAKLE
863/632
S.36A
P.307 P.154
P.216

P.308
71 DRIVE
R.36

P.72
P.73
R.182

P.217
P.180
P.179

D.J. QUICHERTI
562/71
6.05A.
R.178

M.L. THOMPSON
878/416
6.00A.
R.157

P.318 P.319
P.320

WM. J. BUELL
606/115
6.84A.
P.283

DONALD C. FLEEGLE
692/92 P.283
5.50A.
P.300

P.75 P.196
P.197
P.179
P.194

P.107
P.106
P.79
P.105
FRANK JR.
P.78

P.285
P.276
P.277

P.286
P.278
P.279
P.280
P.281
P.282
P.283
P.284
P.285
P.286
P.287
P.288
P.289
P.290
P.291
P.292
P.293
P.294
P.295
P.296
P.297
P.298
P.299
P.300

PHILADELPHIA
75 76 77 78
79 80 81 82
83 84 85 86
87 88 89 90
91 92 93 94
95 96 97 98
99 100

P.340
P.341
P.342
P.343
P.344

P.345
P.346
P.347
P.348

P.349
P.350
P.351

P.352
P.353
P.354

P.355
P.356
P.357

P.358
P.359
P.360

P.361
P.362
P.363

P.364
P.365
P.366

P.367
P.368
P.369

P.370
P.371
P.372

P.373
P.374
P.375

P.376
P.377
P.378

P.379
P.380
P.381

P.382
P.383
P.384

SEWELL'S
ORCHARD
LTD PART
1200/334
10.07A
P.368

J. EDWIN
MERCER
164/48
6A.
R.42 P.43

DORIS C. IRELAND &
CARROLL F. IRELAND
759/156

STEPHEN B. ELKINS,
ET AL.
1133/275
67.38A.
P.110

MILDRED
O.
WILSON

182/594
188/450
20.12A
R.199
P.88A

NOTTING-
HAM
SQUARE
VENTURE
505/400
11.92A
P.88A

NOTTING-
HAM
SQUARE
VENTURE
895/445
5.16A.
P.84

WM. B. EDMOND
219/218
6.29A.
P.85

EDWARD J.
HARRISON
156/58
5A
P.87

FURBER T. BOONE
170/492
173/486
P.201
P.202

CHRIS. J.
KLEIN
366/1
11.94A
P.93

EMMAUEL
EVANG.
LUTH. CH.
INC.
496/294
11.53A.
P.259

W.E.
MUCH R COLE TAXAS

TSVILLE

Howard County Health Department

To: MARK - MULE THOMPSON

SCHISSELBA REPAIR
REQUEST FOR
TOMMOROW

SEE ATTACHED
PROPERTY FILE
FOR HISTORY.

NOT
RECORDED
PER S.
SHANA-
BERGER

TAX MAP DOESN'T SHOW
DIVISION;

From: PLS ASK SHANABERGER

Date: ABOUT STATUS.

HD-170

CW.

APPLICATION

4/25/90
10:00

PERCOLATION TESTING

A 45731
P _____

HOWARD COUNTY HEALTH DEPARTMENT
BUREAU OF ENVIRONMENTAL HEALTH
P.O. BOX 476 ELLICOTT CITY, MARYLAND 21043
TELEPHONE: 461-9933

PERVIEW OK
EXISTING HOUSE
W/ST SEASON TESTING REQ'D
C.W. #10 P66

DISTRICT _____

DATE _____

TO: THE COUNTY HEALTH OFFICER
ELLICOTT CITY, MARYLAND

I HEREBY APPLY FOR THE NECESSARY TEST IN ORDER TO CONSTRUCT (OR RECONSTRUCT) A SEWAGE DISPOSAL SYSTEM.

PROPERTY OWNER MURLE L. THOMPSON

ADDRESS 3017 EVERGREEN WAY, ELLICOTT CITY, MD. 21043 PHONE 591-3212

PROSPECTIVE BUYER - ROBERT STEVES

ADDRESS - 1626 FOREST PARK AVE., BALT., MD. 21207 PHONE 744-3362

PROPERTY LOCATION:

SUBDIVISION THOMPSON PROPERTY LOT NO. REVISED PARCEL 2

ROAD AND DESCRIPTION NORTH SIDE OF ROUTE 144, EAST SIDE OF THOMPSON DRIVE
11858 Frederick Rd

TAX MAP 16 PARCEL # 197

SIZE OF LOT 3 ACRES TYPE BLDG. EXISTING SINGLE FAMILY RES.
(SINGLE FAMILY DWELLING OR COMMERCIAL)

THE SYSTEM INSTALLED UNDER THIS APPLICATION IS ACCEPTABLE ONLY UNTIL PUBLIC FACILITIES BECOME AVAILABLE. I FULLY UNDERSTAND THE

FEE CONNECTED WITH THE FILING OF THIS PERC TEST APPLICATION IS NON-REFUNDABLE UNDER ANY CIRCUMSTANCES. I ALSO AGREE TO COMPLY

WITH ALL M.O.S.H.A. REQUIREMENTS IN TESTING THIS LOT. [Signature]
(SIGNATURE OF APPLICANT)

APPROVED BY _____ FOR _____ DATE _____

REJECTED BY _____ FOR _____ DATE _____

HOLD PENDING FURTHER TESTS _____ DATE _____

REASONS FOR REJECTION OR HOLDING _____

THIS IS NOT A PERMIT

SOIL PROFILE

INDICATE NORTH - NAME ADJOINING ROADWAY AS
BASE LINE.

DATE	TEST NO.	DEPTH	PRE-WET		TEST - 1" DROP		TIME
			START	STOP	START	STOP	

REMARKS _____

TYPE OF SOIL _____

TESTED BY _____ ALSO PRESENT _____

EIT-12-1079

APPLICATION

4/25/90
10/00

PERCOLATION TESTING

A 45731
P _____

HOWARD COUNTY HEALTH DEPARTMENT
BUREAU OF ENVIRONMENTAL HEALTH
P.O. BOX 476 ELLICOTT CITY, MARYLAND 21043
TELEPHONE: 461-9933

REVIEW OK
EXISTING HOUSE
WGT SEASON TESTING REQ'D
C.W. \$10 FEE

DISTRICT _____

DATE _____

TO: THE COUNTY HEALTH OFFICER
ELLICOTT CITY, MARYLAND

I HEREBY APPLY FOR THE NECESSARY TEST IN ORDER TO CONSTRUCT (OR RECONSTRUCT) A SEWAGE DISPOSAL SYSTEM.

PROPERTY OWNER MURLE L. THOMPSON

ADDRESS 3017 EVERGREEN WAY, ELLICOTT CITY, MD. 21043 PHONE 531-3212

PROSPECTIVE BUYER - ROBERT STEVES

ADDRESS - 1626 FOREST PARK AVE., BALT., MD. 21207 PHONE 744-3362

PROPERTY LOCATION:

SUBDIVISION THOMPSON PROPERTY LOT NO. DEVELOPED PARCEL 2

ROAD AND DESCRIPTION NORTH SIDE OF ROUTE 144, EAST SIDE OF THOMPSON DRIVE

TAX MAP 16 PARCEL # 157

SIZE OF LOT 3 ACRES TYPE BLDG. EXISTING SINGLE FAMILY RES.
(SINGLE FAMILY DWELLING OR COMMERCIAL)

THE SYSTEM INSTALLED UNDER THIS APPLICATION IS ACCEPTABLE ONLY UNTIL PUBLIC FACILITIES BECOME AVAILABLE. I FULLY UNDERSTAND THE

FEE CONNECTED WITH THE FILING OF THIS PERC TEST APPLICATION IS NON-REFUNDABLE UNDER ANY CIRCUMSTANCES. I ALSO AGREE TO COMPLY

WITH ALL M.O.S.H.A. REQUIREMENTS IN TESTING THIS LOT. [Signature]
(SIGNATURE OF APPLICANT)

APPROVED BY _____ FOR _____ DATE _____

REJECTED BY _____ FOR _____ DATE _____

HOLD PENDING FURTHER TESTS _____ DATE _____

REASONS FOR REJECTION OR HOLDING _____

THIS IS NOT A PERMIT

$\bar{x} = 6$
 180' Bl
 Inlet 2 1/2' (1)
 Bottom 4'

org brn
 clay
 loam
 MOTTLES
 THROWN
 yel
 G.G.
 brn

Thompson
 1/2'

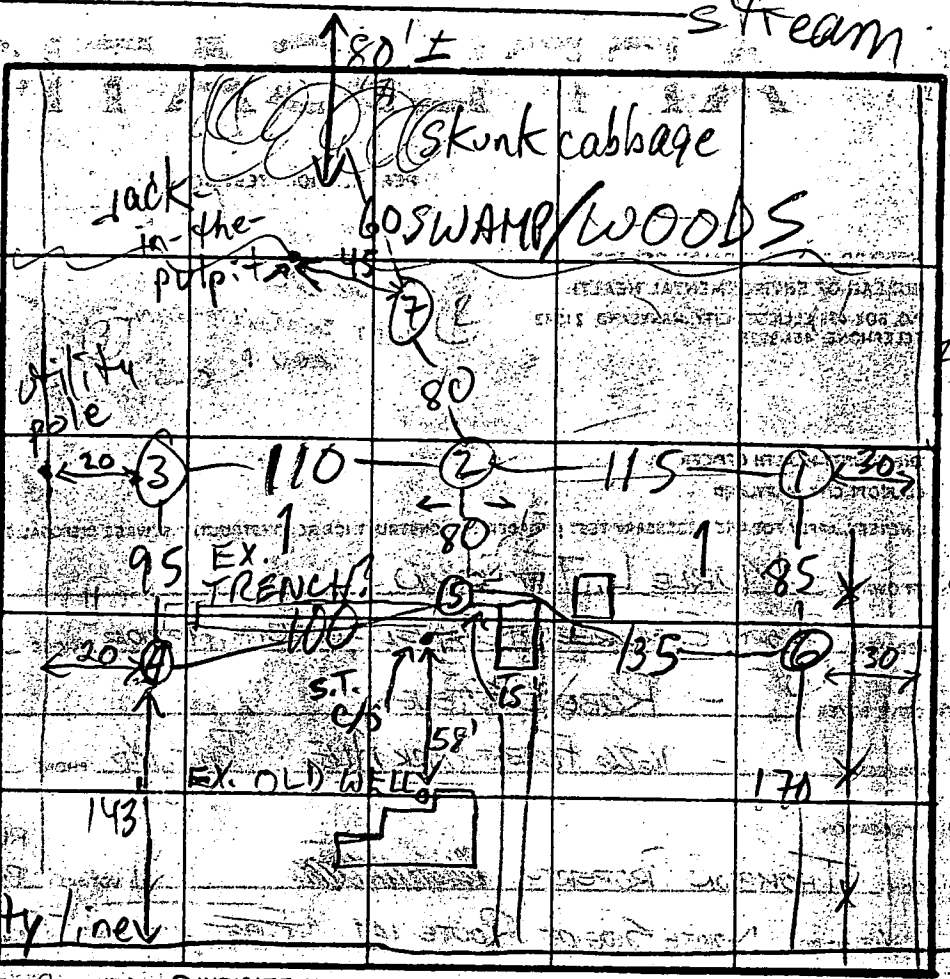

(5)
 brn clay loam
 1/2'
 brn sand loam
 30' frags
 ROCK BOT
 9'
 (6)
 brn clay loam
 3'
 brn sand loam
 w/ rotten old rock
 at 7'

brn clay loam
 2-2 1/2'
 50%
 sand
 of roc
 loam
 rock
 frags
 ROCK BOT
 10'

brn clay loam
 2-2 1/2'
 brn sand loam
 11-12 1/2'

INDICATE NORTH - NAME ADJOINING ROADWAY AS BASE LINE
 Pt. 141

DATE	TEST NO.	DEPTH	PRE-WET		TEST - 1" DROP		TIME	
			START	STOP	START	STOP		
4/25/11	1	4 1/2	11:15	11:17	11:17	11:20	3	
	1	13 1/2	see profile					
	2	3 1/2	11:19	11:20	11:20	11:21	1	
	2	10	see profile					
	3	3 1/2	11:25	11:27	11:27	11:29	2	
	3	12 1/2	see profile					
	4	3	11:35	11:39	11:39	11:47	8	
	4	11	see profile					
	5	3 1/2	11:50	11:56	11:56	12:09	13	
	5	9	see profile					
	6	4	12:05	12:06	12:06	12:07	1	
	6	13	see profile					

REMARKS
 TYPE OF SOIL
 (7) WATER AT 9'

TESTED BY M. Riskin
 ALSO PRESENT LF & Co, owner

APPROVED: FOR PRIVATE WATER AND
PRIVATE SEWAGE SYSTEMS

Joseph Boylston 12-11-90
COW. COUNTY HEALTH OFFICER DATE