

5/10/93 AM

PERMIT

SEWAGE DISPOSAL SYSTEM

DEPARTMENT OF HEALTH AND MENTAL HYGIENE

P 49331

A REPAIR

DISTRICT _____

DATE 6/8/93

DATE SYSTEM APPROVED 5/10/93

INSPECTOR RIH

HOWARD COUNTY HEALTH DEPARTMENT
BUREAU OF ENVIRONMENTAL HEALTH
~~X860998X~~ 313-2640

No record in SS
INDEXED

Jack Fyock IS PERMITTED TO INSTALL _____ ALTER

ADDRESS _____ PHONE 988-9270

SUBDIVISION _____ LOT _____ ROAD 4641 New Cut Road

PROPERTY OWNER Anderson

ADDRESS 4641 New cut Road

SEPTIC TANK CAPACITY _____ GALLONS

NUMBER OF BEDROOMS 4

125 SQUARE FEET PER BEDROOM 500 PER 4 BED ROOM

LINEAR FEET OF TRENCH REQUIRED 72 PER 4 BED ROOM

REPAIR - PURPOSE - SEPTIC SYSTEM HAS FAILED.

Call for inspection when ground is opened so sanitarian can recommend repair. 4/28/93

5/10/93

TRENCH 2 FT WIDE 9 1/2 FT DEEP INLET 2 1/2

FT DEEP 7 FT STONE 7 1/2 FT LONG

BUNTRENCH OFF OLD DRY WELL RIH

PLANS APPROVED BY _____ DATE _____

COVER NO WORK UNTIL INSPECTED AND APPROVED

NEITHER THE HOWARD COUNTY COUNCIL NOR THE HEALTH DEPARTMENT IS RESPONSIBLE FOR THE SUCCESSFUL OPERATION OF ANY SYSTEM

NOTE: CLEANOUT REQUIRED EVERY 70 FEET OF SEWER LINE AND/OR AT 90° SWEEPS IN LINES FROM HOUSE TO DRAIN FIELDS, 90° ELBOWS NOT ACCEPTABLE.

NOTE: ALL PARTS OF SEPTIC SYSTEMS (I.E. TANK, DISTRIBUTION BOX TRENCHES) TO BE 100 FEET FROM WELL (UNLESS OTHERWISE SPECIFICALLY AUTHORIZED)

NOTE: IF DEEP TRENCH(ES) ARE USED CALL FOR INSPECTION BEFORE AND AFTER PLACING GRAVEL IN TRENCH(ES)

NOTE: NO DRY WELL SHALL EXCEED 15 FOOT IN DIAMETER NO ABSORPTION TRENCH TO EXCEED 100 FEET IN LENGTH

NOTE: ALL PIPE FROM HOUSE TO SEPTIC TANK MUST BE CAST IRON OR SCHEDULE 35/40 PVC OR ABS

PERMIT VOID AFTER TWO YEARS

NOTE: INSTALL STAND PIPE ON SEPTIC TANK AND DRY WELL STAND PIPES MUST BE 6 INCHES IN DIAMETER CAST IRON. CONCRETE OR TERRA COTTA OR PVA OR ABS ACCEPTED. IF TOP OF SEPTIC TANK IS DEEPER THAN 3 FEET. MANHOLE TO GRADE REQUIRED.

NOTE: DISTRIBUTION BOXES MUST HAVE BAFFLES

18
4
2

***INSTALLER IS RESPONSIBLE FOR OBTAINING FINAL APPROVAL ON THIS PERMIT**

P # 49331

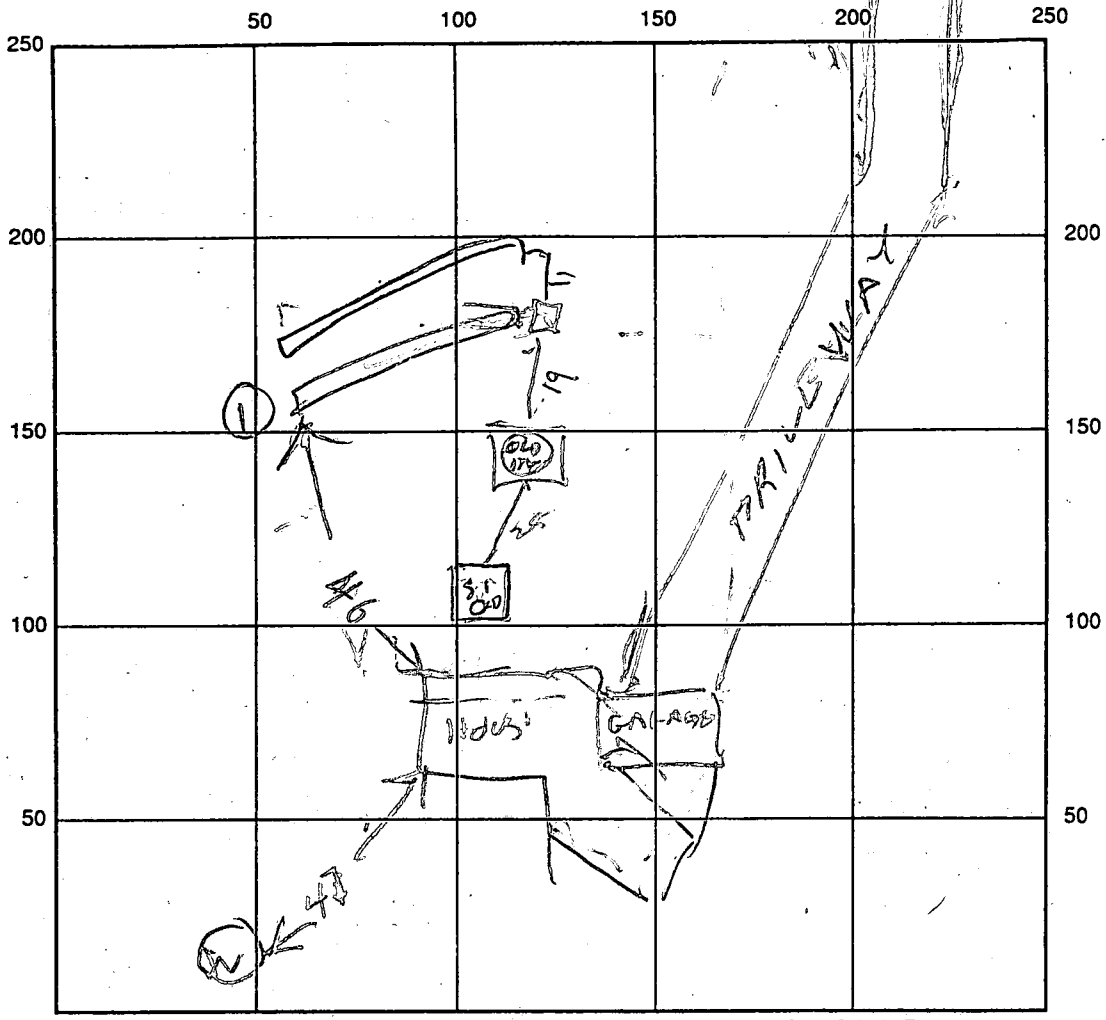

①
CLAY
SAND
LOAM
1 1/2

INDICATE NORTH - NAME ADJOINING ROADWAY AS BASE LINE

SEPTIC TANK LEVEL N/A CLEANOUTS _____
 DISTRIBUTION BOX LEVEL OK
 DRAIN FIELD/TITLE DEPTH 9 1/2 / 10 FT. TRENCH WIDTH 2 FT. INLET DEPTH 2 1/2 FT.
 EFFECTIVE GRAVEL DEPTH 7 / 7 FT. TOTAL LENGTH 45 / 43 FT. 88
 NUMBER OF TRENCHES 2 ONE SIDEWALL/BOTTOM AREA 616 SQ. FT.
 DRYWALL INSIDE DIAMETER _____ FT. EFFECTIVE DEPTH BELOW INLET _____ FT.
 ABSORBENT AREA _____ SQ. FT.

REMARKS: 5/10/93^{AM} - 1ST TRENCH OK. RH
5/10/93^{PM} - 2nd TRENCH OK. RH

DATE SYSTEM APPROVED 5/10/93 INSPECTOR Raymond Hodges

Zyock

4-28-93

4641 New Cut Rd, E.C.

FBR

Anderson

refuse permit

off Montgomery Rd.

P.S. not available



DEPARTMENT OF PLANNING & ZONING

Joseph W. Rutter, Jr., Director

April 16, 1993

Bethel Assembly of God
P. O. Box 416
Savage, MD 20763

RE: F 93-74, Bethel Assembly of God, Lots 1-2

Dear Sir or Madam:

Please be advised that the above referenced subdivision plat was recorded on April 12, 1993 among the Land Records of Howard County as Plat No(s). 10779.

Prints of this final plat may be ordered at the Department of Planning and Zoning's public service counter between the hours of 1:30 p.m. and 4:00 p.m., Monday thru Friday.

Sincerely,

Elmina J. Hilsenrath, ASLA, Chief
Division of Community Planning
and Land Development

STATE OF MISSISSIPPI
TAMM STATE OFFICE BLDG. ANNAPOIS, MD. 21401
WELL COMPLETION REPORT

FILL IN THIS FORM COMPLETELY

COUNTY NUMBER ALCOA

DATE OF COMPLETION Nov 19-73 DATE WELL COMPLETED 130 (TO NEAREST FOOT)

PERMIT NO. FROM "PERMIT TO DRILL WELL"
HO-73-0501

DRILLER'S IDENTIFICATION NO. 42

OWNER Resch Frank

STREET OR RFD. Chambers Lane POST OFFICE Pellissippi

WELL LOG

STATE THE KIND OF FORMATIONS PENETRATED, THEIR COLOR, DEPTH, THICKNESS AND IF WATER BEARING

DESCRIPTION (USE 12 INCHES)	DEPTH		CHECK MARKS
	FROM	TO	
<i>3' sand</i>			
<i>3' 50' clay</i>			
<i>50' 120' siltstone</i>			

GRouting RECORD

WELL HAS BEEN GROUTED (CIRCLE APPROPRIATE BOX)

TYPE OF GROUTING MATERIAL (CIRCLE BOX)

CEMENT BENTONITE CLAY

NO. OF BAGS 9 NO. OF POUNDS 900

GALLONS OF WATER 50

DEPTH OF GROUT SEAL (TO NEAREST FOOT): FROM 0 FT. TO 40 FT. (ENTER 0 IF FROM SURFACE)

CASING RECORD

INSERT APPROPRIATE CODE BELOW

STEEL CONCRETE

PLASTIC OTHER

MAIN CASING TYPE ST NOMINAL DIAMETER TOP (MAIN) CASING (NEAREST INCH) 6 TOTAL DEPTH OF MAIN CASING (NEAREST FOOT) 120

OTHER CASING (IF USED)

DIAMETER (INCH) _____ DEPTH (FEET) _____

SCREEN RECORD

SCREEN TYPE (CIRCLE APPROPRIATE CODE BELOW)

STEEL BRASS OR BRONZE OPEN MD. C.

PLASTIC OTHER

DEPTH (NEAREST WHOLE FOOT)

1. _____ 2. _____ 3. _____

4. _____ 5. _____ 6. _____

7. _____ 8. _____ 9. _____

10. _____ 11. _____ 12. _____

13. _____ 14. _____ 15. _____

16. _____ 17. _____ 18. _____

19. _____ 20. _____ 21. _____

22. _____ 23. _____ 24. _____

25. _____ 26. _____ 27. _____

28. _____ 29. _____ 30. _____

31. _____ 32. _____ 33. _____

34. _____ 35. _____ 36. _____

37. _____ 38. _____ 39. _____

40. _____ 41. _____ 42. _____

43. _____ 44. _____ 45. _____

46. _____ 47. _____ 48. _____

49. _____ 50. _____ 51. _____

52. _____ 53. _____ 54. _____

55. _____ 56. _____ 57. _____

58. _____ 59. _____ 60. _____

61. _____ 62. _____ 63. _____

64. _____ 65. _____ 66. _____

67. _____ 68. _____ 69. _____

70. _____ 71. _____ 72. _____

73. _____ 74. _____ 75. _____

76. _____ 77. _____ 78. _____

79. _____ 80. _____ 81. _____

82. _____ 83. _____ 84. _____

85. _____ 86. _____ 87. _____

88. _____ 89. _____ 90. _____

91. _____ 92. _____ 93. _____

94. _____ 95. _____ 96. _____

97. _____ 98. _____ 99. _____

100. _____

PUMPING TEST

HOURS PUMPED (TO NEAREST HOUR) 1

PUMPING RATE (GALLONS PER MINUTE TO NEAREST GALLON) _____

METHOD USED TO MEASURE PUMPING RATE Pressure

WATER LEVEL (DISTANCE FROM LAND SURFACE) BEFORE PUMPING 45 (NEAREST FOOT)

AFTER PUMPING 120 (NEAREST FOOT)

TYPE OF PUMPED USED (CIRCLE APPROPRIATE BOX)

A AIR B PISTON C CENTRIFUGAL D POTAWY E OTHER (DESCRIBE)

F TURBINE G SUBMERSIBLE H OTHER (DESCRIBE)

PUMP INSTALLED

TYPE OF PUMP (WRITE APPROPRIATE LETTER IN BOX - SEE ABOVE: A, C, J, P, D, S, T, U)

DRILLED WELL INSTALL PUMP (CIRCLE APPROPRIATE BOX)

YES NO

CAPACITY (GALLONS PER MINUTE PER MINUTE TO NEAREST GALLON) _____

PUMP HORSE POWER _____

MINIMUM CLOSING HEIGHT (NEAREST FOOT) _____

CASING HEIGHT (CIRCLE APPROPRIATE BOX AND ENTER CASING HEIGHT)

ABOVE BELOW LAND SURFACE (NEAREST FOOT) 2

LOCATION OF WELL ON LOT

SHOW PERMANENT STRUCTURE SUCH AS BUILDINGS, SEPTIC TANKS, AND/OR OTHER LAND MARKS AND INDICATE NOT LESS THAN TWO DISTANCES (MEASUREMENTS TO WELL).

well 12' from house

CIRCLE APPROPRIATE BOXES

A WELL WAS ABANDONED AND SEALED WHEN THIS WELL WAS COMPLETED

E ELECTRIC LOG OBTAINED

D TEST WELL CONVERTED TO PRODUCTION WELL

I HEREBY CERTIFY THAT I HAVE COMPLIED WITH ALL CONDITIONS STATED ON THE ABOVE-CAPTIONED "PERMIT TO DRILL WELL", AND THAT INFORMATION CONTAINED IN THIS REPORT IS TRUE, ACCURATE, AND COMPLETE TO THE BEST OF MY KNOWLEDGE, INFORMATION AND BELIEF.

DRILLER'S NAME W. H. Sturdivant

PLEASE PRINT W. H. Sturdivant

GRAVEL PACK _____

IF WELL DRILLING AS A FLOWING WELL CIRCLE BOX

FOR USE ONLY (NOT TO BE FILLED IN BY DRILLER) (E.P.O.S.)

NO. _____

HO-73-0501

A18047

208.76

196.47

208.71

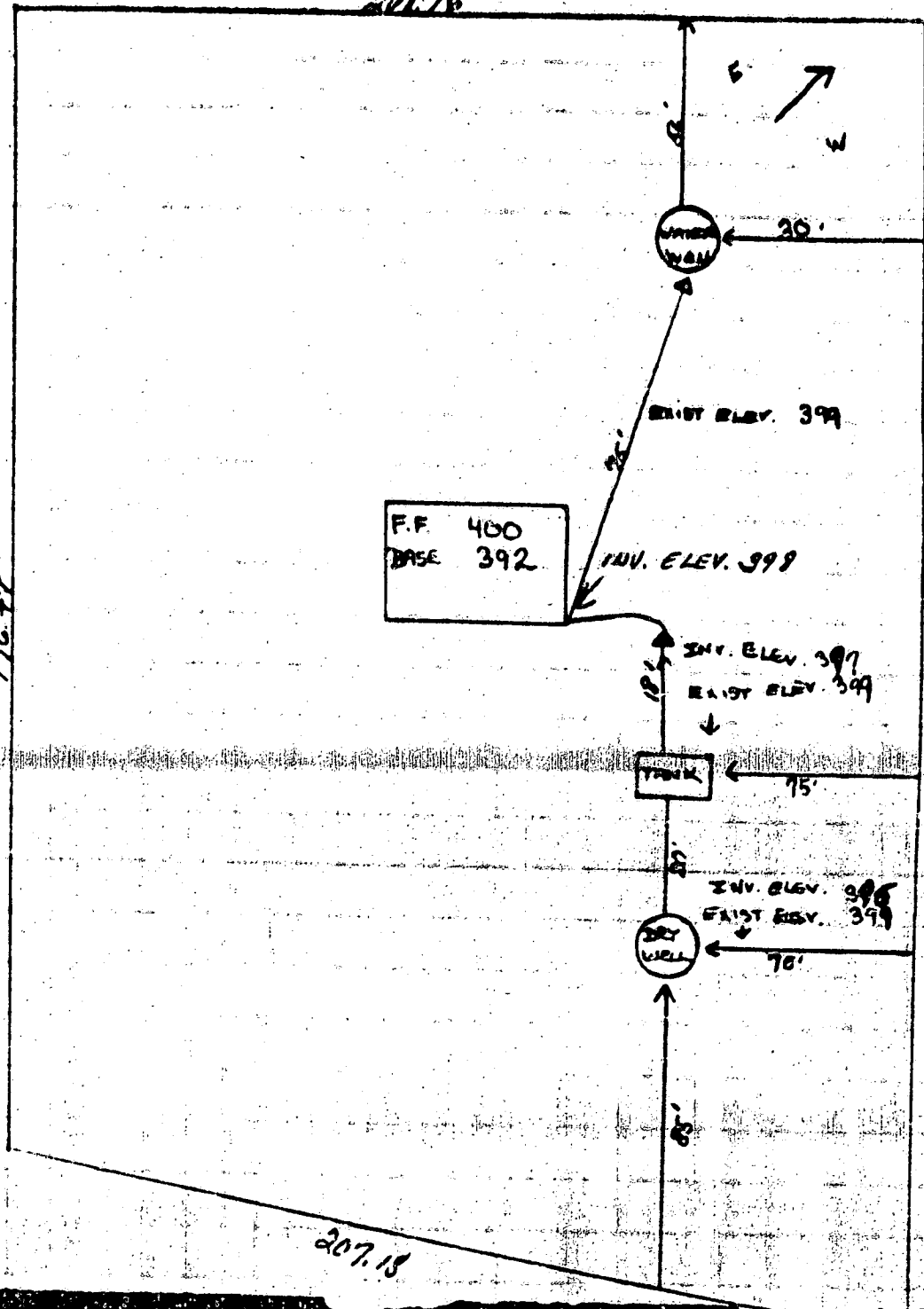

207.15

4/9/73
Approved
P.T.

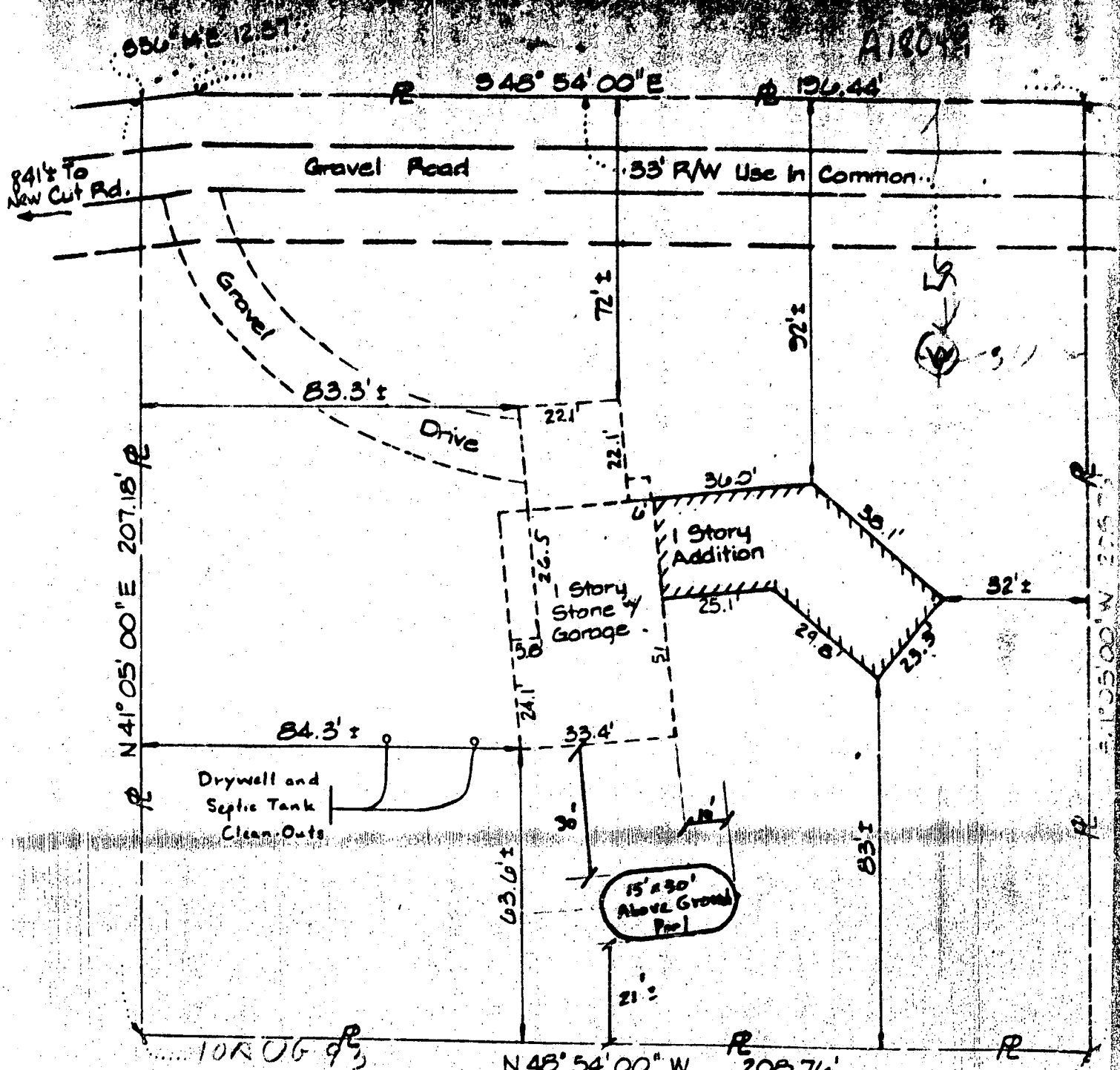

4641 NEW CUT RD.

SITE PLAN

A18044

TO THE SURVEYING COMMISSION OF THE DISTRICT OF COLUMBIA

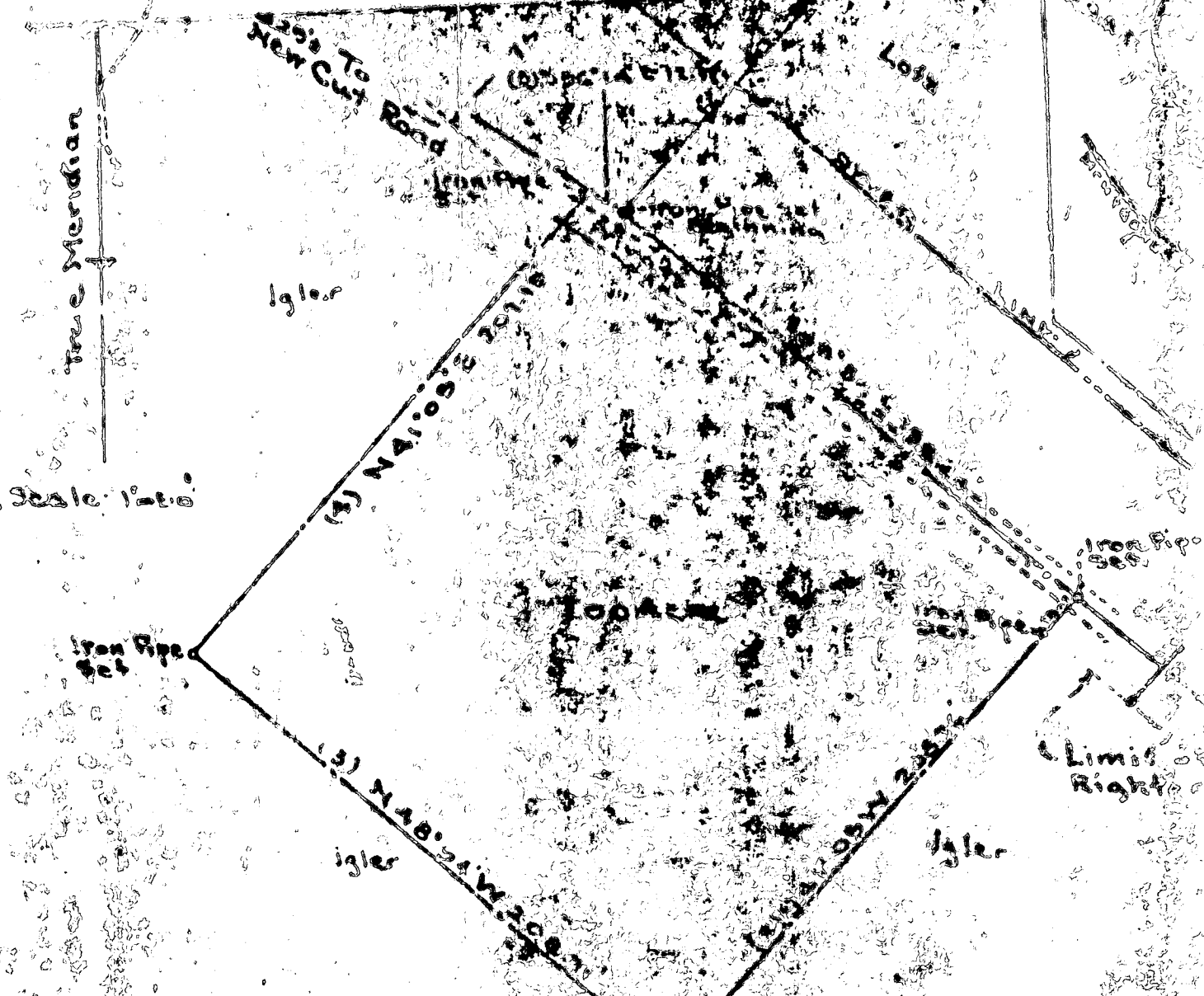

True Meridian
 Scale 1:200

Plot of portion of the land conveyed to Frank A. Iyer and Joe R. Iyer by Frank Iyer's will, by deed dated Mar. 7, 1945, as recorded in Liber DMJ No. 104.

APPLICATION

SEWAGE DISPOSAL TESTING

STATE OF MARYLAND - DEPARTMENT OF HEALTH AND MENTAL HYGIENE

HOWARD COUNTY HEALTH DEPARTMENT
ENVIRONMENTAL HEALTH SERVICES

Lytle Trail - 100098 DISTRICT 2

P. O. BOX 476, ELLICOTT CITY, MARYLAND 21045
TELEPHONE: 486-6889, EXT. 350

Dry Well - 390 sq ft DATE 2/19/73

abandoned and well case to be begun later
The front 4 ft of non porous and Maximum depth
permitted for dry well is 11 ft below original grade
Locate dry well 75 ft from right side line and
85 ft from front lot as seen from New Cut Rd

TO: THE COUNTY HEALTH OFFICER
ELLICOTT CITY, MARYLAND

I, HEREBY, APPLY FOR THE NECESSARY TEST IN ORDER TO CONSTRUCT (OR RECONSTRUCT) A SEWAGE DISPOSAL SYSTEM.

PROPERTY OWNER Frank James Busch

ADDRESS 6660 Montross Road, Baltimore, Md. 21227 PHONE 786-8262

PROPERTY LOCATION:

SUBDIVISION _____ LOT NO. _____

ROAD AND DESCRIPTION New Cut Road off Rt. 101 - approx. 1/2 mile to right side -
will have name beside road

SIZE OF LOT 1.00 acre TYPE BLDG. 2

IF NOT SINGLE RESIDENCE DESCRIBE _____ NUMBER OF BEDROOMS
(Single Only, Only.)

THE SYSTEM INSTALLED UNDER THIS APPLICATION IS ACCEPTABLE ONLY UNTIL PUBLIC FACILITIES BECOME AVAILABLE.

SIGNATURE OF APPLICANT Mrs. Georgia D. Busch

APPROVED BY Robert V. Towle FOR Dry Well DATE 3/19/73
(KIND OF SYSTEM)

REJECTED BY _____ FOR _____ DATE _____
(KIND OF SYSTEM)

HOLD PENDING FURTHER TESTS _____ DATE _____

REASONS FOR REJECTION OR HOLDING _____

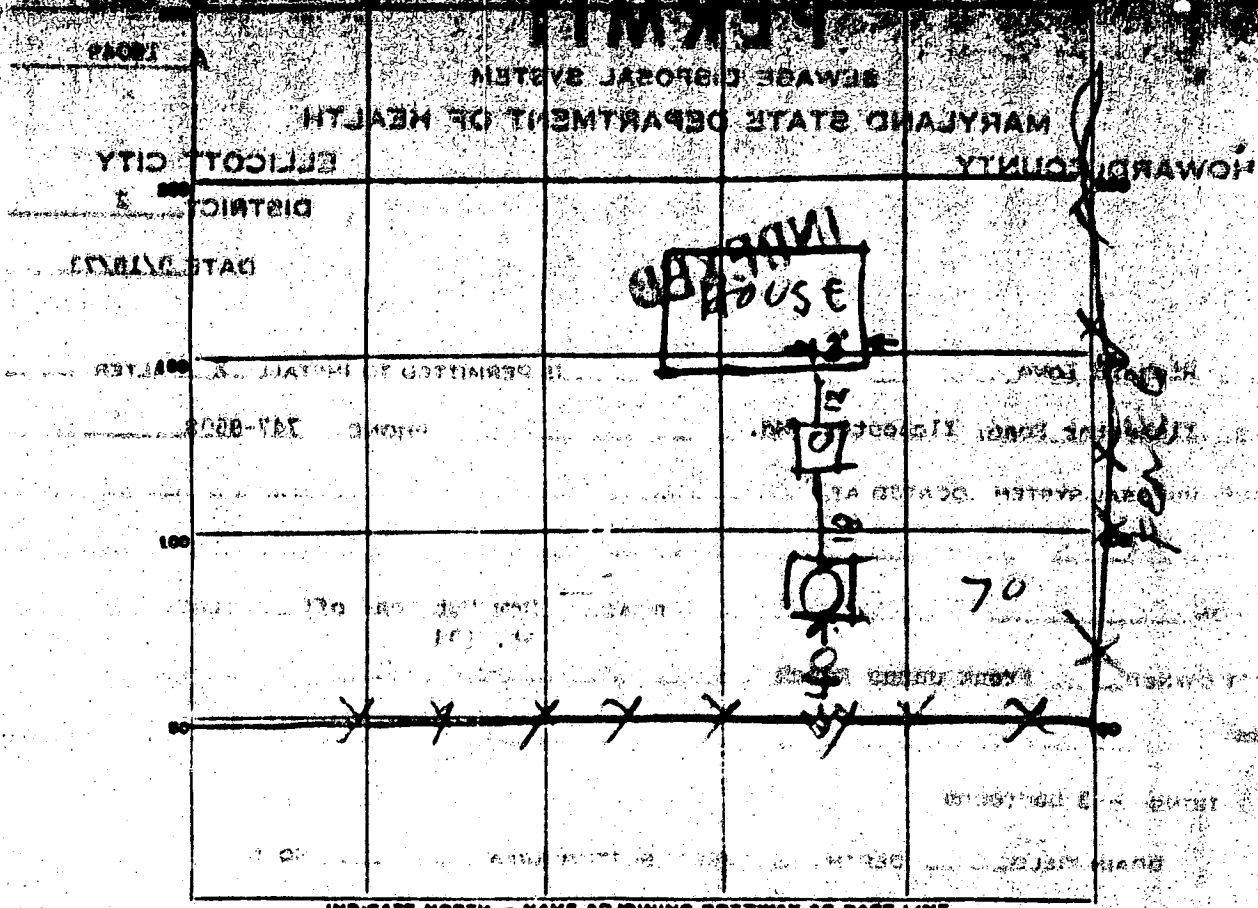

PERMIT CARD _____

SEPTIC TANK, LEVEL OK 10' 0" CLEANOUTS OK

DISTRIBUTION BOX, LEVEL _____

TILE FIELD, DEPTH _____ FT. TRENCH WIDTH _____ FT.

GRAVEL DEPTH _____ IN. TOTAL LENGTH _____ FT.

NUMBER OF TRENCHES _____ TOTAL BOTTOM AREA _____

SEEPAGE PITS, INSIDE DIAMETER 400 IN. DEPTH BELOW INLET 10 IN.

ABSORBENT AREA 3150 SQ. FT. counting stone

REMARKS 10/19/73 - Dry Well in lot 26 Tubed and grouted

Perimeter of Dry Well is 50 FT

10/19/73

PERMIT

SEWAGE DISPOSAL SYSTEM

MARYLAND STATE DEPARTMENT OF HEALTH

HOWARD COUNTY

ELLICOTT CITY

DISTRICT 1

DATE 2/19/73

INDEXED

Richard Jones IS PERMITTED TO INSTALL ALTER

ADDRESS Richard Road, Ellicott City, Md. PHONE 747-4522

A SEWAGE DISPOSAL SYSTEM LOCATED AT _____

SUBDIVISION _____ ROAD 9641 New Cut Road off LOT _____

PROPERTY OWNER Frank Jones Candy Palmer Anderson

ADDRESS _____

SPECIFICATIONS - 3 bedrooms

DRAIN FIELD _____ DEPTH _____ FEET. BOTTOM AREA _____ SQ. FT.

SEEPAGE PITS _____ ADSORBENT SIDE-WALL AREA _____ SQ. FT.

SEPTIC TANK CAPACITY 1,000 GALLONS

FOR GARBAGE GRINDER, INCREASE DISPOSAL AREA 25% & TANK CAPACITY 50%

OTHER Dry well - 290 sq. ft. absorbent sidewall area to begin below the first 4 ft. of non porous soil. Maximum depth permitted for dry well is 11 ft. below original grade. Locate dry well 75 ft. from right side line and 60 ft. from front lot line on corner from New Cut Road.

NOTE: ALL PIPES FROM HOUSE TO DRY WELL MUST BE GLASS PIPE.
PERMIT VOID AFTER THREE YEARS.

PLANS APPROVED BY R. V. Turner DATE 2/19/73

NOTES: INSTALL STIND PIPE ON SEPTIC TANK AND DRY WELL.

FILL SEPTIC TANK AND DISTRIBUTION BOX WITH WATER BEFORE CALLING FOR AN INSPECTION; COVER NO WORK UNTIL INSPECTED AND APPROVED.

NEITHER THE HOWARD COUNTY COMMISSIONERS NOR THE HEALTH DEPARTMENT IS RESPONSIBLE FOR THE SUCCESSFUL OPERATION OF ANY SYSTEM

BUDG. PERMIT SIGNED